

Dump MTL summary or detailed report
File: H_FCP_DHS_3027.xls
Author: S. Manganelli



Procedure Summary

Objectives

This procedure describes the steps needed to perform one of the following actions related to the Mission Timeline:

- Acquire detailed report of all TCs in MTL;
- Acquire detailed report of all TCs in MTL within the specified time period;
- Acquire summary report;
- Acquire a summary report over a time period.

Summary of Constraints

**** No MTL uplink must be started or in progress when this procedure is run ****

The procedure can be run even if the MTL function is stopped, like after a level 3 reconfiguration.

Only one of the following TCs shall be in execution or in queue at the same time:

- Reset Command Schedule TC(11,3)
- Report Command Schedule TC(11,9)
- Report Command Schedule over Time Period TC(11,11)
- Report Command Schedule in Summary Form TC(11,12)
- Report Command Schedule Summary over Time Period TC(11,14)
- Report Status of Command Schedule TC(11,18)

Spacecraft Configuration

Start of Procedure

CDMU in default configuration, that is:

- PM A or B ON (nominally A)
- TM Encoder/OBT A or B active (nominally A)
- RM A and B enabled
- MM A and B ON

End of Procedure

CDMU in default configuration, that is:

- PM A or B ON (nominally A)
- TM Encoder/OBT A or B active (nominally A)
- RM A and B enabled
- MM A and B ON

Reference File(s)

Input Command Sequences

Output Command Sequences

HFD3027A
HFD3027B
HFD3027C
HFD3027D

Referenced Displays

ANDs GRDs SLDs

Dump MTL summary or detailed report
 File: H_FCP_DHS_3027.xls
 Author: S. Manganelli



(None)

Configuration Control Information

DATE	FOP ISSUE	VERSION	MODIFICATION DESCRIPTION	AUTHOR	SPR REF
12/11/07		1	Created	cmevi-hp	
10/06/08	1	2	TC flags / Seq type modification	S. Manganelli	
01/12/08		3	Procedure updated according to latest version received from industry on 24/10/2008	cmevi-hp	
13/01/09	2	4	Updated following OBSW 3_8	S. Manganelli	
15/03/09		5	Fixed MOIS FP bug	S. Manganelli	
19/03/09	2.2	6	DB modified due to OBSW 3_8_2	S. Manganelli	
12/04/10	3	7	Added initial check to avoid requesting MTL report while MTL is being uplinked and final step for OBQD operation. Reformatted comments, modified constraint list on header page.	S. Manganelli	

Dump MTL summary or detailed report
 File: H_FCP_DHS_3027.xls
 Author: S. Manganelli



Procedure Flowchart Overview

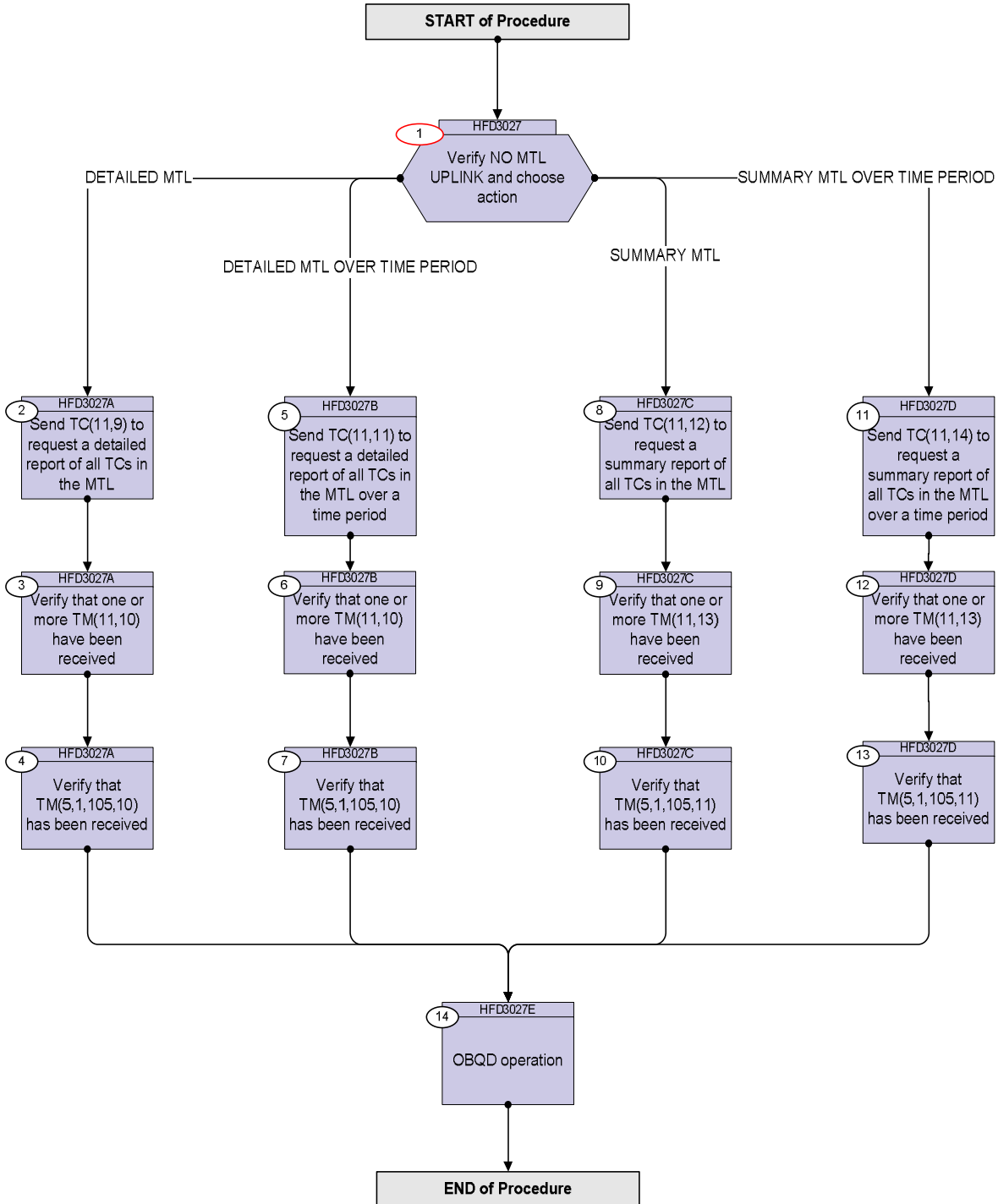

Dump MTL summary or detailed report
 File: H_FCP_DHS_3027.xls
 Author: S. Manganelli



Step No.	Time	Activity/Remarks	TC/TLM	Display/ Branch
Beginning of Procedure				
<p><i>TC Seq. Name :HFD3027 (Dummy sequence)</i></p> <p><i>TimeTag Type:</i> <i>Sub Schedule ID:</i></p> <p style="text-align: center;">□</p>				
1		Verify NO MTL UPLINK and choose action		Next Step: DETAILED MTL 2 DETAILED MTL OVER TIME PERIOD 5 SUMMARY MTL 8 SUMMARY MTL OVER TIME PERIOD 11
		<p>Verify that no MTL uplink is in progress.</p> <p>IF MTL REPORT IS REQUESTED WHILE UPLINKING TCs TO MTL THERE IS A RISK OF CPU OVERLOAD AND RTEMS ERRORS: MANY EVENTS MAY BE GENERATED AND THE ASW EVENT QUEUE COULD SATURATE, RESULTING IN A LEVEL 3 RECONFIGURATION DUE TO SOFTWARE ALARM.</p>		
		<p>Choose one of the following actions:</p> <ul style="list-style-type: none"> - Acquire detailed report of all TCs in MTL - Acquire detailed report of all TCs in MTL within the specified time period - Acquire summary report - Acquire a summary report over a time period 		
<p><i>TC Seq. Name :HFD3027A (Get det MTL all T)</i></p> <p><i>TimeTag Type: N</i> <i>Sub Schedule ID:</i> <i>Formal Parameter List :</i> SubscheduleId SUBSCHID= <dec></p>				
2		Send TC(11,9) to request a detailed report of all TCs in the MTL		Next Step: 3
		<p>When this request is received, a Detailed Schedule Report (set of TM(11,10) packets) will be generated containing all Telecommands of the identified subschedule(s).</p> <p>When the dump of TM(11,10) has ended, an Event Report TM(5,1,105,10) indicating the number of reported TM(11,10) is issued.</p>		

Dump MTL summary or detailed report
 File: H_FCP_DHS_3027.xls
 Author: S. Manganelli



Step No.	Time	Activity/Remarks	TC/TLM	Display/ Branch
		<p>In the TC(11,9) it is necessary to set the following parameters:</p> <ul style="list-style-type: none"> - N: The number of Subschedule-IDs that follow, <=117. If N = 0 the TC addresses all subschedules residing on-board. - Subschedule-ID: The Subschedule Identifier allows to identify a set of Telecommands for one or several Applications/users, and to distinguish them from the rest of the MTL. 		
		<p>WARNING: the following TCs are intended to be just examples. Only the first one is instantiated in the TC sequence.</p>		
		<p>WARNING: the TC used here has variable length according to the value of N. This must be instantiated at procedure run time following the specific needs. The TC included in the sequence has no repeated values.</p>		
2.1		Detailed report for all Subschedules		<input type="checkbox"/>
		<pre>Execute Telecommand ReportSubSchedule DC84F170 Command Parameter(s) : N_Repetition DH041170 0 <dec> TC Control Flags : GBM IL DSE --Y -- --- Subsch. ID : 10 Det. descr. : TEMPLATE ReportSubSchedule, TC(11,9)</pre>		
2.2		Detailed report for a specific Subschedule		<input type="checkbox"/>
		<pre>Execute Telecommand ReportSubSchedule DC84F170 Command Parameter(s) : N_Repetition DH041170 1 <dec> (Def) SubscheduleId DH053170 SUBSCHID TC Control Flags : GBM IL DSE --Y -- --- Subsch. ID : 10 Det. descr. : TEMPLATE ReportSubSchedule, TC(11,9) This Telecommand will not be included in the export</pre>		
3		Verify that one or more TM(11,10) have been received		Next Step: 4

Dump MTL summary or detailed report
 File: H_FCP_DHS_3027.xls
 Author: S. Manganelli



Step No.	Time	Activity/Remarks	TC/TLM	Display/ Branch
		<p>When this request is received, a Detailed Schedule Report (set of TM(11,10) packets) covering the specified time period for the identified subschedule and application Process(es) will be generated.</p> <p>When the dump of TM(11,10) has ended, an Event Report TM(5,1,105,10) indicating the number of reported TM(11,10) is issued.</p>		
		<p>In the TC(11,11) it is necessary to set the following parameters:</p> <ul style="list-style-type: none"> - Time Tag 1: All Telecommands selected by APID and Subschedule ID with an execution time equal or larger than Time Tag 1, up to including Time Tag 2, will be part of the report. - Time Tag 2: Time Tag 2 determines the latest absolute time for which Telecommandswill be part of the report. - Subschedule ID: The Subschedule Identifier allows to identify a set of Telecommands for one or several Applications/users that will be part of the report. If Telecommands from all Subschedule shall be included, this field is set to zero. 		
		<ul style="list-style-type: none"> - N: This field specifies the number of Applications for which a sequence of Telecommands will be part of the report. If N is set to zero all Telecommands between Time Tag 1 and 2 (for the identified Subschedule) will be part of the report. - Application Process ID: The APID is the identification of the destination Application Process from which Telecommands are to be included. 		
		<p>WARNING: the TC used here has variable length according to the value of N. This must be instantiated at procedure run time following the specific needs. The TC included in the sequence has no repeated values.</p>		
		<p>WARNING: the following TCs are intended to be just examples. Only the first one is instantiated in the TC sequence.</p>		
5.1		<i>Detail report for all Subschedules and for all APID</i>		□

Dump MTL summary or detailed report
 File: H_FCP_DHS_3027.xls
 Author: S. Manganelli



Step No.	Time	Activity/Remarks	TC/TLM	Display/ Branch
		Execute Telecommand Report_TcsOverTimePeriod Command Parameter(s) : AbsTime DHA56170 ABSTIME1 AbsTime2 DHA61170 ABSTIME2 SubscheduleId DH053170 0 <dec> (Def) N_Repetition DH041170 0 <dec> TC Control Flags : GBM IL DSE --Y -- --- Subsch. ID : 10 Det. descr. : TEMPLATE Report MTL TcsOverTimePeriod, TC(11,11)	DC85F170	
5.2		Detail report for all Subschedules for a specific APID		<input type="checkbox"/>
		Execute Telecommand Report_TcsOverTimePeriod Command Parameter(s) : AbsTime DHA56170 ABSTIME1 AbsTime2 DHA61170 ABSTIME2 SubscheduleId DH053170 0 <dec> (Def) N_Repetition DH041170 1 <dec> (Def) APID_for_TC_11-x DH235170 TC_APID TC Control Flags : GBM IL DSE --Y -- --- Subsch. ID : 10 Det. descr. : TEMPLATE Report MTL TcsOverTimePeriod, TC(11,11) This Telecommand will not be included in the export	DC85F170	
5.3		Detail report for a specific Subschedule		<input type="checkbox"/>
5.3.1		All APIDs		<input type="checkbox"/>
		Execute Telecommand Report_TcsOverTimePeriod Command Parameter(s) : AbsTime DHA56170 ABSTIME1 AbsTime2 DHA61170 ABSTIME2 SubscheduleId DH053170 SUBSCHID N_Repetition DH041170 0 <dec> TC Control Flags : GBM IL DSE --Y -- --- Subsch. ID : 10 Det. descr. : TEMPLATE Report MTL TcsOverTimePeriod, TC(11,11) This Telecommand will not be included in the export	DC85F170	

Dump MTL summary or detailed report
 File: H_FCP_DHS_3027.xls
 Author: S. Manganelli



Step No.	Time	Activity/Remarks	TC/TLM	Display/ Branch
5.3.2		A specific APID		<input type="checkbox"/>
		Execute Telecommand <p style="text-align: right;">Report_TcsOverTimePeriod</p> Command Parameter(s) : AbsTime DHA56170 ABSTIME1 AbsTime2 DHA61170 ABSTIME2 SubscheduleId DH053170 SUBSCHID N_Repetition DH041170 1 <dec> (Def) APID_for_TC_11-x DH235170 TC_APID TC Control Flags : GBM IL DSE --Y -- --- Subsch. ID : 10 Det. descr. : TEMPLATE Report MTL TcsOverTimePeriod, TC(11,11) This Telecommand will not be included in the export	DC85F170	
6		Verify that one or more TM(11,10) have been received		Next Step: 7
		Verify Packet Reception <p style="text-align: right;">TM 11-10 Detailed schedule report</p> Packet Details: APID: 16 Type: 11 Subtype: 10 PI1: PI2:	DetailsSchRep	
		Verify Telemetry <p style="text-align: right;">N_Repetition</p> DE014170		(None)
		The following parameters are repeated N times		
		Verify Telemetry <p style="text-align: right;">AbsTime_A</p> DELA2170		(None)
		Verify Telemetry <p style="text-align: right;">SubscheduleId_A</p> DE075170		(None)
		Verify Telemetry <p style="text-align: right;">Varb1OctetStr_A</p> DE080170		(None)
7		Verify that TM(5,1,105,10) has been received		Next Step: 14
		Verify Packet Reception <p style="text-align: right;">CdmuAsw Event 5-1 TM 11-10 Dump Ended</p> Packet Details: APID: 16 Type: 5 Subtype: 1 PI1: 26890 PI2: 0	D_EvRp_055	

Dump MTL summary or detailed report
 File: H_FCP_DHS_3027.xls
 Author: S. Manganelli



Step No.	Time	Activity/Remarks	TC/TLM	Display/ Branch
		Verify Packet Telemetry TM5xEventID DEZSJ170	= Tm11_10_DmpEnd	(None)
		Verify Packet Telemetry NrOfTmPktIss DE100170	as many as the number of received TM(11,10) in previous step	(None)
<p>TC Seq. Name :HFD3027C (Get summ MTL all T)</p> <p>TimeTag Type: N Sub Schedule ID: Formal Parameter List : SubscheduleId SUBSCHID= <dec></p>				
8		Send TC(11,12) to request a summary report of all TCs in the MTL		Next Step: 9
		<p>When this request is received, a Summary Schedule Report (set of TM(11,13) packets) will be generated containing all Telecommands of the identified subschedule(s).</p> <p>When the dump of TM(11,13) has ended, an Event Report TM(5,1,105,11) indicating the number of reported TM(11,13) is issued.</p>		
		<p>In the TC(11,12) it is necessary to set the following parameters:</p> <p>- N: The number of Subschedule-IDs that follow, <=117. If N = 0 the TC addresses all subschedules residing on-board.</p> <p>- Subschedule-ID: The Subschedule Identifier allows to identify a set of Telecommands for one or several Applications/users, and to distinguish them from the rest of the MTL.</p>		
		WARNING: the TC used here has variable length according to the value of N. This must be instantiated at procedure run time following the specific needs. The TC included in the sequence has no repeated values.		
		WARNING: the following TCs are intended to be just examples. Only the first one is instantiated in the TC sequence.		
8.1		Summary report for all Subschedules		<input type="checkbox"/>

Dump MTL summary or detailed report
 File: H_FCP_DHS_3027.xls
 Author: S. Manganelli



Step No.	Time	Activity/Remarks	TC/TLM	Display/ Branch
		Execute Telecommand <p style="text-align: right;">ReptSummaryMtlSubsch</p> <i>Command Parameter(s) :</i> <p style="text-align: right;">N_Repetition DH041170</p> <i>TC Control Flags :</i> <p style="text-align: right;">GBM IL DSE --Y -- ---</p> <i>Subsch. ID : 10</i> <i>Det. descr. : TEMPLATE Report MTL SubSchedule in summary form, TC(11,12)</i>	DC87F170 0 <dec>	
8.2		<i>Summary report for a specific Subschedule</i>		☐
		Execute Telecommand <p style="text-align: right;">ReptSummaryMtlSubsch</p> <i>Command Parameter(s) :</i> <p style="text-align: right;">N_Repetition DH041170 SubscheduleId DH053170</p> <i>TC Control Flags :</i> <p style="text-align: right;">GBM IL DSE --Y -- ---</p> <i>Subsch. ID : 10</i> <i>Det. descr. : TEMPLATE Report MTL SubSchedule in summary form, TC(11,12)</i> This Telecommand will not be included in the export	DC87F170 1 <dec> SUBSCHID	
9		<i>Verify that one or more TM(11,13) have been received</i>		Next Step: 10
		Verify Packet Reception <p style="text-align: right;">TM 11-13 Summary schedule report SummarSchRep</p> <i>Packet Details:</i> <p style="text-align: right;">APID: 16 Type: 11 Subtype: 13 PI1: PI2:</p>		
		Verify Telemetry <p style="text-align: right;">N_Repetition DE014170</p>		(None)
		The following parameters are repeated N times		
		Verify Telemetry <p style="text-align: right;">AbsTime_A DELA2170</p>		(None)
		Verify Telemetry <p style="text-align: right;">SubscheduleId_A DE075170</p>		(None)
		Verify Telemetry <p style="text-align: right;">Apid DE053170</p>		(None)
		Verify Telemetry <p style="text-align: right;">Pkt_Seq_Control DE002170</p>		(None)

Dump MTL summary or detailed report
 File: H_FCP_DHS_3027.xls
 Author: S. Manganelli



Step No.	Time	Activity/Remarks	TC/TLM	Display/ Branch
10		Verify that TM(5,1,105,11) has been received		Next Step: 14
		Verify Packet Reception CdmuAsw Event 5-1 TM 11-13 Dump Ended Packet Details: APID: 16 Type: 5 Subtype: 1 PI1: 26891 PI2: 0	D_EvRp_7041	
		Verify Packet Telemetry TM5xEventID DEZSJ170	= Tm11_13_DmpEnd	(None)
		Verify Packet Telemetry NrOfTmPktIss DE100170	as many as the number of received TM(11,13) in previous step	(None)
TC Seq. Name :HFD3027D (Get summ MTL part T) TimeTag Type: N Sub Schedule ID: Formal Parameter List : AbsTime ABSTIME1= <abs> AbsTime2 ABSTIME2= <abs> APID_for_TC_11-x TC_APID= SubscheduleId SUBSCHID= <dec>				
11		Send TC(11,14) to request a summary report of all TCs in the MTL over a time period		Next Step: 12
		When this request is received, a Summary Schedule Report (set of TM(11,13) packets) covering the specified time period for the identified subschedule and application Process(es) will be generated. When the dump of TM(11,13) has ended, an Event Report TM(5,1,105,11) indicating the number of reported TM(11,13) is issued.		

Dump MTL summary or detailed report
 File: H_FCP_DHS_3027.xls
 Author: S. Manganelli



Step No.	Time	Activity/Remarks	TC/TLM	Display/ Branch
		<p>In the TC(11,14) it is necessary to set the following parameters:</p> <ul style="list-style-type: none"> - Time Tag 1: All Telecommands selected by APID and Subschedule ID with an execution time equal or larger than Time Tag 1, up to including Time Tag 2, will be part of the report. - Time Tag 2: Time Tag 2 determines the latest absolute time for which Telecommandswill be part of the report. - Subschedule ID: The Subschedule Identifier allows to identify a set of Telecommands for one or several Applications/users that will be part of the report. If Telecommands from all Subschedule shall be included, this field is set to zero. 		
		<ul style="list-style-type: none"> - N: This field specifies the number of Applications for which a sequence of Telecommands will be part of the report. If N is set to zero all Telecommands between Time Tag 1 and 2 (for the identified Subschedule) will be part of the report. - Application Process ID: The APID is the identification of the destination Application Process from which Telecommands are to be included. 		
		<p>WARNING: the TC used here has variable length according to the value of N. This must be instantiated at procedure run time following the specific needs. The TC included in the sequence has no repeated values.</p>		
		<p>WARNING: the following TCs are intended to be just examples. Only the first one is instantiated in the TC sequence.</p>		
11.1		<p><i>Summary report for all Subschedules and for all APID</i></p>		□
		<pre> Execute Telecommand Rpt_SumMtlOverTimePerio DC88F170 Command Parameter(s) : AbsTime DHA56170 ABSTIME1 AbsTime2 DHA61170 ABSTIME2 SubscheduleId DH053170 0 <dec> (Def) N_Repetition DH041170 0 <dec> TC Control Flags : GBM IL DSE --Y -- --- Subsch. ID : 10 Det. descr. : TEMPLATE Report MTL TcsOverTimePeriod in summary form, TC(11,14) </pre>		

Dump MTL summary or detailed report
 File: H_FCP_DHS_3027.xls
 Author: S. Manganelli



Step No.	Time	Activity/Remarks	TC/TLM	Display/ Branch															
11.2		Detail report for all Subschedules for a specific APID		<input type="checkbox"/>															
		Execute Telecommand <p style="text-align: right;">Rpt_SumMtlOverTimePerio</p> Command Parameter(s) : <table style="width: 100%; border: none;"> <tr> <td style="width: 30%;">AbsTime</td> <td style="width: 30%;">DHA56170</td> <td style="width: 30%;">ABSTIME1</td> </tr> <tr> <td>AbsTime2</td> <td>DHA61170</td> <td>ABSTIME2</td> </tr> <tr> <td>SubscheduleId</td> <td>DH053170</td> <td>0 <dec> (Def)</td> </tr> <tr> <td>N_Repetition</td> <td>DH041170</td> <td>1 <dec></td> </tr> <tr> <td>APID_for_TC_11-x</td> <td>DH235170</td> <td>TC_APID</td> </tr> </table> TC Control Flags : <p style="text-align: right;">GBM IL DSE --Y -- ---</p> Subsch. ID : 10 Det. descr. : TEMPLATE Report MTL TcsOverTimePeriod in summary form, TC(11,14) This Telecommand will not be included in the export	AbsTime	DHA56170	ABSTIME1	AbsTime2	DHA61170	ABSTIME2	SubscheduleId	DH053170	0 <dec> (Def)	N_Repetition	DH041170	1 <dec>	APID_for_TC_11-x	DH235170	TC_APID	DC88F170	
AbsTime	DHA56170	ABSTIME1																	
AbsTime2	DHA61170	ABSTIME2																	
SubscheduleId	DH053170	0 <dec> (Def)																	
N_Repetition	DH041170	1 <dec>																	
APID_for_TC_11-x	DH235170	TC_APID																	
11.3		Detail report for a specific Subschedule		<input type="checkbox"/>															
11.3.1		All APIDs		<input type="checkbox"/>															
		Execute Telecommand <p style="text-align: right;">Rpt_SumMtlOverTimePerio</p> Command Parameter(s) : <table style="width: 100%; border: none;"> <tr> <td style="width: 30%;">AbsTime</td> <td style="width: 30%;">DHA56170</td> <td style="width: 30%;">ABSTIME1</td> </tr> <tr> <td>AbsTime2</td> <td>DHA61170</td> <td>ABSTIME2</td> </tr> <tr> <td>SubscheduleId</td> <td>DH053170</td> <td>SUBSCHID</td> </tr> <tr> <td>N_Repetition</td> <td>DH041170</td> <td>0 <dec></td> </tr> </table> TC Control Flags : <p style="text-align: right;">GBM IL DSE --Y -- ---</p> Subsch. ID : 10 Det. descr. : TEMPLATE Report MTL TcsOverTimePeriod in summary form, TC(11,14) This Telecommand will not be included in the export	AbsTime	DHA56170	ABSTIME1	AbsTime2	DHA61170	ABSTIME2	SubscheduleId	DH053170	SUBSCHID	N_Repetition	DH041170	0 <dec>	DC88F170				
AbsTime	DHA56170	ABSTIME1																	
AbsTime2	DHA61170	ABSTIME2																	
SubscheduleId	DH053170	SUBSCHID																	
N_Repetition	DH041170	0 <dec>																	
11.3.2		A specific APID		<input type="checkbox"/>															

Dump MTL summary or detailed report
 File: H_FCP_DHS_3027.xls
 Author: S. Manganelli



Step No.	Time	Activity/Remarks	TC/TLM	Display/ Branch
		Execute Telecommand Rpt_SumMtlOverTimePerio Command Parameter(s) : AbsTime DHA56170 ABSTIME1 AbsTime2 DHA61170 ABSTIME2 SubscheduleId DH053170 SUBSCHID N_Repetition DH041170 1 <dec> APID_for_TC_11-x DH235170 TC_APID TC Control Flags : GBM IL DSE --Y -- --- Subsch. ID : 10 Det. descr. : TEMPLATE Report MTL TcsOverTimePeriod in summary form, TC(11,14) This Telecommand will not be included in the export	DC88F170	
12		Verify that one or more TM(11,13) have been received		Next Step: 13
		Verify Packet Reception TM 11-13 Summary schedule report Packet Details: APID: 16 Type: 11 Subtype: 13 PI1: PI2:	SummarSchRep	
		Verify Telemetry N_Repetition DE014170		(None)
		The following parameters are repeated N times		
		Verify Telemetry AbsTime_A DELA2170		(None)
		Verify Telemetry SubscheduleId_A DE075170		(None)
		Verify Telemetry Apid DE053170		(None)
		Verify Telemetry Pkt_Seq_Control DE002170		(None)
13		Verify that TM(5,1,105,11) has been received		Next Step: 14
		Verify Packet Reception CdmuAsw Event 5-1 TM 11-13 Dump Ended Packet Details: APID: 16 Type: 5 Subtype: 1 PI1: 26891 PI2: 0	D_EvRp_7041	

Dump MTL summary or detailed report
 File: H_FCP_DHS_3027.xls
 Author: S. Manganelli



Step No.	Time	Activity/Remarks	TC/TLM	Display/ Branch
		Verify Packet Telemetry TM5xEventID DEZSJ170	= Tm11_13_DmpEnd	(None)
		Verify Packet Telemetry NrOfTmPktIss DE100170	as many as the number of received TM(11,13) in previous step	(None)
<i>TC Seq. Name :HFD3027E (Dummy)</i> <i>TimeTag Type:</i> <i>Sub Schedule ID:</i> <input type="checkbox"/>				
14		OBQD operation		Next Step: END
		On the OBQD DUMP MODEL you can now press the RETRIEVE button. The display shall be updated using the last MTL report and the consistency checks shall be performed on the new data.		
End of Procedure				