

Make STR2 operational as main
File: H_FCP_AOC_4S21.xls
Author: dsalt-hp



Procedure Summary

Objectives

The objective of this Herschel ACMS procedure is to prepare STR2 for use as main STR.

The procedure involves the following activities:

- verify STR2 status & mode
- uplink DTM (SA15 & SA19)
- Switch unit on
- Verify power status
- Command STR to stand-by mode loading memory image from EEPROM
- Check configuration data and health status
- update S/C velocity vector in STR, if necessary (calls H_FCP_AOC_4S41)
- Command STR to AAD
- Verify tracking in ATFAD
- remove DTM (SA15 & SA19)

Summary of Constraints

Main constraints:

- ACMS must be in SAM
- STR2 must be configured as main
- LCL is assumed to be on at the start of the procedure
- as procedure uses DTMs, the operator must make sure no more than one other DTM is enabled when this procedure is executed.

Spacecraft Configuration

Start of Procedure

Spacecraft initial conditions:

- S/C in SAM
- STR2 designated as Main
- STR2 not switched ON

End of Procedure

Spacecraft final conditions:

- as initial but with STR2 switched ON
- SRTM in ATFAD/AAD mode

Reference File(s)

Input Command Sequences

Output Command Sequences

HFA4S21A
HFA4S21B

Referenced Displays

ANDs GRDs SLDs

Make STR2 operational as main
 File: H_FCP_AOC_4S21.xls
 Author: dsalt-hp



ZAA01999
 ZAA06999
 ZAA05999
 ZAADB999
 ZAADK999

Configuration Control Information

DATE	FOP ISSUE	VERSION	MODIFICATION DESCRIPTION	AUTHOR	SPR REF
03/08/08	1	1	Created	dsalt-hp	
22/03/09	2.2	2	Steps 4 & 21 added to disable & enable STR LOS check to avoid Moon blinding, as per Section 2.1.1 of H-P-4-DS-MA-007 (Issue 2, Rev.5)	dsalt-hp	

Make STR2 operational as main
 File: H_FCP_AOC_4S21.xls
 Author: dsalt-hp



Procedure Flowchart Overview

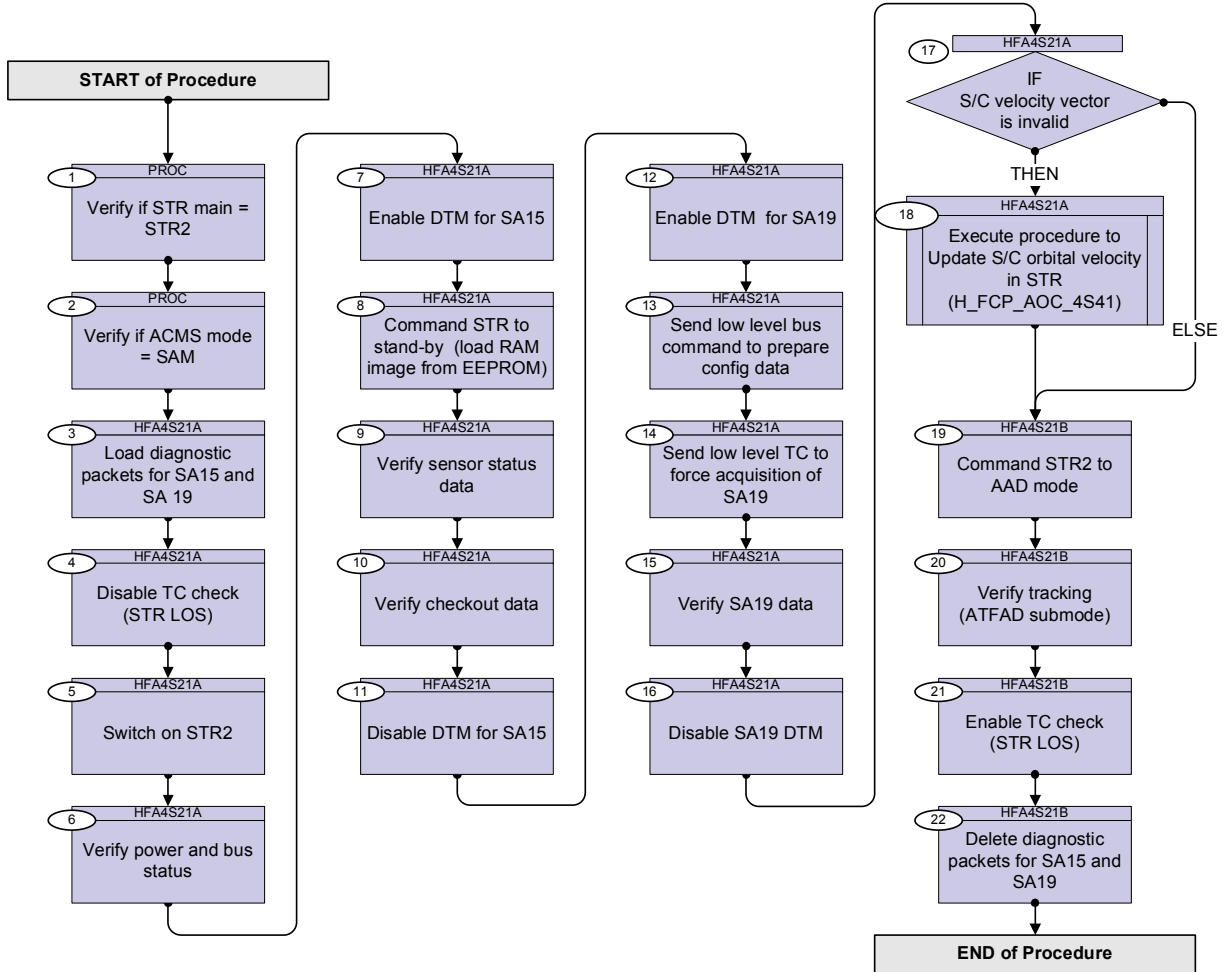

Make STR2 operational as main
 File: H_FCP_AOC_4S21.xls
 Author: dsalt-hp



Step No.	Time	Activity/Remarks	TC/TLM	Display/ Branch
Beginning of Procedure				
<i>TC Seq. Name : PROC (Procedure Properties)</i> <i>TimeTag Type: N</i> <i>Sub Schedule ID:</i> <input type="checkbox"/>				
1		Verify if STR main = STR2		Next Step: 2
		Verify Telemetry Curr STR in use AES18002 = STR 2		AND=ZAA01999
2		Verify if ACMS mode = SAM		Next Step: 3
		Verify Telemetry AcmsMode AESMG002 = SAM		AND=ZAA01999
<i>TC Seq. Name : HFA4S21A (STR2 Switch ON)</i> <i>TimeTag Type:</i> <i>Sub Schedule ID:</i> <input type="checkbox"/>				
3		Load diagnostic packets for SA15 and SA 19		Next Step: 4
		Execute Telecommand TC32H STR SA15D ACZYG109 <i>Command Parameter(s) :</i> HK Packet ID AH3PK109 106 <dec> (Def) TC3x_SID AHW04109 DTM Str12Sa15 Interval AH3SA109 (Def) DID number AH3PA109 4 <dec> (Def) DID number AH3PA109 16744 <dec> (Def) 17077 <dec> (Def) <i>TC Control Flags :</i> GBM IL DSE --Y -- --- <i>Subsch. ID : 20</i> <i>Det. descr. : TC(3,2) Define H DTM STR 1/2 SA15D</i>		

Make STR2 operational as main
 File: H_FCP_AOC_4S21.xls
 Author: dsalt-hp



Step No.	Time	Activity/Remarks	TC/TLM	Display/ Branch
		Execute Telecommand <p style="text-align: right;">TC32H STR SA19D</p> Command Parameter(s) : HK Packet ID AH3PK109 TC3x_SID AHW04109 Interval AH3SA109 DID number AH3PA109 DID number AH3PA109 TC Control Flags : <p style="text-align: right;">GBM IL DSE --Y -- ---</p> Subsch. ID : 20 Det. descr. : TC(3,2) Define H DTM STR 1/2 SA19D	ACZYH109 107 <dec> (Def) DTM Str12Sa19 (Def) 4 <dec> (Def) 16764 <dec> (Def) 17097 <dec> (Def)	
		The DTM packet definitions downloaded to verify correct uplinking.		
		Execute Telecommand <p style="text-align: right;">Report Diag Report Def</p> Command Parameter(s) : Number of pkts AH3NP109 HK Packet ID AH3PK109 TC Control Flags : <p style="text-align: right;">GBM IL DSE --Y -- ---</p> Subsch. ID : 20 Det. descr. : TC(3,11) Report Diagnostic Parameter Report Definitions	AC311109 1 <dec> (Def) 106 <dec>	
		Execute Telecommand <p style="text-align: right;">Report Diag Report Def</p> Command Parameter(s) : Number of pkts AH3NP109 HK Packet ID AH3PK109 TC Control Flags : <p style="text-align: right;">GBM IL DSE --Y -- ---</p> Subsch. ID : 20 Det. descr. : TC(3,11) Report Diagnostic Parameter Report Definitions	AC311109 1 <dec> (Def) 107 <dec>	
4		Disable TC check (STR LOS)		Next Step: 5
		To avoid STR being declared unhealthy due to Moon blinding or other perturbing events, disable the FDIR for STR loss		

Make STR2 operational as main
 File: H_FCP_AOC_4S21.xls
 Author: dsalt-hp



Step No.	Time	Activity/Remarks	TC/TLM	Display/ Branch
		Execute Telecommand <p style="text-align: center;">DisChkSTRlossStar-initQ</p> <i>Command Parameter(s) :</i> DisChk DF86Cmd AH8C1001 Enable 86 DisChk DD86Cmd AH8C2001 Enable 86 <i>TC Control Flags :</i> <p style="text-align: right;">GBM IL DSE --Y -- ---</p> <i>Subsch. ID : 20</i> Det. descr. : TC(8,1) - Disable check FDIR - DisChkSTRlossStar-initQ	ACY6Z109	
		Execute Telecommand <p style="text-align: center;">Fire Disable Check</p> <i>Command Parameter(s) :</i> FireFun DF86Cmd AH8F1001 Enable 86 FireFun DD86Cmd AH8F2001 Enable 86 <i>TC Control Flags :</i> <p style="text-align: right;">GBM IL DSE --Y -- ---</p> <i>Subsch. ID : 20</i> Det. descr. : TC(8,4) Fire Command - Fire Disable Check	ACZ7M109	
		Verify Telemetry <p style="text-align: center;">STR loss check AES4A001</p>	= Disabled	AND=ZAA06999
5		Switch on STR2		Next Step: 6
		Execute Telecommand <p style="text-align: center;">STR Main switch ON</p> <i>Command Parameter(s) :</i> UnitSw DF86 Cmd AH8P1001 Enable 86 UnitSw DD86 Cmd AH8P2001 Enable 86 <i>TC Control Flags :</i> <p style="text-align: right;">GBM IL DSE --Y -- ---</p> <i>Subsch. ID : 20</i> Det. descr. : TC(8,1) Switch ACMS unit on/off - STR Main switch ON	ACZ44109	

Make STR2 operational as main
 File: H_FCP_AOC_4S21.xls
 Author: dsalt-hp



Step No.	Time	Activity/Remarks	TC/TLM	Display/ Branch
		Execute Telecommand <p style="text-align: center;">FireSwitchACMSunitONOFF</p> Command Parameter(s) : FireFun DF86Cmd AH8F1001 FireFun DD86Cmd AH8F2001 TC Control Flags : <p style="text-align: right;">GBM IL DSE --Y -- ---</p> Subsch. ID : 20 Det. descr. : TC(8,4) Fire Command - FireSwitchACMSunitONOFF	ACZ1M109 Enable 86 Enable 86	
		Wait 10 seconds to allow the command to be executed		
6		Verify power and bus status		Next Step: 7
		Verify Telemetry <p style="text-align: center;">STR-2 pwr sts AMYA0075</p>	= Switch ON	AND=ZAA06999
		Verify Telemetry <p style="text-align: center;">Comm bus STR2 AES76002</p>	<> Not comm cfg	AND=ZAA01999
		<i>The check on bus configuration is intended to make sure that STR2 is being interrogated. Any bus selection (either A or B) will be accepted as valid.</i>		
		<i>Note on expected events. A number of events are generated during the powering and installation of the STR. These events may represent status information or warnings due to actions taken autonomously by the ASW.</i> <i>The following are expected immediately after the STR has been powered:</i> <i>TM 5-1-16390 reporting successful power status check for the STR;</i> <i>TM 5-1-16449 reporting a DatGet error on the SA12 block for the STR.</i> <i>The second event is due to the fact that SA12 interrogated late in the cycle and data is not available in the first cycle in which the ASW copies STR data from the data pool.</i> <i>The following is taken from the equivalent Planck procedure (needs to be checked)</i> <i>One other event is generated when the STR is commanded to stand-by mode:</i> <i>TM 5-1-16394 reports a HK check trigger caused by the fact that TM_SENSOR_STATUS data becomes available only in the second cycle after the transition to STB mode.</i> <i>Only a single occurrence of either event is expected.</i>		

Make STR2 operational as main
File: H_FCP_AOC_4S21.xls
Author: dsalt-hp



Step No.	Time	Activity/Remarks	TC/TLM	Display/ Branch
7		Enable DTM for SA15		Next Step: 8
		Execute Telecommand <div style="text-align: right;">EnableTmGen</div> Command Parameter(s) : N AH017070 Sub-Type AH019070 Packet-ID AH020070 TC Control Flags : <div style="text-align: right;">GBM IL DSE</div> <div style="text-align: right;">--Y -- ---</div> Subsch. ID : 20 Det. descr. : Enable Generation of Telemetry Packets	AC900070	
		Verify Packet Reception <div style="text-align: right;">H DTM STR1-2 SA15D</div> Packet Details: <div style="text-align: right;">APID: 514</div> <div style="text-align: right;">Type: 3</div> <div style="text-align: right;">Subtype: 26</div> <div style="text-align: right;">PI1: 20006</div> <div style="text-align: right;">PI2:</div>	A3DHSTRSA15	
8		Command STR to stand-by (load RAM image from EEPROM)		Next Step: 9
		Execute Telecommand <div style="text-align: right;">STRmain STAND_BY</div> Command Parameter(s) : STRCfg DF86 Cmd AH8J3001 STRCfg DD86 Cmd AH8J4001 STRCfg Nrof Wrđ AHFX8001 STRCfg Data Wrđ AHFX9001 STRCfg Data Wrđ AHFX9001 STRCfg Data Wrđ AHFX9001 STRCfg Data Wrđ AHFX9001 STRCfg Data Wrđ AHFX9001 STRCfg Data Wrđ AHFX9001 STRCfg Data Wrđ AHFX9001 STRCfg Data Wrđ AHFX9001 STRCfg Data Wrđ AHFX9001 STRCfg Data Wrđ AHFX9001 TC Control Flags : <div style="text-align: right;">GBM IL DSE</div> <div style="text-align: right;">--Y -- ---</div> Subsch. ID : 20 Det. descr. : TC(8,1) Command STR config - STRmain STAND_BY	ACYHK109	

Make STR2 operational as main
 File: H_FCP_AOC_4S21.xls
 Author: dsalt-hp



Step No.	Time	Activity/Remarks	TC/TLM	Display/ Branch
		Execute Telecommand Fire Cmd STR config Command Parameter(s) : FireFun DF86Cmd AH8F1001 FireFun DD86Cmd AH8F2001 TC Control Flags : GBM IL DSE --Y -- -- Subsch. ID : 20 Det. descr. : TC(8,4) Fire Command - Fire Cmd STR config	ACZ4M109 Enable 86 Enable 86	
		<i>After being powered on the STR must be commanded to stand-by mode with software load. This requires specification of addresses and the number of words to be transferred from the EEPROM. The values valid for the current release of the STR software have been provided as defaults in the listing of the STR stand-by command above.</i>		
		<i>The transition to stand-by causes a generation of event 5-1-16394 signalling a trigger of the STR HK data check. This is due to the fact that in the first cycle after transition to STB, the HC_STATUS word in the SA10 data block is not valid. Only a single occurrence of the event is expected.</i>		
9		Verify sensor status data		Next Step: 10
		Wait 10 minutes to make sure the STR status is correctly reflected in TM after the commanded mode transition.		
		<i>NOTE: All checks of sensor status data rely on parameters of the main STR in the ETM packet. These parameters can be acquired independently of the selection of STR1 or STR2.</i>		
		Verify Telemetry STRM Mode AEX04001	= Standby	AND=ZAA05999
		Verify Telemetry STRM Submode AEX03001	= STB nom ATFAD	AND=ZAA05999
		Verify Telemetry STRM Mode trans AEX02001	= Cmd mode trans	AND=ZAA05999
		Verify Telemetry STRM 1errEEPROM AEX06001	= No failure	AND=ZAA05999
		Verify Telemetry STRM PROM load AEX07001	= No failure	AND=ZAA05999
		Verify Telemetry STRM 2err EEPROM AEX08001	= No failure	AND=ZAA05999

Make STR2 operational as main
 File: H_FCP_AOC_4S21.xls
 Author: dsalt-hp



Step No.	Time	Activity/Remarks	TC/TLM	Display/ Branch
		Verify Telemetry STRM timeout HK AEX0E001	= No failure	AND=ZAA05999
		Verify Telemetry STRM timeoutEOF AEX0D001	= No failure	AND=ZAA05999
		Verify Telemetry STRM lastTC sts AEX0G001	= No failure	AND=ZAA05999
		Verify Telemetry STRM TECcurfail AEX11001	= No failure	AND=ZAA05999
		Verify Telemetry STRM volt1 fail AEX14001	= No failure	AND=ZAA05999
		Verify Telemetry STRM volt2 fail AEX13001	= No failure	AND=ZAA05999
		Verify Telemetry STRM volt3 fail AEX12001	= No failure	AND=ZAA05999
		Verify Telemetry STRM opticTfail AEX15001	= No failure	AND=ZAA05999
		Verify Telemetry STRM CCDt1fail AEX17001	= No failure	AND=ZAA05999
		Verify Telemetry STRM CCDt2fail AEX16001	= No failure	AND=ZAA05999
		Verify Telemetry STRM hlth summ AEX18001	= No failure	AND=ZAA05999
		<i>All analog HK parameters should be within the nominal operating limits.</i>		
		Verify Telemetry STRM HK volt 1 AEX0S001		AND=ZAA05999
		Verify Telemetry STRM HK volt 2 AEX0T001		AND=ZAA05999
		Verify Telemetry STRM HK volt 3 AEX0U001		AND=ZAA05999
		Verify Telemetry STRM CCD temp1 AEX0V001		AND=ZAA05999
		Verify Telemetry STRM CCD temp2 AEX0W001		AND=ZAA05999
		Verify Telemetry STRM optic temp AEX0X001		AND=ZAA05999
		Verify Telemetry STRM TEC curr AEX0Y001		AND=ZAA05999
		Verify Telemetry STR SEU counter AEX19001		AND=ZAA05999

Make STR2 operational as main
 File: H_FCP_AOC_4S21.xls
 Author: dsalt-hp



Step No.	Time	Activity/Remarks	TC/TLM	Display/ Branch
		Verify Telemetry STRM CCD bkg av AEXB1001		AND=ZAA05999
		Verify Telemetry STRM CCD bkg sd AEXB2001		AND=ZAA05999
10		Verify checkout data		Next Step: 11
		<i>A subset of STR checkout data (bits from the RST_STATUS) word is available for the main STR in ETM. Remaining data must be obtained for the specific unit through the SA15 diagnostic package.</i>		
		Verify Telemetry STRM reset type AEX6F001	= HW reset	AND=ZAA06999
		Verify Telemetry STRM aut SWrst AEX6D001	= SW reset	AND=ZAA06999
		<i>The setting used above for the STRM SW reset parameter indicates that no autonomous SW reset due to an error has taken place since the start-up of the unit.</i>		
		Verify Telemetry STR2 SW rev nr AMXM1075		AND=ZAADB999
		Verify Telemetry STR2 SW iss nr AMXM2075		AND=ZAADB999
		<i>Values of software issue and revision will be provided for the flight configuration of the ACMS.</i>		
		Verify Telemetry STR2 CPU IO cnf AMXMB075	= No failure	AND=ZAADB999
		Verify Telemetry STR2 CPUWaitCon AMXMC075	= No failure	AND=ZAADB999
		Verify Telemetry STR2 CPUMemConf AMXMD075	= No failure	AND=ZAADB999
		Verify Telemetry STR2 CPUctrlreg AMXME075	= No failure	AND=ZAADB999
		Verify Telemetry STR2 EDAC check AMXMF075	= OK	AND=ZAADB999
		Verify Telemetry STR2 RAM fail AMXMK075	= No failure	AND=ZAADB999
		Verify Telemetry STR2 RAM errors AMXMJ075	= 0 <dec>	AND=ZAADB999
		Verify Telemetry STR2 corrEEPROM AMXMT075	= 0 <dec>	AND=ZAADB999

Make STR2 operational as main
 File: H_FCP_AOC_4S21.xls
 Author: dsalt-hp



Step No.	Time	Activity/Remarks	TC/TLM	Display/ Branch																																										
11		Disable DTM for SA15		Next Step: 12																																										
		STR checkout data from SA15 need to be verified only once after start-up. This makes it possible to disable the DTM packet for SA15 and use STR diagnostic packet one at a time during the installation of the unit. Obviously, the packets can also be used in contingencies when error status data may be needed for troubleshooting.																																												
		Execute Telecommand <div style="text-align: right;">DisableTmGen</div> Command Parameter(s) : <table style="width: 100%; border: none;"> <tr> <td style="width: 10%;"></td> <td style="width: 10%;">N</td> <td style="width: 10%;">AH017070</td> <td style="width: 10%;">1 <dec> (Def)</td> </tr> <tr> <td style="text-align: right;">Sub-Type</td> <td></td> <td>AH019070</td> <td>Diag Report</td> </tr> <tr> <td style="text-align: right;">Packet-ID</td> <td></td> <td>AH020070</td> <td>106 <dec></td> </tr> </table> TC Control Flags : <table style="width: 100%; border: none;"> <tr> <td style="width: 10%;"></td> <td style="width: 10%;">GBM</td> <td style="width: 10%;">IL</td> <td style="width: 10%;">DSE</td> </tr> <tr> <td style="text-align: right;">Subsch. ID : 20</td> <td style="text-align: center;">--</td> <td style="text-align: center;">Y</td> <td style="text-align: center;">--</td> </tr> </table> Det. descr. : Disable Generation of Telemetry Packets		N	AH017070	1 <dec> (Def)	Sub-Type		AH019070	Diag Report	Packet-ID		AH020070	106 <dec>		GBM	IL	DSE	Subsch. ID : 20	--	Y	--	AC902070																							
	N	AH017070	1 <dec> (Def)																																											
Sub-Type		AH019070	Diag Report																																											
Packet-ID		AH020070	106 <dec>																																											
	GBM	IL	DSE																																											
Subsch. ID : 20	--	Y	--																																											
12		Enable DTM for SA19		Next Step: 13																																										
		Execute Telecommand <div style="text-align: right;">EnableTmGen</div> Command Parameter(s) : <table style="width: 100%; border: none;"> <tr> <td style="width: 10%;"></td> <td style="width: 10%;">N</td> <td style="width: 10%;">AH017070</td> <td style="width: 10%;">1 <dec> (Def)</td> </tr> <tr> <td style="text-align: right;">Sub-Type</td> <td></td> <td>AH019070</td> <td>Diag Report</td> </tr> <tr> <td style="text-align: right;">Packet-ID</td> <td></td> <td>AH020070</td> <td>107 <dec></td> </tr> </table> TC Control Flags : <table style="width: 100%; border: none;"> <tr> <td style="width: 10%;"></td> <td style="width: 10%;">GBM</td> <td style="width: 10%;">IL</td> <td style="width: 10%;">DSE</td> </tr> <tr> <td style="text-align: right;">Subsch. ID : 20</td> <td style="text-align: center;">--</td> <td style="text-align: center;">Y</td> <td style="text-align: center;">--</td> </tr> </table> Det. descr. : Enable Generation of Telemetry Packets		N	AH017070	1 <dec> (Def)	Sub-Type		AH019070	Diag Report	Packet-ID		AH020070	107 <dec>		GBM	IL	DSE	Subsch. ID : 20	--	Y	--	AC900070																							
	N	AH017070	1 <dec> (Def)																																											
Sub-Type		AH019070	Diag Report																																											
Packet-ID		AH020070	107 <dec>																																											
	GBM	IL	DSE																																											
Subsch. ID : 20	--	Y	--																																											
		Verify Packet Reception Packet Details: <table style="width: 100%; border: none;"> <tr> <td style="width: 10%;"></td> <td style="width: 10%;"></td> <td style="width: 10%;">H</td> <td style="width: 10%;">DTM</td> <td style="width: 10%;">STR1-2</td> <td style="width: 10%;">SA19D</td> <td style="width: 10%;">A3DHSTRSA19</td> </tr> <tr> <td style="text-align: right;">APID:</td> <td></td> <td></td> <td></td> <td></td> <td></td> <td>514</td> </tr> <tr> <td style="text-align: right;">Type:</td> <td></td> <td></td> <td></td> <td></td> <td></td> <td>3</td> </tr> <tr> <td style="text-align: right;">Subtype:</td> <td></td> <td></td> <td></td> <td></td> <td></td> <td>26</td> </tr> <tr> <td style="text-align: right;">PI1:</td> <td></td> <td></td> <td></td> <td></td> <td></td> <td>20007</td> </tr> <tr> <td style="text-align: right;">PI2:</td> <td></td> <td></td> <td></td> <td></td> <td></td> <td></td> </tr> </table>			H	DTM	STR1-2	SA19D	A3DHSTRSA19	APID:						514	Type:						3	Subtype:						26	PI1:						20007	PI2:							A3DHSTRSA19	
		H	DTM	STR1-2	SA19D	A3DHSTRSA19																																								
APID:						514																																								
Type:						3																																								
Subtype:						26																																								
PI1:						20007																																								
PI2:																																														
13		Send low level bus command to prepare config data		Next Step: 14																																										

Make STR2 operational as main
 File: H_FCP_AOC_4S21.xls
 Author: dsalt-hp



Step No.	Time	Activity/Remarks	TC/TLM	Display/ Branch
		Execute Telecommand <p style="text-align: right;">STRmain CONFIG</p> <i>Command Parameter(s) :</i> STRCfg DF86 Cmd AH8J3001 Enable 86 STRCfg DD86 Cmd AH8J4001 Enable 86 STRCfg Nrof Wrđ AHFX8001 1 <dec> (Def) STRCfg Data Wrđ AHFX9001 0 <dec>	ACYJG109	
		<i>TC Control Flags :</i> <p style="text-align: right;">GBM IL DSE --Y -- ---</p> <i>Subsch. ID : 20</i> Det. descr. : TC(8,1) Command STR config - STRmain CONFIG		
		Execute Telecommand <p style="text-align: right;">Fire Cmd STR config</p> <i>Command Parameter(s) :</i> FireFun DF86Cmd AH8F1001 Enable 86 FireFun DD86Cmd AH8F2001 Enable 86	ACZ4M109	
		<i>TC Control Flags :</i> <p style="text-align: right;">GBM IL DSE --Y -- ---</p> <i>Subsch. ID : 20</i> Det. descr. : TC(8,4) Fire Command - Fire Cmd STR config		
14		Send low level TC to force acquisition of SA19		Next Step: 15
		Execute Telecommand <p style="text-align: right;">Command STR config</p> <i>Command Parameter(s) :</i> ASW Function ID AHFUN001 STR config (Def) STRCfg DF86 Cmd AH8J3001 Enable 86 STRCfg DD86 Cmd AH8J4001 Enable 86 STRConf HP_ID AHFX1001 Common STRConf 1553 TR AHFX6001 Transmit STRConf Subaddr AHFX4001 Read cfg data STRConf Unit AHFX5001 Main STR STRConf DWC MC AHFX7001 7 <dec> STRCfg Nrof Wrđ AHFX8001 0 <dec>	ACXC1001	
		<i>TC Control Flags :</i> <p style="text-align: right;">GBM IL DSE --Y -- ---</p> <i>Subsch. ID : 20</i> Det. descr. : TC_COMMAND_STR_CONFIGURATION		

Make STR2 operational as main
 File: H_FCP_AOC_4S21.xls
 Author: dsalt-hp



Step No.	Time	Activity/Remarks	TC/TLM	Display/ Branch
		Execute Telecommand <p style="text-align: right;">Fire Cmd STR config</p> Command Parameter(s) : FireFun DF86Cmd AH8F1001 Enable 86 FireFun DD86Cmd AH8F2001 Enable 86 TC Control Flags : <p style="text-align: right;">GBM IL DSE --Y -- --</p> Subsch. ID : 20 Det. descr. : TC(8,4) Fire Command - Fire Cmd STR config	ACZ4M109	
15		Verify SA19 data		Next Step: 16
		Verify Telemetry <p style="text-align: right;">STR2 ASW rev nr AMXPN075</p>		AND=ZAADK999
		Verify Telemetry <p style="text-align: right;">STR2 ASW issue AMXPP075</p>		AND=ZAADK999
		Verify Telemetry <p style="text-align: right;">STR2 Serial nr AMXPR075</p>		AND=ZAADK999
16		Disable SA19 DTM		Next Step: 17
		Execute Telecommand <p style="text-align: right;">DisableTmGen</p> Command Parameter(s) : N AH017070 1 <dec> (Def) Sub-Type AH019070 Diag Report Packet-ID AH020070 107 <dec> TC Control Flags : <p style="text-align: right;">GBM IL DSE --Y -- --</p> Subsch. ID : 20 Det. descr. : Disable Generation of Telemetry Packets	AC902070	
17		IF S/C velocity vector is invalid		Next Step: THEN 18 ELSE 19
18		Execute procedure to Update S/C orbital velocity in STR (H_FCP_AOC_4S41)		Next Step: 19
		Execute Procedure: H_FCP_AOC_4S41 Update S/C orbital velocity in STR		

Make STR2 operational as main
File: H_FCP_AOC_4S21.xls
Author: dsalt-hp

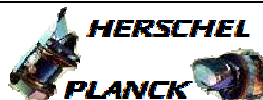

Step No.	Time	Activity/Remarks	TC/TLM	Display/ Branch
TC Seq. Name : HFA4S21B (STR2 to AAD)				
TimeTag Type: Sub Schedule ID: <input type="checkbox"/>				
19		Command STR2 to AAD mode		Next Step: 20
		Execute Telecommand <p style="text-align: right;">H STRmain AAD</p> Command Parameter(s) : STRCfgr DF86 Cmd AH8J3001 Enable 86 STRCfgr DD86 Cmd AH8J4001 Enable 86 STRCfgr Nrof Wrdr AHFX8001 18 <dec> (Def) STRCfgr Data Wrdr AHFX9001 0 <dec> STRCfgr Data Wrdr AHFX9001 0 <dec> STRCfgr Data Wrdr AHFX9001 0 <dec> STRCfgr Data Wrdr AHFX9001 0 <dec> STRCfgr Data Wrdr AHFX9001 0 <dec> STRCfgr Data Wrdr AHFX9001 0 <dec> STRCfgr Data Wrdr AHFX9001 0 <dec> STRCfgr Data Wrdr AHFX9001 0 <dec> STRCfgr Data Wrdr AHFX9001 0 <dec> STRCfgr Data Wrdr AHFX9001 0 <dec> STRCfgr Data Wrdr AHFX9001 0 <dec> STRCfgr Data Wrdr AHFX9001 0 <dec> STRCfgr Data Wrdr AHFX9001 0 <dec> STRCfgr Data Wrdr AHFX9001 0 <dec> STRCfgr Data Wrdr AHFX9001 0 <dec> STRCfgr Data Wrdr AHFX9001 0 <dec> STRCfgr Data Wrdr AHFX9001 0 <dec> STRCfgr Data Wrdr AHFX9001 0 <dec> STRCfgr Data Wrdr AHFX9001 0 <dec> TC Control Flags : GBM IL DSE --Y -- -- Subsch. ID : 20 Det. descr. : TC(8,1) Command STR config - H STRmain AAD	ACYHM109	
		Execute Telecommand <p style="text-align: right;">Fire Cmd STR config</p> Command Parameter(s) : FireFun DF86Cmd AH8F1001 Enable 86 FireFun DD86Cmd AH8F2001 Enable 86 TC Control Flags : GBM IL DSE --Y -- -- Subsch. ID : 20 Det. descr. : TC(8,4) Fire Command - Fire Cmd STR config	ACZ4M109	

Make STR2 operational as main
 File: H_FCP_AOC_4S21.xls
 Author: dsalt-hp



Step No.	Time	Activity/Remarks	TC/TLM	Display/ Branch
		Wait 40 seconds to make STR tracking is reflected in TM		
20		Verify tracking (ATFAD submode)		Next Step: 21
		Verify Telemetry STRM Submode AEX03001	= STB nom ATFAD	AND=ZAA05999
		Verify Telemetry STRM AAD status AEX65001	= ATFAD q valid	AND=ZAA05999
		Verify Telemetry STRM 1 trackwin AEX61001	= More 1 trk wnd	AND=ZAA05999
		Verify Telemetry STRM Att qual AEXMY001		AND=ZAA05999
		Verification of housekeeping parameters and error status specified in detail above can be repeated periodically throughout the STR installation procedure. The sensor output can also be verified, but no specific criteria can be provided in the procedure for the attitude quaternion.		
21		Enable TC check (STR LOS)		Next Step: 22
		Execute Telecommand EnaChkSTRlossStar-initQ Command Parameter(s) : EnaChk DF86Cmd AH8F3001 EnaChk DD86Cmd AH8F4001 TC Control Flags : GBM IL DSE --Y -- -- Subsch. ID : 20 Det. descr. : TC(8,1) - Enable check FDIR - EnaChkSTRlossStar-initQ	ACZBW109 Enable 86 Enable 86	
		Verify Telemetry STR loss check AES4A001	= Enabled	AND=ZAA06999
22		Delete diagnostic packets for SA15 and SA19		Next Step: END

Make STR2 operational as main
 File: H_FCP_AOC_4S21.xls
 Author: dsalt-hp



Step No.	Time	Activity/Remarks	TC/TLM	Display/ Branch
		Execute Telecommand <p style="text-align: center;">Clear Diagnostic Report</p> <i>Command Parameter(s) :</i> Number of pkts AH3NP109 HK Packet ID AH3PK109 <i>TC Control Flags :</i> <p style="text-align: right;">GBM IL DSE --Y -- --</p> <i>Subsch. ID : 20</i> Det. descr. : TC(3,4) Clear Diagnostic Parameter Report Definitions	AC034109 1 <dec> (Def) 106 <dec>	
		Execute Telecommand <p style="text-align: center;">Clear Diagnostic Report</p> <i>Command Parameter(s) :</i> Number of pkts AH3NP109 HK Packet ID AH3PK109 <i>TC Control Flags :</i> <p style="text-align: right;">GBM IL DSE --Y -- --</p> <i>Subsch. ID : 20</i> Det. descr. : TC(3,4) Clear Diagnostic Parameter Report Definitions	AC034109 1 <dec> (Def) 107 <dec>	
End of Procedure				