

SPIRE-CP-FUNC-13-SLW80 Dark Load Curves  
 File: H\_COP\_SPI\_SLW8.xls  
 Author: L.Lucas-hp



## Procedure Summary

### Objectives

This procedure will be executed as part of the Spectrometer detector dark load curves.

Based on procedure:SPIRE-CP-FUNC-13-SLW80-P  
 Name:SPIRE\_IST\_LC\_SPEC,  
 Version number:4  
 Generated:27/03/2009

### Summary of Constraints

Cooler is recycled, the detector temperatures are at <300 mK and as stable as possible.

### Spacecraft Configuration

#### Start of Procedure

Mode = REDY

#### End of Procedure

### Reference File(s)

#### Input Command Sequences

#### Output Command Sequences

HCSLW8

### Referenced Displays

**ANDs**      **GRDs**      **SLDs**  
 ZAZ90999

### Configuration Control Information

DATE	FOP ISSUE	VERSION	MODIFICATION DESCRIPTION	AUTHOR	SPR REF
20/04/09	2.3	1	Created	L.Lucas-hp	
05/05/09	2.4	2	Added ETs for ease of loading onto man stack	L.Lucas-hp	



### Procedure Flowchart Overview

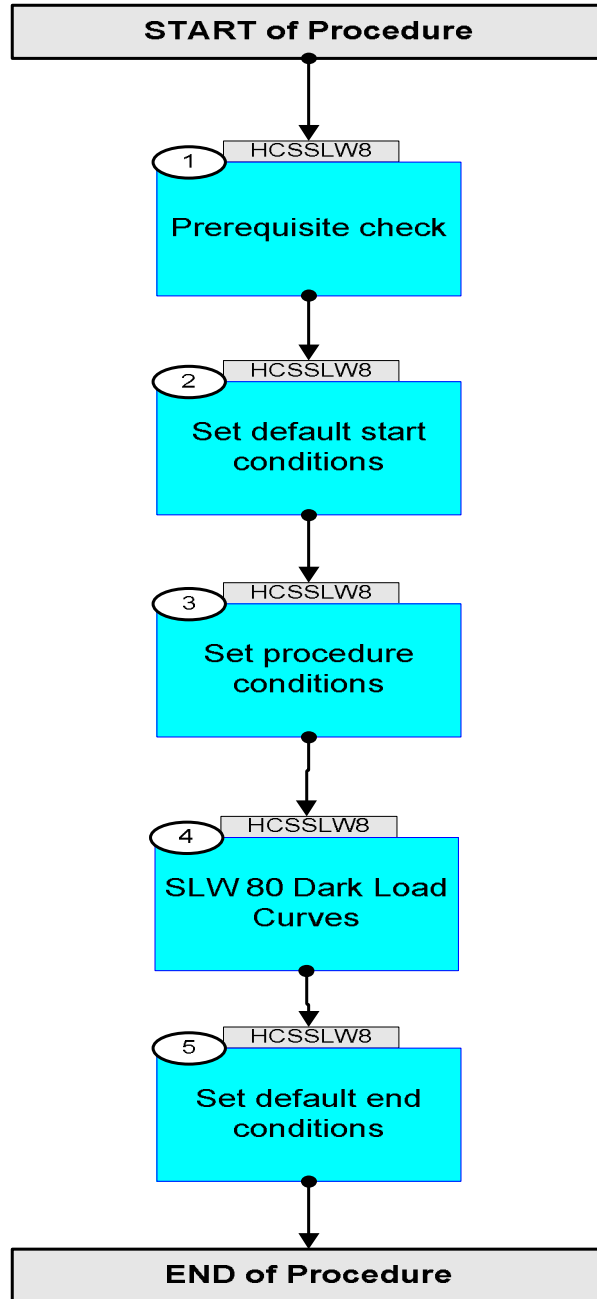

SPIRE-CP-FUNC-13-SLW80 Dark Load Curves  
 File: H\_COP\_SPI\_SLW8.xls  
 Author: L.Lucas-hp



Step No.	Time	Activity/Remarks	TC/TLM	Display/ Branch
<b>Beginning of Procedure</b>				
TC Seq. Name : HCSSLW8 (Dark Curves SLW80)				
TimeTag Type: Y Sub Schedule ID: <input type="checkbox"/>				
1		Prerequisite check		Next Step: 2
1.1		HSC/ICC input		<input type="checkbox"/>
		Verify that the HSC has supplied a valid OBSID value:  OBS_ID = 0xnnnn nnnn		
2		Set default start conditions		Next Step: 3
		Note that a <b>TM(5,1)</b> packet [New_Step_Report] is generated after each of the following SET_OBS_STEP telecommands		
	ET=+00.00.00 UT=+00.00.00	SET_OBS_STEP  Command Parameter(s) : <b>OBSERVATION_STEP</b>  Subsch. ID : 370 Det. descr. : SET OBSERVATION STEP	<b>SET_OBS_STEP</b>  <b>SP03N500</b>	<b>SC003500</b>  <b>0 &lt;hex&gt;</b>
	ET=+00.00.01 UT=+00.00.01	SET_BBID  Command Parameter(s) : <b>BUILDING_BLOCK_ID</b>  Subsch. ID : 370 Det. descr. : SET BUILDING BLOCK IDENTIFIER	<b>SET_BBID</b>  <b>SP01N500</b>	<b>SC001500</b>  <b>80010001 &lt;hex&gt;</b>
		Verify Telemetry  <b>BBFULLTYPE</b>	<b>SM2LN500</b>	<b>= ClearObs</b>  <b>AND=ZAZ90999</b>
	ET=+00.00.00 UT=+00.00.00	SET_OBS_STEP  Command Parameter(s) : <b>OBSERVATION_STEP</b>  Subsch. ID : 370 Det. descr. : SET OBSERVATION STEP	<b>SET_OBS_STEP</b>  <b>SP03N500</b>	<b>SC003500</b>  <b>1 &lt;hex&gt;</b>

SPIRE-CP-FUNC-13-SLW80 Dark Load Curves  
 File: H\_COP\_SPI\_SLW8.xls  
 Author: L.Lucas-hp



Step No.	Time	Activity/Remarks	TC/TLM	Display/ Branch	
	ET=+00.00.01 UT=+00.00.01	SET_OBSID  Command Parameter(s) : OBSERVATION_ID  Subsch. ID : 370 Det. descr. : SET OBSERVATION IDENTIFIER	SET_OBSID  SP00N500  00000000 <hex>	SC000500	
		Verify Telemetry  OBSID  SM10N500	= 00000000 <hex>	AND=ZAZ90999	
	ET=+00.00.00 UT=+00.00.00	SET_OBS_STEP  Command Parameter(s) : OBSERVATION_STEP  Subsch. ID : 370 Det. descr. : SET OBSERVATION STEP	SET_OBS_STEP  SP03N500  0 <hex>	SC003500	
	ET=+00.00.01 UT=+00.00.01	SET_BBID  Command Parameter(s) : BUILDING_BLOCK_ID  Subsch. ID : 370 Det. descr. : SET BUILDING BLOCK IDENTIFIER	SET_BBID  SP01N500  80000000 <hex>	SC001500	
		Verify Telemetry  BBFULLTYPE  SM2LN500	= Null	AND=ZAZ90999	
	ET=+00.00.00 UT=+00.00.00	SET_OBS_STEP  Command Parameter(s) : OBSERVATION_STEP  Subsch. ID : 370 Det. descr. : SET OBSERVATION STEP	SET_OBS_STEP  SP03N500  0 <hex>	SC003500	
	ET=+00.00.01 UT=+00.00.01	SET_BBID  Command Parameter(s) : BUILDING_BLOCK_ID  Subsch. ID : 370 Det. descr. : SET BUILDING BLOCK IDENTIFIER	SET_BBID  SP01N500  80020001 <hex>	SC001500	
		Verify Telemetry  BBFULLTYPE  SM2LN500	= StartObs	AND=ZAZ90999	
3		Set procedure conditions		Next Step: 4	

SPIRE-CP-FUNC-13-SLW80 Dark Load Curves  
 File: H\_COP\_SPI\_SLW8.xls  
 Author: L.Lucas-hp



Step No.	Time	Activity/Remarks	TC/TLM	Display/ Branch
	ET=+00.00.00 UT=+00.00.00	RESET_DRCU_COUNTERS  RESET_DRCU_COUNTERS  Subsch. ID : 370 Det. descr. : RESET DRCU COUNTERS	SCD00505	
		Verify that the TRESET parameter has the same value as the THSK parameter  TRESET SM01T500	same as THSK	AND=ZAZ90999
		THSK SM00T500	any	AND=ZAZ90999
		Note that a <b>TM(5,1)</b> packet [New_Step_Report] is generated after each of the following SET_OBS_STEP telecommands		
	ET=+00.00.00 UT=+00.00.00	SET_OBS_STEP  SET_OBS_STEP  Command Parameter(s) : OBSERVATION_STEP SP03N500  Subsch. ID : 370 Det. descr. : SET OBSERVATION STEP	SC003500  1 <hex>	
	ET=+00.00.01 UT=+00.00.01	SET_OBSID  SET_OBSID  Command Parameter(s) : OBSERVATION_ID SP00N500  Subsch. ID : 370 Det. descr. : SET OBSERVATION IDENTIFIER	SC000500  OBS_ID	
		Verify Telemetry  OBSID SM10N500	OBS_ID	AND=ZAZ90999
	ET=+00.00.00 UT=+00.00.00	SET_OBS_STEP  SET_OBS_STEP  Command Parameter(s) : OBSERVATION_STEP SP03N500  Subsch. ID : 370 Det. descr. : SET OBSERVATION STEP	SC003500  0 <hex>	
	ET=+00.00.01 UT=+00.00.01	SET_BBID  SET_BBID  Command Parameter(s) : BUILDING_BLOCK_ID SP01N500  Subsch. ID : 370 Det. descr. : SET BUILDING BLOCK IDENTIFIER	SC001500  80000000 <hex>	
		Verify Telemetry  BBFULLTYPE SM2LN500	= Null	AND=ZAZ90999

SPIRE-CP-FUNC-13-SLW80 Dark Load Curves  
 File: H\_COP\_SPI\_SLW8.xls  
 Author: L.Lucas-hp



Step No.	Time	Activity/Remarks	TC/TLM	Display/ Branch
	ET=+00.00.00 UT=+00.00.00	SET_OBS_STEP  Command Parameter(s) : OBSERVATION_STEP SP03N500  TC Control Flags :  GBM IL DSE --Y -- ---  Subsch. ID : 370 Det. descr. : SET OBSERVATION STEP	SET_OBS_STEP  SC003500  0 <hex>	
	ET=+00.00.01 UT=+00.00.01	SET_BBID  Command Parameter(s) : BUILDING_BLOCK_ID SP01N500  Subsch. ID : 370 Det. descr. : SET BUILDING BLOCK IDENTIFIER	SET_BBID  SC001500  88360001 <hex>	
		Verify Telemetry  BBFULLTYPE SM2LN500	= Stop_DCU_Data	AND=ZAZ90999
4		SLW 80 Dark Load Curves  No TM checks required		Next Step: 5
	ET=+00.00.02 UT=+00.00.02	SET_OBS_STEP  Command Parameter(s) : OBSERVATION_STEP SP03N500  TC Control Flags :  GBM IL DSE --Y -- ---  Subsch. ID : 370 Det. descr. : SET OBSERVATION STEP	SET_OBS_STEP  SC003500  1 <hex>	
	ET=+00.00.00 UT=+00.00.00	SEND_DRCU_COMMAND  Command Parameter(s) : DRCUCOMMAND SPD4N505 OVERRIDE SPD9N505  TC Control Flags :  GBM IL DSE --- -- ---  Subsch. ID : 370 Det. descr. : SEND A SINGLE COMMAND TO THE DRCU	SEND_DRCU_COMMAND  SCD06505  843e0000 <hex> 0 <hex> (Def)	

SPIRE-CP-FUNC-13-SLW80 Dark Load Curves  
 File: H\_COP\_SPI\_SLW8.xls  
 Author: L.Lucas-hp



Step No.	Time	Activity/Remarks	TC/TLM	Display/ Branch
	ET=+00.00.01 UT=+00.00.01	FLUSH_FIFO  Command Parameter(s) : FIFOFLAGS                                  SPD0N505  TC Control Flags :  GBM IL DSE --- -- ---  Subsch. ID : 370 Det. descr. : FORCE DPU TO READ SCIENCE DATA FROM FIFOS AND FLUSH CONTENTS	SCD01505  1000 <hex>	
	ET=+00.00.03 UT=+00.00.03	RESET_FIFOS  Command Parameter(s) : RESETFLAGS                                  SPDDN505  TC Control Flags :  GBM IL DSE --- -- ---  Subsch. ID : 370 Det. descr. : RESET FIFOS	SCD07505  7000 <hex>	
	ET=+00.00.00 UT=+00.00.00	SET_OBS_STEP  Command Parameter(s) : OBSERVATION_STEP                                  SP03N500  TC Control Flags :  GBM IL DSE --- -- ---  Subsch. ID : 370 Det. descr. : SET OBSERVATION STEP	SC003500  0 <hex>	
	ET=+00.00.01 UT=+00.00.01	SET_BBID  Command Parameter(s) : BUILDING_BLOCK_ID                                  SP01N500  TC Control Flags :  GBM IL DSE --- -- ---  Subsch. ID : 370 Det. descr. : SET BUILDING BLOCK IDENTIFIER	SC001500  80000000 <hex>	
	ET=+00.00.01 UT=+00.00.01	SET_OBS_STEP  Command Parameter(s) : OBSERVATION_STEP                                  SP03N500  TC Control Flags :  GBM IL DSE --- -- ---  Subsch. ID : 370 Det. descr. : SET OBSERVATION STEP	SC003500  0 <hex>	

SPIRE-CP-FUNC-13-SLW80 Dark Load Curves  
 File: H\_COP\_SPI\_SLW8.xls  
 Author: L.Lucas-hp



Step No.	Time	Activity/Remarks	TC/TLM	Display/ Branch
	ET=+00.00.00 UT=+00.00.00	SET_BBID  SET_BBID  Command Parameter(s) : BUILDING_BLOCK_ID SP01N500  TC Control Flags :  GBM IL DSE --- --  Subsch. ID : 370 Det. descr. : SET BUILDING BLOCK IDENTIFIER	SC001500  88270001 <hex>	
	ET=+00.00.02 UT=+00.00.02	SET_OBS_STEP  SET_OBS_STEP  Command Parameter(s) : OBSERVATION_STEP SP03N500  TC Control Flags :  GBM IL DSE --- --  Subsch. ID : 370 Det. descr. : SET OBSERVATION STEP	SC003500  1 <hex>	
	ET=+00.00.01 UT=+00.00.01	SEND_DRCU_COMMAND  SEND_DRCU_COMMAND  Command Parameter(s) : DRCUCOMMAND SPD4N505 OVERRIDE SPD9N505  TC Control Flags :  GBM IL DSE --- --  Subsch. ID : 370 Det. descr. : SEND A SINGLE COMMAND TO THE DRCU	SCD06505  843000ff <hex> 0 <hex> (Def)	
	ET=+00.00.01 UT=+00.00.01	SEND_DRCU_COMMAND  SEND_DRCU_COMMAND  Command Parameter(s) : DRCUCOMMAND SPD4N505 OVERRIDE SPD9N505  TC Control Flags :  GBM IL DSE --- --  Subsch. ID : 370 Det. descr. : SEND A SINGLE COMMAND TO THE DRCU	SCD06505  843c0004 <hex> 0 <hex> (Def)	



SPIRE-CP-FUNC-13-SLW80 Dark Load Curves  
 File: H\_COP\_SPI\_SLW8.xls  
 Author: L.Lucas-hp



Step No.	Time	Activity/Remarks	TC/TLM	Display/ Branch
	ET=+00.00.01 UT=+00.00.01	SEND_DRCU_COMMAND  SEND_DRCU_COMMAND  Command Parameter(s) : DRCUCOMMAND                   SPD4N505 OVERRIDE                   SPD9N505  TC Control Flags :  GBM IL DSE --- -- ---  Subsch. ID : 370 Det. descr. : SEND A SINGLE COMMAND TO THE DRCU	SCD06505  843d0000 <hex> 0 <hex> (Def)	
	ET=+00.00.01 UT=+00.00.01	SEND_DRCU_COMMAND  SEND_DRCU_COMMAND  Command Parameter(s) : DRCUCOMMAND                   SPD4N505 OVERRIDE                   SPD9N505  TC Control Flags :  GBM IL DSE --- -- ---  Subsch. ID : 370 Det. descr. : SEND A SINGLE COMMAND TO THE DRCU	SCD06505  843900f3 <hex> 0 <hex> (Def)	
	ET=+00.00.01 UT=+00.00.01	SEND_DRCU_COMMAND  SEND_DRCU_COMMAND  Command Parameter(s) : DRCUCOMMAND                   SPD4N505 OVERRIDE                   SPD9N505  TC Control Flags :  GBM IL DSE --- -- ---  Subsch. ID : 370 Det. descr. : SEND A SINGLE COMMAND TO THE DRCU	SCD06505  84380001 <hex> 0 <hex> (Def)	
	ET=+00.00.01 UT=+00.00.01	SEND_DRCU_COMMAND  SEND_DRCU_COMMAND  Command Parameter(s) : DRCUCOMMAND                   SPD4N505 OVERRIDE                   SPD9N505  TC Control Flags :  GBM IL DSE --- -- ---  Subsch. ID : 370 Det. descr. : SEND A SINGLE COMMAND TO THE DRCU	SCD06505  84310000 <hex> 0 <hex> (Def)	

SPIRE-CP-FUNC-13-SLW80 Dark Load Curves  
 File: H\_COP\_SPI\_SLW8.xls  
 Author: L.Lucas-hp



Step No.	Time	Activity/Remarks	TC/TLM	Display/ Branch
	ET=+00.00.01 UT=+00.00.01	SEND_DRCU_COMMAND  SEND_DRCU_COMMAND  Command Parameter(s) : DRCUCOMMAND                   SPD4N505 OVERRIDE                   SPD9N505  TC Control Flags :  GBM IL DSE --- -- ---  Subsch. ID : 370 Det. descr. : SEND A SINGLE COMMAND TO THE DRCU	SCD06505  84320000 <hex> 0 <hex> (Def)	
	ET=+00.00.01 UT=+00.00.01	SEND_DRCU_COMMAND  SEND_DRCU_COMMAND  Command Parameter(s) : DRCUCOMMAND                   SPD4N505 OVERRIDE                   SPD9N505  TC Control Flags :  GBM IL DSE --- -- ---  Subsch. ID : 370 Det. descr. : SEND A SINGLE COMMAND TO THE DRCU	SCD06505  843a0080 <hex> 0 <hex> (Def)	
	ET=+00.00.01 UT=+00.00.01	SEND_DRCU_COMMAND  SEND_DRCU_COMMAND  Command Parameter(s) : DRCUCOMMAND                   SPD4N505 OVERRIDE                   SPD9N505  TC Control Flags :  GBM IL DSE --- -- ---  Subsch. ID : 370 Det. descr. : SEND A SINGLE COMMAND TO THE DRCU	SCD06505  843b0080 <hex> 0 <hex> (Def)	
	ET=+00.00.01 UT=+00.00.01	SET_OBS_STEP  SET_OBS_STEP  Command Parameter(s) : OBSERVATION_STEP               SP03N500  TC Control Flags :  GBM IL DSE --- -- ---  Subsch. ID : 370 Det. descr. : SET OBSERVATION STEP	SC003500  0 <hex>	

SPIRE-CP-FUNC-13-SLW80 Dark Load Curves  
 File: H\_COP\_SPI\_SLW8.xls  
 Author: L.Lucas-hp



Step No.	Time	Activity/Remarks	TC/TLM	Display/ Branch	
	ET=+00.00.00 UT=+00.00.00	SET_BBID  Command Parameter(s) : BUILDING_BLOCK_ID  TC Control Flags :  Subsch. ID : 370 Det. descr. : SET BUILDING BLOCK IDENTIFIER	SET_BBID  SP01N500  GBM IL DSE --- -- --	SC001500  80000000 <hex>	
	ET=+00.00.02 UT=+00.00.02	SET_OBS_STEP  Command Parameter(s) : OBSERVATION_STEP  TC Control Flags :  Subsch. ID : 370 Det. descr. : SET OBSERVATION STEP	SET_OBS_STEP  SP03N500  GBM IL DSE --- -- --	SC003500  0 <hex>	
	ET=+00.00.00 UT=+00.00.00	SET_BBID  Command Parameter(s) : BUILDING_BLOCK_ID  TC Control Flags :  Subsch. ID : 370 Det. descr. : SET BUILDING BLOCK IDENTIFIER	SET_BBID  SP01N500  GBM IL DSE --- -- --	SC001500  88440001 <hex>	
	ET=+00.00.02 UT=+00.00.02	SET_OBS_STEP  Command Parameter(s) : OBSERVATION_STEP  TC Control Flags :  Subsch. ID : 370 Det. descr. : SET OBSERVATION STEP	SET_OBS_STEP  SP03N500  GBM IL DSE --- -- --	SC003500  1 <hex>	
	ET=+00.00.00 UT=+00.00.00	SEND_DRCU_COMMAND  Command Parameter(s) : DRCUCOMMAND OVERRIDE  TC Control Flags :  Subsch. ID : 370 Det. descr. : SEND A SINGLE COMMAND TO THE DRCU	SEND_DRCU_COMMAND  SPD4N505 SPD9N505  GBM IL DSE --- -- --	SCD06505  84310000 <hex> 0 <hex> (Def)	

SPIRE-CP-FUNC-13-SLW80 Dark Load Curves  
 File: H\_COP\_SPI\_SLW8.xls  
 Author: L.Lucas-hp



Step No.	Time	Activity/Remarks	TC/TLM	Display/ Branch
	ET=+00.00.01 UT=+00.00.01	SEND_DRCU_COMMAND  SEND_DRCU_COMMAND  Command Parameter(s) : DRCUCOMMAND                   SPD4N505 OVERRIDE                        SPD9N505  TC Control Flags :  GBM IL DSE --- -- ---  Subsch. ID : 370 Det. descr. : SEND A SINGLE COMMAND TO THE DRCU	SCD06505  84320000 <hex> 0 <hex> (Def)	
	ET=+00.00.01 UT=+00.00.01	SET_OBS_STEP  SET_OBS_STEP  Command Parameter(s) : OBSERVATION_STEP               SP03N500  TC Control Flags :  GBM IL DSE --- -- ---  Subsch. ID : 370 Det. descr. : SET OBSERVATION STEP	SC003500  0 <hex>	
	ET=+00.00.00 UT=+00.00.00	SET_BBID  SET_BBID  Command Parameter(s) : BUILDING_BLOCK_ID               SP01N500  TC Control Flags :  GBM IL DSE --- -- ---  Subsch. ID : 370 Det. descr. : SET BUILDING BLOCK IDENTIFIER	SC001500  80000000 <hex>	
	ET=+00.00.02 UT=+00.00.02	SET_OBS_STEP  SET_OBS_STEP  Command Parameter(s) : OBSERVATION_STEP               SP03N500  TC Control Flags :  GBM IL DSE --- -- ---  Subsch. ID : 370 Det. descr. : SET OBSERVATION STEP	SC003500  0 <hex>	
	ET=+00.00.00 UT=+00.00.00	SET_BBID  SET_BBID  Command Parameter(s) : BUILDING_BLOCK_ID               SP01N500  TC Control Flags :  GBM IL DSE --- -- ---  Subsch. ID : 370 Det. descr. : SET BUILDING BLOCK IDENTIFIER	SC001500  881f0001 <hex>	

SPIRE-CP-FUNC-13-SLW80 Dark Load Curves  
 File: H\_COP\_SPI\_SLW8.xls  
 Author: L.Lucas-hp



Step No.	Time	Activity/Remarks	TC/TLM	Display/ Branch
	ET=+00.00.02 UT=+00.00.02	SET_OBS_STEP  SET_OBS_STEP  Command Parameter(s) : OBSERVATION_STEP                   SP03N500  TC Control Flags :  GBM IL DSE --- -- ---  Subsch. ID : 370 Det. descr. : SET OBSERVATION STEP	SC003500  1 <hex>	
	ET=+00.00.01 UT=+00.00.01	SEND_DRCU_COMMAND  SEND_DRCU_COMMAND  Command Parameter(s) : DRCUCOMMAND                   SPD4N505 OVERRIDE                        SPD9N505  TC Control Flags :  GBM IL DSE --- -- ---  Subsch. ID : 370 Det. descr. : SEND A SINGLE COMMAND TO THE DRCU	SCD06505  843c0014 <hex> 0 <hex> (Def)	
	ET=+00.00.00 UT=+00.00.00	SEND_DRCU_COMMAND  SEND_DRCU_COMMAND  Command Parameter(s) : DRCUCOMMAND                   SPD4N505 OVERRIDE                        SPD9N505  TC Control Flags :  GBM IL DSE --- -- ---  Subsch. ID : 370 Det. descr. : SEND A SINGLE COMMAND TO THE DRCU	SCD06505  843e0001 <hex> 0 <hex> (Def)	
	ET=+00.00.02 UT=+00.00.02	SEND_DRCU_COMMAND  SEND_DRCU_COMMAND  Command Parameter(s) : DRCUCOMMAND                   SPD4N505 OVERRIDE                        SPD9N505  TC Control Flags :  GBM IL DSE --- -- ---  Subsch. ID : 370 Det. descr. : SEND A SINGLE COMMAND TO THE DRCU	SCD06505  843e0000 <hex> 0 <hex> (Def)	

SPIRE-CP-FUNC-13-SLW80 Dark Load Curves  
 File: H\_COP\_SPI\_SLW8.xls  
 Author: L.Lucas-hp



Step No.	Time	Activity/Remarks	TC/TLM	Display/ Branch
	ET=+00.00.00 UT=+00.00.00	SEND_DRCU_COMMAND  SEND_DRCU_COMMAND  Command Parameter(s) : DRCUCOMMAND                   SPD4N505 OVERRIDE                   SPD9N505  TC Control Flags :  GBM IL DSE --- -- ---  Subsch. ID : 370 Det. descr. : SEND A SINGLE COMMAND TO THE DRCU	SCD06505  843c001c <hex> 0 <hex> (Def)	
	ET=+00.00.01 UT=+00.00.01	SEND_DRCU_COMMAND  SEND_DRCU_COMMAND  Command Parameter(s) : DRCUCOMMAND                   SPD4N505 OVERRIDE                   SPD9N505  TC Control Flags :  GBM IL DSE --- -- ---  Subsch. ID : 370 Det. descr. : SEND A SINGLE COMMAND TO THE DRCU	SCD06505  843e0001 <hex> 0 <hex> (Def)	
	ET=+00.00.03 UT=+00.00.03	SEND_DRCU_COMMAND  SEND_DRCU_COMMAND  Command Parameter(s) : DRCUCOMMAND                   SPD4N505 OVERRIDE                   SPD9N505  TC Control Flags :  GBM IL DSE --- -- ---  Subsch. ID : 370 Det. descr. : SEND A SINGLE COMMAND TO THE DRCU	SCD06505  843e0000 <hex> 0 <hex> (Def)	
	ET=+00.00.01 UT=+00.00.01	FLUSH_FIFO  FLUSH_FIFO  Command Parameter(s) : FIFOFLAGS                   SPD0N505  TC Control Flags :  GBM IL DSE --- -- ---  Subsch. ID : 370 Det. descr. : FORCE DPU TO READ SCIENCE DATA FROM FIFOS AND FLUSH CONTENTS	SCD01505  1000 <hex>	

SPIRE-CP-FUNC-13-SLW80 Dark Load Curves  
 File: H\_COP\_SPI\_SLW8.xls  
 Author: L.Lucas-hp



Step No.	Time	Activity/Remarks	TC/TLM	Display/ Branch
	ET=+00.00.01 UT=+00.00.01	SET_OBS_STEP  SET_OBS_STEP  Command Parameter(s) : OBSERVATION_STEP SP03N500  TC Control Flags :  GBM IL DSE --- --  Subsch. ID : 370 Det. descr. : SET OBSERVATION STEP	SC003500  0 <hex>	
	ET=+00.00.00 UT=+00.00.00	SET_BBID  SET_BBID  Command Parameter(s) : BUILDING_BLOCK_ID SP01N500  TC Control Flags :  GBM IL DSE --- --  Subsch. ID : 370 Det. descr. : SET BUILDING BLOCK IDENTIFIER	SC001500  80000000 <hex>	
	ET=+00.00.02 UT=+00.00.02	SET_OBS_STEP  SET_OBS_STEP  Command Parameter(s) : OBSERVATION_STEP SP03N500  TC Control Flags :  GBM IL DSE --- --  Subsch. ID : 370 Det. descr. : SET OBSERVATION STEP	SC003500  0 <hex>	
	ET=+00.00.00 UT=+00.00.00	SET_BBID  SET_BBID  Command Parameter(s) : BUILDING_BLOCK_ID SP01N500  TC Control Flags :  GBM IL DSE --- --  Subsch. ID : 370 Det. descr. : SET BUILDING BLOCK IDENTIFIER	SC001500  88010001 <hex>	
	ET=+00.00.02 UT=+00.00.02	SEND_DRCU_COMMAND  SEND_DRCU_COMMAND  Command Parameter(s) : DRCUCOMMAND SPD4N505 OVERRIDE SPD9N505  TC Control Flags :  GBM IL DSE --- --  Subsch. ID : 370 Det. descr. : SEND A SINGLE COMMAND TO THE DRCU	SCD06505  843c0004 <hex> 0 <hex> (Def)	

SPIRE-CP-FUNC-13-SLW80 Dark Load Curves  
 File: H\_COP\_SPI\_SLW8.xls  
 Author: L.Lucas-hp



Step No.	Time	Activity/Remarks	TC/TLM	Display/ Branch
	ET=+00.00.00 UT=+00.00.00	SET_OBS_STEP  SET_OBS_STEP  Command Parameter(s) : OBSERVATION_STEP                   SP03N500  TC Control Flags :  GBM IL DSE --- -- ---  Subsch. ID : 370 Det. descr. : SET OBSERVATION STEP	SC003500  1 <hex>	
	ET=+00.00.01 UT=+00.00.01	SEND_DRCU_COMMAND  SEND_DRCU_COMMAND  Command Parameter(s) : DRCUCOMMAND                   SPD4N505 OVERRIDE                        SPD9N505  TC Control Flags :  GBM IL DSE --- -- ---  Subsch. ID : 370 Det. descr. : SEND A SINGLE COMMAND TO THE DRCU	SCD06505  843e0001 <hex> 0 <hex> (Def)	
	ET=+00.00.10 UT=+00.00.10	SEND_DRCU_COMMAND  SEND_DRCU_COMMAND  Command Parameter(s) : DRCUCOMMAND                   SPD4N505 OVERRIDE                        SPD9N505  TC Control Flags :  GBM IL DSE --- -- ---  Subsch. ID : 370 Det. descr. : SEND A SINGLE COMMAND TO THE DRCU	SCD06505  843e0000 <hex> 0 <hex> (Def)	
	ET=+00.00.01 UT=+00.00.01	FLUSH_FIFO  FLUSH_FIFO  Command Parameter(s) : FIFOFLAGS                        SPD0N505  TC Control Flags :  GBM IL DSE --- -- ---  Subsch. ID : 370 Det. descr. : FORCE DPU TO READ SCIENCE DATA FROM FIFOS AND FLUSH CONTENTS	SCD01505  1000 <hex>	



SPIRE-CP-FUNC-13-SLW80 Dark Load Curves  
 File: H\_COP\_SPI\_SLW8.xls  
 Author: L.Lucas-hp



Step No.	Time	Activity/Remarks	TC/TLM	Display/ Branch
	ET=+00.00.01 UT=+00.00.01	SET_OBS_STEP  SET_OBS_STEP  Command Parameter(s) : OBSERVATION_STEP SP03N500  TC Control Flags :  GBM IL DSE --- -- --  Subsch. ID : 370 Det. descr. : SET OBSERVATION STEP	SC003500  ffff <hex>	
	ET=+00.00.01 UT=+00.00.01	SET_OBS_STEP  SET_OBS_STEP  Command Parameter(s) : OBSERVATION_STEP SP03N500  TC Control Flags :  GBM IL DSE --- -- --  Subsch. ID : 370 Det. descr. : SET OBSERVATION STEP	SC003500  0 <hex>	
	ET=+00.00.00 UT=+00.00.00	SET_BBID  SET_BBID  Command Parameter(s) : BUILDING_BLOCK_ID SP01N500  TC Control Flags :  GBM IL DSE --- -- --  Subsch. ID : 370 Det. descr. : SET BUILDING BLOCK IDENTIFIER	SC001500  80000000 <hex>	
	ET=+00.00.02 UT=+00.00.02	SET_OBS_STEP  SET_OBS_STEP  Command Parameter(s) : OBSERVATION_STEP SP03N500  TC Control Flags :  GBM IL DSE --- -- --  Subsch. ID : 370 Det. descr. : SET OBSERVATION STEP	SC003500  0 <hex>	
	ET=+00.00.00 UT=+00.00.00	SET_BBID  SET_BBID  Command Parameter(s) : BUILDING_BLOCK_ID SP01N500  TC Control Flags :  GBM IL DSE --- -- --  Subsch. ID : 370 Det. descr. : SET BUILDING BLOCK IDENTIFIER	SC001500  88440002 <hex>	

SPIRE-CP-FUNC-13-SLW80 Dark Load Curves  
 File: H\_COP\_SPI\_SLW8.xls  
 Author: L.Lucas-hp



Step No.	Time	Activity/Remarks	TC/TLM	Display/ Branch
	ET=+00.00.02 UT=+00.00.02	SET_OBS_STEP  SET_OBS_STEP  Command Parameter(s) : OBSERVATION_STEP                   SP03N500  TC Control Flags :  GBM IL DSE --- -- ---  Subsch. ID : 370 Det. descr. : SET OBSERVATION STEP	SC003500  1 <hex>	
	ET=+00.00.00 UT=+00.00.00	SEND_DRCU_COMMAND  SEND_DRCU_COMMAND  Command Parameter(s) : DRCUCOMMAND                   SPD4N505 OVERRIDE                        SPD9N505  TC Control Flags :  GBM IL DSE --- -- ---  Subsch. ID : 370 Det. descr. : SEND A SINGLE COMMAND TO THE DRCU	SCD06505  84310001 <hex> 0 <hex> (Def)	
	ET=+00.00.01 UT=+00.00.01	SEND_DRCU_COMMAND  SEND_DRCU_COMMAND  Command Parameter(s) : DRCUCOMMAND                   SPD4N505 OVERRIDE                        SPD9N505  TC Control Flags :  GBM IL DSE --- -- ---  Subsch. ID : 370 Det. descr. : SEND A SINGLE COMMAND TO THE DRCU	SCD06505  84320001 <hex> 0 <hex> (Def)	
	ET=+00.00.01 UT=+00.00.01	SET_OBS_STEP  SET_OBS_STEP  Command Parameter(s) : OBSERVATION_STEP                   SP03N500  TC Control Flags :  GBM IL DSE --- -- ---  Subsch. ID : 370 Det. descr. : SET OBSERVATION STEP	SC003500  0 <hex>	
	ET=+00.00.00 UT=+00.00.00	SET_BBID  SET_BBID  Command Parameter(s) : BUILDING_BLOCK_ID                SP01N500  TC Control Flags :  GBM IL DSE --- -- ---  Subsch. ID : 370 Det. descr. : SET BUILDING BLOCK IDENTIFIER	SC001500  80000000 <hex>	

SPIRE-CP-FUNC-13-SLW80 Dark Load Curves  
 File: H\_COP\_SPI\_SLW8.xls  
 Author: L.Lucas-hp



Step No.	Time	Activity/Remarks	TC/TLM	Display/ Branch
	ET=+00.00.02 UT=+00.00.02	SET_OBS_STEP  SET_OBS_STEP  Command Parameter(s) : OBSERVATION_STEP                   SP03N500  TC Control Flags :  GBM IL DSE --- -- --  Subsch. ID : 370 Det. descr. : SET OBSERVATION STEP	SC003500  0 <hex>	
	ET=+00.00.00 UT=+00.00.00	SET_BBID  SET_BBID  Command Parameter(s) : BUILDING_BLOCK_ID                   SP01N500  TC Control Flags :  GBM IL DSE --- -- --  Subsch. ID : 370 Det. descr. : SET BUILDING BLOCK IDENTIFIER	SC001500  881f0002 <hex>	
	ET=+00.00.02 UT=+00.00.02	SET_OBS_STEP  SET_OBS_STEP  Command Parameter(s) : OBSERVATION_STEP                   SP03N500  TC Control Flags :  GBM IL DSE --- -- --  Subsch. ID : 370 Det. descr. : SET OBSERVATION STEP	SC003500  1 <hex>	
	ET=+00.00.01 UT=+00.00.01	SEND_DRCU_COMMAND  SEND_DRCU_COMMAND  Command Parameter(s) : DRCUCOMMAND                   SPD4N505 OVERRIDE                   SPD9N505  TC Control Flags :  GBM IL DSE --- -- --  Subsch. ID : 370 Det. descr. : SEND A SINGLE COMMAND TO THE DRCU	SCD06505  843c0014 <hex> 0 <hex> (Def)	
	ET=+00.00.00 UT=+00.00.00	SEND_DRCU_COMMAND  SEND_DRCU_COMMAND  Command Parameter(s) : DRCUCOMMAND                   SPD4N505 OVERRIDE                   SPD9N505  TC Control Flags :  GBM IL DSE --- -- --  Subsch. ID : 370 Det. descr. : SEND A SINGLE COMMAND TO THE DRCU	SCD06505  843e0001 <hex> 0 <hex> (Def)	

SPIRE-CP-FUNC-13-SLW80 Dark Load Curves  
 File: H\_COP\_SPI\_SLW8.xls  
 Author: L.Lucas-hp



Step No.	Time	Activity/Remarks	TC/TLM	Display/ Branch
	ET=+00.00.02 UT=+00.00.02	SEND_DRCU_COMMAND  SEND_DRCU_COMMAND  Command Parameter(s) : DRCUCOMMAND                   SPD4N505 OVERRIDE                   SPD9N505  TC Control Flags :  GBM IL DSE --- -- ---  Subsch. ID : 370 Det. descr. : SEND A SINGLE COMMAND TO THE DRCU	SCD06505  843e0000 <hex> 0 <hex> (Def)	
	ET=+00.00.00 UT=+00.00.00	SEND_DRCU_COMMAND  SEND_DRCU_COMMAND  Command Parameter(s) : DRCUCOMMAND                   SPD4N505 OVERRIDE                   SPD9N505  TC Control Flags :  GBM IL DSE --- -- ---  Subsch. ID : 370 Det. descr. : SEND A SINGLE COMMAND TO THE DRCU	SCD06505  843c001c <hex> 0 <hex> (Def)	
	ET=+00.00.01 UT=+00.00.01	SEND_DRCU_COMMAND  SEND_DRCU_COMMAND  Command Parameter(s) : DRCUCOMMAND                   SPD4N505 OVERRIDE                   SPD9N505  TC Control Flags :  GBM IL DSE --- -- ---  Subsch. ID : 370 Det. descr. : SEND A SINGLE COMMAND TO THE DRCU	SCD06505  843e0001 <hex> 0 <hex> (Def)	
	ET=+00.00.03 UT=+00.00.03	SEND_DRCU_COMMAND  SEND_DRCU_COMMAND  Command Parameter(s) : DRCUCOMMAND                   SPD4N505 OVERRIDE                   SPD9N505  TC Control Flags :  GBM IL DSE --- -- ---  Subsch. ID : 370 Det. descr. : SEND A SINGLE COMMAND TO THE DRCU	SCD06505  843e0000 <hex> 0 <hex> (Def)	

SPIRE-CP-FUNC-13-SLW80 Dark Load Curves  
 File: H\_COP\_SPI\_SLW8.xls  
 Author: L.Lucas-hp



Step No.	Time	Activity/Remarks	TC/TLM	Display/ Branch
	ET=+00.00.01 UT=+00.00.01	FLUSH_FIFO  Command Parameter(s) : FIFOFLAGS                  SPD0N505  TC Control Flags :  GBM IL DSE --- -- --  Subsch. ID : 370 Det. descr. : FORCE DPU TO READ SCIENCE DATA FROM FIFOS AND FLUSH CONTENTS	FLUSH_FIFO  SCD01505  1000 <hex>	
	ET=+00.00.01 UT=+00.00.01	SET_OBS_STEP  Command Parameter(s) : OBSERVATION_STEP                  SP03N500  TC Control Flags :  GBM IL DSE --- -- --  Subsch. ID : 370 Det. descr. : SET OBSERVATION STEP	SET_OBS_STEP  SC003500  0 <hex>	
	ET=+00.00.00 UT=+00.00.00	SET_BBID  Command Parameter(s) : BUILDING_BLOCK_ID                  SP01N500  TC Control Flags :  GBM IL DSE --- -- --  Subsch. ID : 370 Det. descr. : SET BUILDING BLOCK IDENTIFIER	SET_BBID  SC001500  80000000 <hex>	
	ET=+00.00.02 UT=+00.00.02	SET_OBS_STEP  Command Parameter(s) : OBSERVATION_STEP                  SP03N500  TC Control Flags :  GBM IL DSE --- -- --  Subsch. ID : 370 Det. descr. : SET OBSERVATION STEP	SET_OBS_STEP  SC003500  0 <hex>	
	ET=+00.00.00 UT=+00.00.00	SET_BBID  Command Parameter(s) : BUILDING_BLOCK_ID                  SP01N500  TC Control Flags :  GBM IL DSE --- -- --  Subsch. ID : 370 Det. descr. : SET BUILDING BLOCK IDENTIFIER	SET_BBID  SC001500  88010002 <hex>	

SPIRE-CP-FUNC-13-SLW80 Dark Load Curves  
 File: H\_COP\_SPI\_SLW8.xls  
 Author: L.Lucas-hp



Step No.	Time	Activity/Remarks	TC/TLM	Display/ Branch
	ET=+00.00.02 UT=+00.00.02	SEND_DRCU_COMMAND  SEND_DRCU_COMMAND  Command Parameter(s) : DRCUCOMMAND                   SPD4N505 OVERRIDE                   SPD9N505  TC Control Flags :  GBM IL DSE --- -- --  Subsch. ID : 370 Det. descr. : SEND A SINGLE COMMAND TO THE DRCU	SCD06505  843c0004 <hex> 0 <hex> (Def)	
	ET=+00.00.00 UT=+00.00.00	SET_OBS_STEP  SET_OBS_STEP  Command Parameter(s) : OBSERVATION_STEP                   SP03N500  TC Control Flags :  GBM IL DSE --- -- --  Subsch. ID : 370 Det. descr. : SET OBSERVATION STEP	SC003500  1 <hex>	
	ET=+00.00.01 UT=+00.00.01	SEND_DRCU_COMMAND  SEND_DRCU_COMMAND  Command Parameter(s) : DRCUCOMMAND                   SPD4N505 OVERRIDE                   SPD9N505  TC Control Flags :  GBM IL DSE --- -- --  Subsch. ID : 370 Det. descr. : SEND A SINGLE COMMAND TO THE DRCU	SCD06505  843e0001 <hex> 0 <hex> (Def)	
	ET=+00.00.10 UT=+00.00.10	SEND_DRCU_COMMAND  SEND_DRCU_COMMAND  Command Parameter(s) : DRCUCOMMAND                   SPD4N505 OVERRIDE                   SPD9N505  TC Control Flags :  GBM IL DSE --- -- --  Subsch. ID : 370 Det. descr. : SEND A SINGLE COMMAND TO THE DRCU	SCD06505  843e0000 <hex> 0 <hex> (Def)	

SPIRE-CP-FUNC-13-SLW80 Dark Load Curves  
File: H\_COP\_SPI\_SLW8.xls  
Author: L.Lucas-hp



Step No.	Time	Activity/Remarks	TC/TLM	Display/ Branch
	ET=+00.00.01 UT=+00.00.01	FLUSH_FIFO  FLUSH_FIFO  Command Parameter(s) : FIFOFLAGS                  SPD0N505  TC Control Flags :  GBM IL DSE --- -- ---  Subsch. ID : 370 Det. descr. : FORCE DPU TO READ SCIENCE DATA FROM FIFOS AND FLUSH CONTENTS	SCD01505  1000 <hex>	
	ET=+00.00.01 UT=+00.00.01	SET_OBS_STEP  SET_OBS_STEP  Command Parameter(s) : OBSERVATION_STEP                  SP03N500  TC Control Flags :  GBM IL DSE --- -- ---  Subsch. ID : 370 Det. descr. : SET OBSERVATION STEP	SC003500  ffff <hex>	
	ET=+00.00.01 UT=+00.00.01	SET_OBS_STEP  SET_OBS_STEP  Command Parameter(s) : OBSERVATION_STEP                  SP03N500  TC Control Flags :  GBM IL DSE --- -- ---  Subsch. ID : 370 Det. descr. : SET OBSERVATION STEP	SC003500  0 <hex>	
	ET=+00.00.00 UT=+00.00.00	SET_BBID  SET_BBID  Command Parameter(s) : BUILDING_BLOCK_ID                  SP01N500  TC Control Flags :  GBM IL DSE --- -- ---  Subsch. ID : 370 Det. descr. : SET BUILDING BLOCK IDENTIFIER	SC001500  80000000 <hex>	
	ET=+00.00.02 UT=+00.00.02	SET_OBS_STEP  SET_OBS_STEP  Command Parameter(s) : OBSERVATION_STEP                  SP03N500  TC Control Flags :  GBM IL DSE --- -- ---  Subsch. ID : 370 Det. descr. : SET OBSERVATION STEP	SC003500  0 <hex>	

SPIRE-CP-FUNC-13-SLW80 Dark Load Curves  
 File: H\_COP\_SPI\_SLW8.xls  
 Author: L.Lucas-hp



Step No.	Time	Activity/Remarks	TC/TLM	Display/ Branch	
	ET=+00.00.00 UT=+00.00.00	SET_BBID  Command Parameter(s) : BUILDING_BLOCK_ID  TC Control Flags :  Subsch. ID : 370 Det. descr. : SET BUILDING BLOCK IDENTIFIER	SET_BBID  SP01N500  GBM IL DSE --- -- --	SC001500  88440003 <hex>	
	ET=+00.00.02 UT=+00.00.02	SET_OBS_STEP  Command Parameter(s) : OBSERVATION_STEP  TC Control Flags :  Subsch. ID : 370 Det. descr. : SET OBSERVATION STEP	SET_OBS_STEP  SP03N500  GBM IL DSE --- -- --	SC003500  1 <hex>	
	ET=+00.00.00 UT=+00.00.00	SEND_DRCU_COMMAND  Command Parameter(s) : DRCUCOMMAND OVERRIDE  TC Control Flags :  Subsch. ID : 370 Det. descr. : SEND A SINGLE COMMAND TO THE DRCU	SEND_DRCU_COMMAND  SPD4N505 SPD9N505  GBM IL DSE --- -- --	SCD06505  84310002 <hex> 0 <hex> (Def)	
	ET=+00.00.01 UT=+00.00.01	SEND_DRCU_COMMAND  Command Parameter(s) : DRCUCOMMAND OVERRIDE  TC Control Flags :  Subsch. ID : 370 Det. descr. : SEND A SINGLE COMMAND TO THE DRCU	SEND_DRCU_COMMAND  SPD4N505 SPD9N505  GBM IL DSE --- -- --	SCD06505  84320002 <hex> 0 <hex> (Def)	
	ET=+00.00.01 UT=+00.00.01	SET_OBS_STEP  Command Parameter(s) : OBSERVATION_STEP  TC Control Flags :  Subsch. ID : 370 Det. descr. : SET OBSERVATION STEP	SET_OBS_STEP  SP03N500  GBM IL DSE --- -- --	SC003500  0 <hex>	



SPIRE-CP-FUNC-13-SLW80 Dark Load Curves  
 File: H\_COP\_SPI\_SLW8.xls  
 Author: L.Lucas-hp



Step No.	Time	Activity/Remarks	TC/TLM	Display/ Branch	
	ET=+00.00.00 UT=+00.00.00	SET_BBID  Command Parameter(s) : BUILDING_BLOCK_ID  TC Control Flags :  Subsch. ID : 370 Det. descr. : SET BUILDING BLOCK IDENTIFIER	SET_BBID  SP01N500  GBM IL DSE --- -- --	SC001500  80000000 <hex>	
	ET=+00.00.02 UT=+00.00.02	SET_OBS_STEP  Command Parameter(s) : OBSERVATION_STEP  TC Control Flags :  Subsch. ID : 370 Det. descr. : SET OBSERVATION STEP	SET_OBS_STEP  SP03N500  GBM IL DSE --- -- --	SC003500  0 <hex>	
	ET=+00.00.00 UT=+00.00.00	SET_BBID  Command Parameter(s) : BUILDING_BLOCK_ID  TC Control Flags :  Subsch. ID : 370 Det. descr. : SET BUILDING BLOCK IDENTIFIER	SET_BBID  SP01N500  GBM IL DSE --- -- --	SC001500  881f0003 <hex>	
	ET=+00.00.02 UT=+00.00.02	SET_OBS_STEP  Command Parameter(s) : OBSERVATION_STEP  TC Control Flags :  Subsch. ID : 370 Det. descr. : SET OBSERVATION STEP	SET_OBS_STEP  SP03N500  GBM IL DSE --- -- --	SC003500  1 <hex>	
	ET=+00.00.01 UT=+00.00.01	SEND_DRCU_COMMAND  Command Parameter(s) : DRCUCOMMAND OVERRIDE  TC Control Flags :  Subsch. ID : 370 Det. descr. : SEND A SINGLE COMMAND TO THE DRCU	SEND_DRCU_COMMAND  SPD4N505 SPD9N505  GBM IL DSE --- -- --	SCD06505  843c0014 <hex> 0 <hex> (Def)	

SPIRE-CP-FUNC-13-SLW80 Dark Load Curves  
 File: H\_COP\_SPI\_SLW8.xls  
 Author: L.Lucas-hp



Step No.	Time	Activity/Remarks	TC/TLM	Display/ Branch
	ET=+00.00.00 UT=+00.00.00	SEND_DRCU_COMMAND  SEND_DRCU_COMMAND  Command Parameter(s) : DRCUCOMMAND                   SPD4N505 OVERRIDE                   SPD9N505  TC Control Flags :  GBM IL DSE --- -- ---  Subsch. ID : 370 Det. descr. : SEND A SINGLE COMMAND TO THE DRCU	SCD06505  843e0001 <hex> 0 <hex> (Def)	
	ET=+00.00.02 UT=+00.00.02	SEND_DRCU_COMMAND  SEND_DRCU_COMMAND  Command Parameter(s) : DRCUCOMMAND                   SPD4N505 OVERRIDE                   SPD9N505  TC Control Flags :  GBM IL DSE --- -- ---  Subsch. ID : 370 Det. descr. : SEND A SINGLE COMMAND TO THE DRCU	SCD06505  843e0000 <hex> 0 <hex> (Def)	
	ET=+00.00.00 UT=+00.00.00	SEND_DRCU_COMMAND  SEND_DRCU_COMMAND  Command Parameter(s) : DRCUCOMMAND                   SPD4N505 OVERRIDE                   SPD9N505  TC Control Flags :  GBM IL DSE --- -- ---  Subsch. ID : 370 Det. descr. : SEND A SINGLE COMMAND TO THE DRCU	SCD06505  843c001c <hex> 0 <hex> (Def)	
	ET=+00.00.01 UT=+00.00.01	SEND_DRCU_COMMAND  SEND_DRCU_COMMAND  Command Parameter(s) : DRCUCOMMAND                   SPD4N505 OVERRIDE                   SPD9N505  TC Control Flags :  GBM IL DSE --- -- ---  Subsch. ID : 370 Det. descr. : SEND A SINGLE COMMAND TO THE DRCU	SCD06505  843e0001 <hex> 0 <hex> (Def)	

SPIRE-CP-FUNC-13-SLW80 Dark Load Curves  
 File: H\_COP\_SPI\_SLW8.xls  
 Author: L.Lucas-hp



Step No.	Time	Activity/Remarks	TC/TLM	Display/ Branch
	ET=+00.00.03 UT=+00.00.03	SEND_DRCU_COMMAND  SEND_DRCU_COMMAND  Command Parameter(s) : DRCUCOMMAND                   SPD4N505 OVERRIDE                        SPD9N505  TC Control Flags :  GBM IL DSE --- -- ---  Subsch. ID : 370 Det. descr. : SEND A SINGLE COMMAND TO THE DRCU	SCD06505  843e0000 <hex> 0 <hex> (Def)	
	ET=+00.00.01 UT=+00.00.01	FLUSH_FIFO  FLUSH_FIFO  Command Parameter(s) : FIFOFLAGS                    SPD0N505  TC Control Flags :  GBM IL DSE --- -- ---  Subsch. ID : 370 Det. descr. : FORCE DPU TO READ SCIENCE DATA FROM FIFOS AND FLUSH CONTENTS	SCD01505  1000 <hex>	
	ET=+00.00.01 UT=+00.00.01	SET_OBS_STEP  SET_OBS_STEP  Command Parameter(s) : OBSERVATION_STEP            SP03N500  TC Control Flags :  GBM IL DSE --- -- ---  Subsch. ID : 370 Det. descr. : SET OBSERVATION STEP	SC003500  0 <hex>	
	ET=+00.00.00 UT=+00.00.00	SET_BBID  SET_BBID  Command Parameter(s) : BUILDING_BLOCK_ID            SP01N500  TC Control Flags :  GBM IL DSE --- -- ---  Subsch. ID : 370 Det. descr. : SET BUILDING BLOCK IDENTIFIER	SC001500  80000000 <hex>	
	ET=+00.00.02 UT=+00.00.02	SET_OBS_STEP  SET_OBS_STEP  Command Parameter(s) : OBSERVATION_STEP            SP03N500  TC Control Flags :  GBM IL DSE --- -- ---  Subsch. ID : 370 Det. descr. : SET OBSERVATION STEP	SC003500  0 <hex>	

SPIRE-CP-FUNC-13-SLW80 Dark Load Curves  
 File: H\_COP\_SPI\_SLW8.xls  
 Author: L.Lucas-hp



Step No.	Time	Activity/Remarks	TC/TLM	Display/ Branch
	ET=+00.00.00 UT=+00.00.00	SET_BBID  Command Parameter(s) : BUILDING_BLOCK_ID  TC Control Flags :  Subsch. ID : 370 Det. descr. : SET BUILDING BLOCK IDENTIFIER	SET_BBID  SP01N500  GBM IL DSE --- -- ---  88010003 <hex>	SC001500
	ET=+00.00.02 UT=+00.00.02	SEND_DRCU_COMMAND  Command Parameter(s) : DRCUCOMMAND OVERRIDE  TC Control Flags :  Subsch. ID : 370 Det. descr. : SEND A SINGLE COMMAND TO THE DRCU	SEND_DRCU_COMMAND  SPD4N505 SPD9N505  GBM IL DSE --- -- ---  843c0004 <hex> 0 <hex> (Def)	SCD06505
	ET=+00.00.00 UT=+00.00.00	SET_OBS_STEP  Command Parameter(s) : OBSERVATION_STEP  TC Control Flags :  Subsch. ID : 370 Det. descr. : SET OBSERVATION STEP	SET_OBS_STEP  SP03N500  GBM IL DSE --- -- ---  1 <hex>	SC003500
	ET=+00.00.01 UT=+00.00.01	SEND_DRCU_COMMAND  Command Parameter(s) : DRCUCOMMAND OVERRIDE  TC Control Flags :  Subsch. ID : 370 Det. descr. : SEND A SINGLE COMMAND TO THE DRCU	SEND_DRCU_COMMAND  SPD4N505 SPD9N505  GBM IL DSE --- -- ---  843e0001 <hex> 0 <hex> (Def)	SCD06505

SPIRE-CP-FUNC-13-SLW80 Dark Load Curves  
 File: H\_COP\_SPI\_SLW8.xls  
 Author: L.Lucas-hp



Step No.	Time	Activity/Remarks	TC/TLM	Display/ Branch
	ET=+00.00.10 UT=+00.00.10	SEND_DRCU_COMMAND  SEND_DRCU_COMMAND  Command Parameter(s) : DRCUCOMMAND                   SPD4N505 OVERRIDE                        SPD9N505  TC Control Flags :  GBM IL DSE --- -- ---  Subsch. ID : 370 Det. descr. : SEND A SINGLE COMMAND TO THE DRCU	SCD06505  843e0000 <hex> 0 <hex> (Def)	
	ET=+00.00.01 UT=+00.00.01	FLUSH_FIFO  FLUSH_FIFO  Command Parameter(s) : FIFOFLAGS                    SPD0N505  TC Control Flags :  GBM IL DSE --- -- ---  Subsch. ID : 370 Det. descr. : FORCE DPU TO READ SCIENCE DATA FROM FIFOS AND FLUSH CONTENTS	SCD01505  1000 <hex>	
	ET=+00.00.01 UT=+00.00.01	SET_OBS_STEP  SET_OBS_STEP  Command Parameter(s) : OBSERVATION_STEP            SP03N500  TC Control Flags :  GBM IL DSE --- -- ---  Subsch. ID : 370 Det. descr. : SET OBSERVATION STEP	SC003500  ffff <hex>	
	ET=+00.00.01 UT=+00.00.01	SET_OBS_STEP  SET_OBS_STEP  Command Parameter(s) : OBSERVATION_STEP            SP03N500  TC Control Flags :  GBM IL DSE --- -- ---  Subsch. ID : 370 Det. descr. : SET OBSERVATION STEP	SC003500  0 <hex>	
	ET=+00.00.00 UT=+00.00.00	SET_BBID  SET_BBID  Command Parameter(s) : BUILDING_BLOCK_ID            SP01N500  TC Control Flags :  GBM IL DSE --- -- ---  Subsch. ID : 370 Det. descr. : SET BUILDING BLOCK IDENTIFIER	SC001500  80000000 <hex>	

SPIRE-CP-FUNC-13-SLW80 Dark Load Curves  
 File: H\_COP\_SPI\_SLW8.xls  
 Author: L.Lucas-hp



Step No.	Time	Activity/Remarks	TC/TLM	Display/ Branch
	ET=+00.00.02 UT=+00.00.02	SET_OBS_STEP  SET_OBS_STEP  Command Parameter(s) : OBSERVATION_STEP                   SP03N500  TC Control Flags :  GBM IL DSE --- -- ---  Subsch. ID : 370 Det. descr. : SET OBSERVATION STEP	SC003500  0 <hex>	
	ET=+00.00.00 UT=+00.00.00	SET_BBID  SET_BBID  Command Parameter(s) : BUILDING_BLOCK_ID                   SP01N500  TC Control Flags :  GBM IL DSE --- -- ---  Subsch. ID : 370 Det. descr. : SET BUILDING BLOCK IDENTIFIER	SC001500  88440004 <hex>	
	ET=+00.00.02 UT=+00.00.02	SET_OBS_STEP  SET_OBS_STEP  Command Parameter(s) : OBSERVATION_STEP                   SP03N500  TC Control Flags :  GBM IL DSE --- -- ---  Subsch. ID : 370 Det. descr. : SET OBSERVATION STEP	SC003500  1 <hex>	
	ET=+00.00.00 UT=+00.00.00	SEND_DRCU_COMMAND  SEND_DRCU_COMMAND  Command Parameter(s) : DRCUCOMMAND                   SPD4N505 OVERRIDE                        SPD9N505  TC Control Flags :  GBM IL DSE --- -- ---  Subsch. ID : 370 Det. descr. : SEND A SINGLE COMMAND TO THE DRCU	SCD06505  84310003 <hex> 0 <hex> (Def)	
	ET=+00.00.01 UT=+00.00.01	SEND_DRCU_COMMAND  SEND_DRCU_COMMAND  Command Parameter(s) : DRCUCOMMAND                   SPD4N505 OVERRIDE                        SPD9N505  TC Control Flags :  GBM IL DSE --- -- ---  Subsch. ID : 370 Det. descr. : SEND A SINGLE COMMAND TO THE DRCU	SCD06505  84320003 <hex> 0 <hex> (Def)	

SPIRE-CP-FUNC-13-SLW80 Dark Load Curves  
 File: H\_COP\_SPI\_SLW8.xls  
 Author: L.Lucas-hp



Step No.	Time	Activity/Remarks	TC/TLM	Display/ Branch
	ET=+00.00.01 UT=+00.00.01	SET_OBS_STEP  SET_OBS_STEP  Command Parameter(s) : OBSERVATION_STEP SP03N500  TC Control Flags :  GBM IL DSE --- --  Subsch. ID : 370 Det. descr. : SET OBSERVATION STEP	SC003500  0 <hex>	
	ET=+00.00.00 UT=+00.00.00	SET_BBID  SET_BBID  Command Parameter(s) : BUILDING_BLOCK_ID SP01N500  TC Control Flags :  GBM IL DSE --- --  Subsch. ID : 370 Det. descr. : SET BUILDING BLOCK IDENTIFIER	SC001500  80000000 <hex>	
	ET=+00.00.02 UT=+00.00.02	SET_OBS_STEP  SET_OBS_STEP  Command Parameter(s) : OBSERVATION_STEP SP03N500  TC Control Flags :  GBM IL DSE --- --  Subsch. ID : 370 Det. descr. : SET OBSERVATION STEP	SC003500  0 <hex>	
	ET=+00.00.00 UT=+00.00.00	SET_BBID  SET_BBID  Command Parameter(s) : BUILDING_BLOCK_ID SP01N500  TC Control Flags :  GBM IL DSE --- --  Subsch. ID : 370 Det. descr. : SET BUILDING BLOCK IDENTIFIER	SC001500  881f0004 <hex>	
	ET=+00.00.02 UT=+00.00.02	SET_OBS_STEP  SET_OBS_STEP  Command Parameter(s) : OBSERVATION_STEP SP03N500  TC Control Flags :  GBM IL DSE --- --  Subsch. ID : 370 Det. descr. : SET OBSERVATION STEP	SC003500  1 <hex>	

SPIRE-CP-FUNC-13-SLW80 Dark Load Curves  
 File: H\_COP\_SPI\_SLW8.xls  
 Author: L.Lucas-hp



Step No.	Time	Activity/Remarks	TC/TLM	Display/ Branch
	ET=+00.00.01 UT=+00.00.01	SEND_DRCU_COMMAND  SEND_DRCU_COMMAND  Command Parameter(s) : DRCUCOMMAND                   SPD4N505 OVERRIDE                   SPD9N505  TC Control Flags :  GBM IL DSE --- -- ---  Subsch. ID : 370 Det. descr. : SEND A SINGLE COMMAND TO THE DRCU	SCD06505  843c0014 <hex> 0 <hex> (Def)	
	ET=+00.00.00 UT=+00.00.00	SEND_DRCU_COMMAND  SEND_DRCU_COMMAND  Command Parameter(s) : DRCUCOMMAND                   SPD4N505 OVERRIDE                   SPD9N505  TC Control Flags :  GBM IL DSE --- -- ---  Subsch. ID : 370 Det. descr. : SEND A SINGLE COMMAND TO THE DRCU	SCD06505  843e0001 <hex> 0 <hex> (Def)	
	ET=+00.00.02 UT=+00.00.02	SEND_DRCU_COMMAND  SEND_DRCU_COMMAND  Command Parameter(s) : DRCUCOMMAND                   SPD4N505 OVERRIDE                   SPD9N505  TC Control Flags :  GBM IL DSE --- -- ---  Subsch. ID : 370 Det. descr. : SEND A SINGLE COMMAND TO THE DRCU	SCD06505  843e0000 <hex> 0 <hex> (Def)	
	ET=+00.00.00 UT=+00.00.00	SEND_DRCU_COMMAND  SEND_DRCU_COMMAND  Command Parameter(s) : DRCUCOMMAND                   SPD4N505 OVERRIDE                   SPD9N505  TC Control Flags :  GBM IL DSE --- -- ---  Subsch. ID : 370 Det. descr. : SEND A SINGLE COMMAND TO THE DRCU	SCD06505  843c001c <hex> 0 <hex> (Def)	



SPIRE-CP-FUNC-13-SLW80 Dark Load Curves  
 File: H\_COP\_SPI\_SLW8.xls  
 Author: L.Lucas-hp



Step No.	Time	Activity/Remarks	TC/TLM	Display/ Branch
	ET=+00.00.01 UT=+00.00.01	SEND_DRCU_COMMAND  SEND_DRCU_COMMAND  Command Parameter(s) : DRCUCOMMAND           SPD4N505 OVERRIDE                SPD9N505  TC Control Flags :  GBM IL DSE --- -- ---  Subsch. ID : 370 Det. descr. : SEND A SINGLE COMMAND TO THE DRCU	SCD06505  843e0001 <hex> 0 <hex> (Def)	
	ET=+00.00.03 UT=+00.00.03	SEND_DRCU_COMMAND  SEND_DRCU_COMMAND  Command Parameter(s) : DRCUCOMMAND           SPD4N505 OVERRIDE                SPD9N505  TC Control Flags :  GBM IL DSE --- -- ---  Subsch. ID : 370 Det. descr. : SEND A SINGLE COMMAND TO THE DRCU	SCD06505  843e0000 <hex> 0 <hex> (Def)	
	ET=+00.00.01 UT=+00.00.01	FLUSH_FIFO  FLUSH_FIFO  Command Parameter(s) : FIFOFLAGS               SPD0N505  TC Control Flags :  GBM IL DSE --- -- ---  Subsch. ID : 370 Det. descr. : FORCE DPU TO READ SCIENCE DATA FROM FIFOS AND FLUSH CONTENTS	SCD01505  1000 <hex>	
	ET=+00.00.01 UT=+00.00.01	SET_OBS_STEP  SET_OBS_STEP  Command Parameter(s) : OBSERVATION_STEP       SP03N500  TC Control Flags :  GBM IL DSE --- -- ---  Subsch. ID : 370 Det. descr. : SET OBSERVATION STEP	SC003500  0 <hex>	

SPIRE-CP-FUNC-13-SLW80 Dark Load Curves  
 File: H\_COP\_SPI\_SLW8.xls  
 Author: L.Lucas-hp



Step No.	Time	Activity/Remarks	TC/TLM	Display/ Branch	
	ET=+00.00.00 UT=+00.00.00	SET_BBID  Command Parameter(s) : BUILDING_BLOCK_ID  TC Control Flags :  Subsch. ID : 370 Det. descr. : SET BUILDING BLOCK IDENTIFIER	SET_BBID  SP01N500  GBM IL DSE --- -- --	SC001500  80000000 <hex>	
	ET=+00.00.02 UT=+00.00.02	SET_OBS_STEP  Command Parameter(s) : OBSERVATION_STEP  TC Control Flags :  Subsch. ID : 370 Det. descr. : SET OBSERVATION STEP	SET_OBS_STEP  SP03N500  GBM IL DSE --- -- --	SC003500  0 <hex>	
	ET=+00.00.00 UT=+00.00.00	SET_BBID  Command Parameter(s) : BUILDING_BLOCK_ID  TC Control Flags :  Subsch. ID : 370 Det. descr. : SET BUILDING BLOCK IDENTIFIER	SET_BBID  SP01N500  GBM IL DSE --- -- --	SC001500  88010004 <hex>	
	ET=+00.00.02 UT=+00.00.02	SEND_DRCU_COMMAND  Command Parameter(s) : DRCUCOMMAND OVERRIDE  TC Control Flags :  Subsch. ID : 370 Det. descr. : SEND A SINGLE COMMAND TO THE DRCU	SEND_DRCU_COMMAND  SPD4N505 SPD9N505  GBM IL DSE --- -- --	SCD06505  843c0004 <hex> 0 <hex> (Def)	
	ET=+00.00.00 UT=+00.00.00	SET_OBS_STEP  Command Parameter(s) : OBSERVATION_STEP  TC Control Flags :  Subsch. ID : 370 Det. descr. : SET OBSERVATION STEP	SET_OBS_STEP  SP03N500  GBM IL DSE --- -- --	SC003500  1 <hex>	

SPIRE-CP-FUNC-13-SLW80 Dark Load Curves  
 File: H\_COP\_SPI\_SLW8.xls  
 Author: L.Lucas-hp



Step No.	Time	Activity/Remarks	TC/TLM	Display/ Branch
	ET=+00.00.01 UT=+00.00.01	SEND_DRCU_COMMAND  SEND_DRCU_COMMAND  Command Parameter(s) : DRCUCOMMAND                   SPD4N505 OVERRIDE                        SPD9N505  TC Control Flags :  GBM IL DSE --- -- ---  Subsch. ID : 370 Det. descr. : SEND A SINGLE COMMAND TO THE DRCU	SCD06505  843e0001 <hex> 0 <hex> (Def)	
	ET=+00.00.10 UT=+00.00.10	SEND_DRCU_COMMAND  SEND_DRCU_COMMAND  Command Parameter(s) : DRCUCOMMAND                   SPD4N505 OVERRIDE                        SPD9N505  TC Control Flags :  GBM IL DSE --- -- ---  Subsch. ID : 370 Det. descr. : SEND A SINGLE COMMAND TO THE DRCU	SCD06505  843e0000 <hex> 0 <hex> (Def)	
	ET=+00.00.01 UT=+00.00.01	FLUSH_FIFO  FLUSH_FIFO  Command Parameter(s) : FIFOFLAGS                    SPD0N505  TC Control Flags :  GBM IL DSE --- -- ---  Subsch. ID : 370 Det. descr. : FORCE DPU TO READ SCIENCE DATA FROM FIFOS AND FLUSH CONTENTS	SCD01505  1000 <hex>	
	ET=+00.00.01 UT=+00.00.01	SET_OBS_STEP  SET_OBS_STEP  Command Parameter(s) : OBSERVATION_STEP            SP03N500  TC Control Flags :  GBM IL DSE --- -- ---  Subsch. ID : 370 Det. descr. : SET OBSERVATION STEP	SC003500  ffff <hex>	

SPIRE-CP-FUNC-13-SLW80 Dark Load Curves  
 File: H\_COP\_SPI\_SLW8.xls  
 Author: L.Lucas-hp



Step No.	Time	Activity/Remarks	TC/TLM	Display/ Branch
	ET=+00.00.01 UT=+00.00.01	SET_OBS_STEP  SET_OBS_STEP  Command Parameter(s) : OBSERVATION_STEP SP03N500  TC Control Flags :  GBM IL DSE --- --  Subsch. ID : 370 Det. descr. : SET OBSERVATION STEP	SC003500  0 <hex>	
	ET=+00.00.00 UT=+00.00.00	SET_BBID  SET_BBID  Command Parameter(s) : BUILDING_BLOCK_ID SP01N500  TC Control Flags :  GBM IL DSE --- --  Subsch. ID : 370 Det. descr. : SET BUILDING BLOCK IDENTIFIER	SC001500  80000000 <hex>	
	ET=+00.00.02 UT=+00.00.02	SET_OBS_STEP  SET_OBS_STEP  Command Parameter(s) : OBSERVATION_STEP SP03N500  TC Control Flags :  GBM IL DSE --- --  Subsch. ID : 370 Det. descr. : SET OBSERVATION STEP	SC003500  0 <hex>	
	ET=+00.00.00 UT=+00.00.00	SET_BBID  SET_BBID  Command Parameter(s) : BUILDING_BLOCK_ID SP01N500  TC Control Flags :  GBM IL DSE --- --  Subsch. ID : 370 Det. descr. : SET BUILDING BLOCK IDENTIFIER	SC001500  88440005 <hex>	
	ET=+00.00.02 UT=+00.00.02	SET_OBS_STEP  SET_OBS_STEP  Command Parameter(s) : OBSERVATION_STEP SP03N500  TC Control Flags :  GBM IL DSE --- --  Subsch. ID : 370 Det. descr. : SET OBSERVATION STEP	SC003500  1 <hex>	

SPIRE-CP-FUNC-13-SLW80 Dark Load Curves  
 File: H\_COP\_SPI\_SLW8.xls  
 Author: L.Lucas-hp



Step No.	Time	Activity/Remarks	TC/TLM	Display/ Branch
	ET=+00.00.00 UT=+00.00.00	SEND_DRCU_COMMAND  SEND_DRCU_COMMAND  Command Parameter(s) : DRCUCOMMAND                   SPD4N505 OVERRIDE                   SPD9N505  TC Control Flags :  GBM IL DSE --- -- ---  Subsch. ID : 370 Det. descr. : SEND A SINGLE COMMAND TO THE DRCU	SCD06505  84310004 <hex> 0 <hex> (Def)	
	ET=+00.00.01 UT=+00.00.01	SEND_DRCU_COMMAND  SEND_DRCU_COMMAND  Command Parameter(s) : DRCUCOMMAND                   SPD4N505 OVERRIDE                   SPD9N505  TC Control Flags :  GBM IL DSE --- -- ---  Subsch. ID : 370 Det. descr. : SEND A SINGLE COMMAND TO THE DRCU	SCD06505  84320004 <hex> 0 <hex> (Def)	
	ET=+00.00.01 UT=+00.00.01	SET_OBS_STEP  SET_OBS_STEP  Command Parameter(s) : OBSERVATION_STEP               SP03N500  TC Control Flags :  GBM IL DSE --- -- ---  Subsch. ID : 370 Det. descr. : SET OBSERVATION STEP	SC003500  0 <hex>	
	ET=+00.00.00 UT=+00.00.00	SET_BBID  SET_BBID  Command Parameter(s) : BUILDING_BLOCK_ID               SP01N500  TC Control Flags :  GBM IL DSE --- -- ---  Subsch. ID : 370 Det. descr. : SET BUILDING BLOCK IDENTIFIER	SC001500  80000000 <hex>	
	ET=+00.00.02 UT=+00.00.02	SET_OBS_STEP  SET_OBS_STEP  Command Parameter(s) : OBSERVATION_STEP               SP03N500  TC Control Flags :  GBM IL DSE --- -- ---  Subsch. ID : 370 Det. descr. : SET OBSERVATION STEP	SC003500  0 <hex>	

SPIRE-CP-FUNC-13-SLW80 Dark Load Curves  
 File: H\_COP\_SPI\_SLW8.xls  
 Author: L.Lucas-hp



Step No.	Time	Activity/Remarks	TC/TLM	Display/ Branch
	ET=+00.00.00 UT=+00.00.00	SET_BBID  SET_BBID  Command Parameter(s) : BUILDING_BLOCK_ID SP01N500  TC Control Flags :  GBM IL DSE --- --  Subsch. ID : 370 Det. descr. : SET BUILDING BLOCK IDENTIFIER	SC001500  881f0005 <hex>	
	ET=+00.00.02 UT=+00.00.02	SET_OBS_STEP  SET_OBS_STEP  Command Parameter(s) : OBSERVATION_STEP SP03N500  TC Control Flags :  GBM IL DSE --- --  Subsch. ID : 370 Det. descr. : SET OBSERVATION STEP	SC003500  1 <hex>	
	ET=+00.00.01 UT=+00.00.01	SEND_DRCU_COMMAND  SEND_DRCU_COMMAND  Command Parameter(s) : DRCUCOMMAND SPD4N505 OVERRIDE SPD9N505  TC Control Flags :  GBM IL DSE --- --  Subsch. ID : 370 Det. descr. : SEND A SINGLE COMMAND TO THE DRCU	SCD06505  843c0014 <hex> 0 <hex> (Def)	
	ET=+00.00.00 UT=+00.00.00	SEND_DRCU_COMMAND  SEND_DRCU_COMMAND  Command Parameter(s) : DRCUCOMMAND SPD4N505 OVERRIDE SPD9N505  TC Control Flags :  GBM IL DSE --- --  Subsch. ID : 370 Det. descr. : SEND A SINGLE COMMAND TO THE DRCU	SCD06505  843e0001 <hex> 0 <hex> (Def)	

SPIRE-CP-FUNC-13-SLW80 Dark Load Curves  
 File: H\_COP\_SPI\_SLW8.xls  
 Author: L.Lucas-hp



Step No.	Time	Activity/Remarks	TC/TLM	Display/ Branch
	ET=+00.00.02 UT=+00.00.02	SEND_DRCU_COMMAND  SEND_DRCU_COMMAND  Command Parameter(s) : DRCUCOMMAND                   SPD4N505 OVERRIDE                   SPD9N505  TC Control Flags :  GBM IL DSE --- -- ---  Subsch. ID : 370 Det. descr. : SEND A SINGLE COMMAND TO THE DRCU	SCD06505  843e0000 <hex> 0 <hex> (Def)	
	ET=+00.00.00 UT=+00.00.00	SEND_DRCU_COMMAND  SEND_DRCU_COMMAND  Command Parameter(s) : DRCUCOMMAND                   SPD4N505 OVERRIDE                   SPD9N505  TC Control Flags :  GBM IL DSE --- -- ---  Subsch. ID : 370 Det. descr. : SEND A SINGLE COMMAND TO THE DRCU	SCD06505  843c001c <hex> 0 <hex> (Def)	
	ET=+00.00.01 UT=+00.00.01	SEND_DRCU_COMMAND  SEND_DRCU_COMMAND  Command Parameter(s) : DRCUCOMMAND                   SPD4N505 OVERRIDE                   SPD9N505  TC Control Flags :  GBM IL DSE --- -- ---  Subsch. ID : 370 Det. descr. : SEND A SINGLE COMMAND TO THE DRCU	SCD06505  843e0001 <hex> 0 <hex> (Def)	
	ET=+00.00.03 UT=+00.00.03	SEND_DRCU_COMMAND  SEND_DRCU_COMMAND  Command Parameter(s) : DRCUCOMMAND                   SPD4N505 OVERRIDE                   SPD9N505  TC Control Flags :  GBM IL DSE --- -- ---  Subsch. ID : 370 Det. descr. : SEND A SINGLE COMMAND TO THE DRCU	SCD06505  843e0000 <hex> 0 <hex> (Def)	

SPIRE-CP-FUNC-13-SLW80 Dark Load Curves  
 File: H\_COP\_SPI\_SLW8.xls  
 Author: L.Lucas-hp



Step No.	Time	Activity/Remarks	TC/TLM	Display/ Branch
	ET=+00.00.01 UT=+00.00.01	<p>FLUSH_FIFO</p> <p>FLUSH_FIFO</p> <p>Command Parameter(s) : FIFOFLAGS                   SPD0N505</p> <p>TC Control Flags :                                   GBM IL DSE                                   --- -- ---</p> <p>Subsch. ID : 370 Det. descr. : FORCE DPU TO READ SCIENCE DATA FROM FIFOS AND FLUSH CONTENTS</p>	<p>SCD01505</p> <p>1000 &lt;hex&gt;</p>	
	ET=+00.00.01 UT=+00.00.01	<p>SET_OBS_STEP</p> <p>SET_OBS_STEP</p> <p>Command Parameter(s) : OBSERVATION_STEP           SP03N500</p> <p>TC Control Flags :                                   GBM IL DSE                                   --- -- ---</p> <p>Subsch. ID : 370 Det. descr. : SET OBSERVATION STEP</p>	<p>SC003500</p> <p>0 &lt;hex&gt;</p>	
	ET=+00.00.00 UT=+00.00.00	<p>SET_BBID</p> <p>SET_BBID</p> <p>Command Parameter(s) : BUILDING_BLOCK_ID           SP01N500</p> <p>TC Control Flags :                                   GBM IL DSE                                   --- -- ---</p> <p>Subsch. ID : 370 Det. descr. : SET BUILDING BLOCK IDENTIFIER</p>	<p>SC001500</p> <p>80000000 &lt;hex&gt;</p>	
	ET=+00.00.02 UT=+00.00.02	<p>SET_OBS_STEP</p> <p>SET_OBS_STEP</p> <p>Command Parameter(s) : OBSERVATION_STEP           SP03N500</p> <p>TC Control Flags :                                   GBM IL DSE                                   --- -- ---</p> <p>Subsch. ID : 370 Det. descr. : SET OBSERVATION STEP</p>	<p>SC003500</p> <p>0 &lt;hex&gt;</p>	
	ET=+00.00.00 UT=+00.00.00	<p>SET_BBID</p> <p>SET_BBID</p> <p>Command Parameter(s) : BUILDING_BLOCK_ID           SP01N500</p> <p>TC Control Flags :                                   GBM IL DSE                                   --- -- ---</p> <p>Subsch. ID : 370 Det. descr. : SET BUILDING BLOCK IDENTIFIER</p>	<p>SC001500</p> <p>88010005 &lt;hex&gt;</p>	



SPIRE-CP-FUNC-13-SLW80 Dark Load Curves  
 File: H\_COP\_SPI\_SLW8.xls  
 Author: L.Lucas-hp



Step No.	Time	Activity/Remarks	TC/TLM	Display/ Branch
	ET=+00.00.02 UT=+00.00.02	SEND_DRCU_COMMAND  SEND_DRCU_COMMAND  Command Parameter(s) : DRCUCOMMAND                   SPD4N505 OVERRIDE           SPD9N505  TC Control Flags :  GBM IL DSE --- -- --  Subsch. ID : 370 Det. descr. : SEND A SINGLE COMMAND TO THE DRCU	SCD06505  843c0004 <hex> 0 <hex> (Def)	
	ET=+00.00.00 UT=+00.00.00	SET_OBS_STEP  SET_OBS_STEP  Command Parameter(s) : OBSERVATION_STEP           SP03N500  TC Control Flags :  GBM IL DSE --- -- --  Subsch. ID : 370 Det. descr. : SET OBSERVATION STEP	SC003500  1 <hex>	
	ET=+00.00.01 UT=+00.00.01	SEND_DRCU_COMMAND  SEND_DRCU_COMMAND  Command Parameter(s) : DRCUCOMMAND                   SPD4N505 OVERRIDE           SPD9N505  TC Control Flags :  GBM IL DSE --- -- --  Subsch. ID : 370 Det. descr. : SEND A SINGLE COMMAND TO THE DRCU	SCD06505  843e0001 <hex> 0 <hex> (Def)	
	ET=+00.00.10 UT=+00.00.10	SEND_DRCU_COMMAND  SEND_DRCU_COMMAND  Command Parameter(s) : DRCUCOMMAND                   SPD4N505 OVERRIDE           SPD9N505  TC Control Flags :  GBM IL DSE --- -- --  Subsch. ID : 370 Det. descr. : SEND A SINGLE COMMAND TO THE DRCU	SCD06505  843e0000 <hex> 0 <hex> (Def)	

SPIRE-CP-FUNC-13-SLW80 Dark Load Curves  
File: H\_COP\_SPI\_SLW8.xls  
Author: L.Lucas-hp

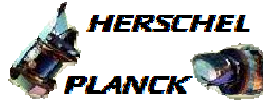

Step No.	Time	Activity/Remarks	TC/TLM	Display/ Branch
	ET=+00.00.01 UT=+00.00.01	<p>FLUSH_FIFO</p> <p>Command Parameter(s) :</p> <p style="margin-left: 40px;">FIFOFLAGS                      SPD0N505</p> <p>TC Control Flags :</p> <p style="margin-left: 40px;">GBM IL DSE --- -- ---</p> <p>Subsch. ID : 370 Det. descr. : FORCE DPU TO READ SCIENCE DATA FROM FIFOS AND FLUSH CONTENTS</p>	<p>FLUSH_FIFO</p> <p>SCD01505</p> <p>1000 &lt;hex&gt;</p>	
	ET=+00.00.01 UT=+00.00.01	<p>SET_OBS_STEP</p> <p>Command Parameter(s) :</p> <p style="margin-left: 40px;">OBSERVATION_STEP              SP03N500</p> <p>TC Control Flags :</p> <p style="margin-left: 40px;">GBM IL DSE --- -- ---</p> <p>Subsch. ID : 370 Det. descr. : SET OBSERVATION STEP</p>	<p>SET_OBS_STEP</p> <p>SC003500</p> <p>ffff &lt;hex&gt;</p>	
	ET=+00.00.01 UT=+00.00.01	<p>SET_OBS_STEP</p> <p>Command Parameter(s) :</p> <p style="margin-left: 40px;">OBSERVATION_STEP              SP03N500</p> <p>TC Control Flags :</p> <p style="margin-left: 40px;">GBM IL DSE --- -- ---</p> <p>Subsch. ID : 370 Det. descr. : SET OBSERVATION STEP</p>	<p>SET_OBS_STEP</p> <p>SC003500</p> <p>0 &lt;hex&gt;</p>	
	ET=+00.00.00 UT=+00.00.00	<p>SET_BBID</p> <p>Command Parameter(s) :</p> <p style="margin-left: 40px;">BUILDING_BLOCK_ID              SP01N500</p> <p>TC Control Flags :</p> <p style="margin-left: 40px;">GBM IL DSE --- -- ---</p> <p>Subsch. ID : 370 Det. descr. : SET BUILDING BLOCK IDENTIFIER</p>	<p>SET_BBID</p> <p>SC001500</p> <p>80000000 &lt;hex&gt;</p>	
	ET=+00.00.02 UT=+00.00.02	<p>SET_OBS_STEP</p> <p>Command Parameter(s) :</p> <p style="margin-left: 40px;">OBSERVATION_STEP              SP03N500</p> <p>TC Control Flags :</p> <p style="margin-left: 40px;">GBM IL DSE --- -- ---</p> <p>Subsch. ID : 370 Det. descr. : SET OBSERVATION STEP</p>	<p>SET_OBS_STEP</p> <p>SC003500</p> <p>0 &lt;hex&gt;</p>	

SPIRE-CP-FUNC-13-SLW80 Dark Load Curves  
 File: H\_COP\_SPI\_SLW8.xls  
 Author: L.Lucas-hp



Step No.	Time	Activity/Remarks	TC/TLM	Display/ Branch
	ET=+00.00.00 UT=+00.00.00	SET_BBID  SET_BBID  Command Parameter(s) : BUILDING_BLOCK_ID                   SP01N500  TC Control Flags :  GBM IL DSE --- -- ---  Subsch. ID : 370 Det. descr. : SET BUILDING BLOCK IDENTIFIER	SC001500  88440006 <hex>	
	ET=+00.00.02 UT=+00.00.02	SET_OBS_STEP  SET_OBS_STEP  Command Parameter(s) : OBSERVATION_STEP                   SP03N500  TC Control Flags :  GBM IL DSE --- -- ---  Subsch. ID : 370 Det. descr. : SET OBSERVATION STEP	SC003500  1 <hex>	
	ET=+00.00.00 UT=+00.00.00	SEND_DRCU_COMMAND  SEND_DRCU_COMMAND  Command Parameter(s) : DRCUCOMMAND                   SPD4N505 OVERRIDE                        SPD9N505  TC Control Flags :  GBM IL DSE --- -- ---  Subsch. ID : 370 Det. descr. : SEND A SINGLE COMMAND TO THE DRCU	SCD06505  84310005 <hex> 0 <hex> (Def)	
	ET=+00.00.01 UT=+00.00.01	SEND_DRCU_COMMAND  SEND_DRCU_COMMAND  Command Parameter(s) : DRCUCOMMAND                   SPD4N505 OVERRIDE                        SPD9N505  TC Control Flags :  GBM IL DSE --- -- ---  Subsch. ID : 370 Det. descr. : SEND A SINGLE COMMAND TO THE DRCU	SCD06505  84320005 <hex> 0 <hex> (Def)	
	ET=+00.00.01 UT=+00.00.01	SET_OBS_STEP  SET_OBS_STEP  Command Parameter(s) : OBSERVATION_STEP                   SP03N500  TC Control Flags :  GBM IL DSE --- -- ---  Subsch. ID : 370 Det. descr. : SET OBSERVATION STEP	SC003500  0 <hex>	

SPIRE-CP-FUNC-13-SLW80 Dark Load Curves  
 File: H\_COP\_SPI\_SLW8.xls  
 Author: L.Lucas-hp



Step No.	Time	Activity/Remarks	TC/TLM	Display/ Branch	
	ET=+00.00.00 UT=+00.00.00	SET_BBID  Command Parameter(s) : BUILDING_BLOCK_ID  TC Control Flags :  Subsch. ID : 370 Det. descr. : SET BUILDING BLOCK IDENTIFIER	SET_BBID  SP01N500  GBM IL DSE --- -- --	SC001500  80000000 <hex>	
	ET=+00.00.02 UT=+00.00.02	SET_OBS_STEP  Command Parameter(s) : OBSERVATION_STEP  TC Control Flags :  Subsch. ID : 370 Det. descr. : SET OBSERVATION STEP	SET_OBS_STEP  SP03N500  GBM IL DSE --- -- --	SC003500  0 <hex>	
	ET=+00.00.00 UT=+00.00.00	SET_BBID  Command Parameter(s) : BUILDING_BLOCK_ID  TC Control Flags :  Subsch. ID : 370 Det. descr. : SET BUILDING BLOCK IDENTIFIER	SET_BBID  SP01N500  GBM IL DSE --- -- --	SC001500  881f0006 <hex>	
	ET=+00.00.02 UT=+00.00.02	SET_OBS_STEP  Command Parameter(s) : OBSERVATION_STEP  TC Control Flags :  Subsch. ID : 370 Det. descr. : SET OBSERVATION STEP	SET_OBS_STEP  SP03N500  GBM IL DSE --- -- --	SC003500  1 <hex>	
	ET=+00.00.01 UT=+00.00.01	SEND_DRCU_COMMAND  Command Parameter(s) : DRCUCOMMAND OVERRIDE  TC Control Flags :  Subsch. ID : 370 Det. descr. : SEND A SINGLE COMMAND TO THE DRCU	SEND_DRCU_COMMAND  SPD4N505 SPD9N505  GBM IL DSE --- -- --	SCD06505  843c0014 <hex> 0 <hex> (Def)	

SPIRE-CP-FUNC-13-SLW80 Dark Load Curves  
 File: H\_COP\_SPI\_SLW8.xls  
 Author: L.Lucas-hp



Step No.	Time	Activity/Remarks	TC/TLM	Display/ Branch
	ET=+00.00.00 UT=+00.00.00	SEND_DRCU_COMMAND  SEND_DRCU_COMMAND  Command Parameter(s) : DRCUCOMMAND                  SPD4N505 OVERRIDE                  SPD9N505  TC Control Flags :  GBM IL DSE --- -- ---  Subsch. ID : 370 Det. descr. : SEND A SINGLE COMMAND TO THE DRCU	SCD06505  843e0001 <hex> 0 <hex> (Def)	
	ET=+00.00.02 UT=+00.00.02	SEND_DRCU_COMMAND  SEND_DRCU_COMMAND  Command Parameter(s) : DRCUCOMMAND                  SPD4N505 OVERRIDE                  SPD9N505  TC Control Flags :  GBM IL DSE --- -- ---  Subsch. ID : 370 Det. descr. : SEND A SINGLE COMMAND TO THE DRCU	SCD06505  843e0000 <hex> 0 <hex> (Def)	
	ET=+00.00.00 UT=+00.00.00	SEND_DRCU_COMMAND  SEND_DRCU_COMMAND  Command Parameter(s) : DRCUCOMMAND                  SPD4N505 OVERRIDE                  SPD9N505  TC Control Flags :  GBM IL DSE --- -- ---  Subsch. ID : 370 Det. descr. : SEND A SINGLE COMMAND TO THE DRCU	SCD06505  843c001c <hex> 0 <hex> (Def)	
	ET=+00.00.01 UT=+00.00.01	SEND_DRCU_COMMAND  SEND_DRCU_COMMAND  Command Parameter(s) : DRCUCOMMAND                  SPD4N505 OVERRIDE                  SPD9N505  TC Control Flags :  GBM IL DSE --- -- ---  Subsch. ID : 370 Det. descr. : SEND A SINGLE COMMAND TO THE DRCU	SCD06505  843e0001 <hex> 0 <hex> (Def)	

SPIRE-CP-FUNC-13-SLW80 Dark Load Curves  
 File: H\_COP\_SPI\_SLW8.xls  
 Author: L.Lucas-hp



Step No.	Time	Activity/Remarks	TC/TLM	Display/ Branch
	ET=+00.00.03 UT=+00.00.03	SEND_DRCU_COMMAND  SEND_DRCU_COMMAND  Command Parameter(s) : DRCUCOMMAND                   SPD4N505 OVERRIDE                        SPD9N505  TC Control Flags :  GBM IL DSE --- -- ---  Subsch. ID : 370 Det. descr. : SEND A SINGLE COMMAND TO THE DRCU	SCD06505  843e0000 <hex> 0 <hex> (Def)	
	ET=+00.00.01 UT=+00.00.01	FLUSH_FIFO  FLUSH_FIFO  Command Parameter(s) : FIFOFLAGS                    SPD0N505  TC Control Flags :  GBM IL DSE --- -- ---  Subsch. ID : 370 Det. descr. : FORCE DPU TO READ SCIENCE DATA FROM FIFOS AND FLUSH CONTENTS	SCD01505  1000 <hex>	
	ET=+00.00.01 UT=+00.00.01	SET_OBS_STEP  SET_OBS_STEP  Command Parameter(s) : OBSERVATION_STEP            SP03N500  TC Control Flags :  GBM IL DSE --- -- ---  Subsch. ID : 370 Det. descr. : SET OBSERVATION STEP	SC003500  0 <hex>	
	ET=+00.00.00 UT=+00.00.00	SET_BBID  SET_BBID  Command Parameter(s) : BUILDING_BLOCK_ID            SP01N500  TC Control Flags :  GBM IL DSE --- -- ---  Subsch. ID : 370 Det. descr. : SET BUILDING BLOCK IDENTIFIER	SC001500  80000000 <hex>	
	ET=+00.00.02 UT=+00.00.02	SET_OBS_STEP  SET_OBS_STEP  Command Parameter(s) : OBSERVATION_STEP            SP03N500  TC Control Flags :  GBM IL DSE --- -- ---  Subsch. ID : 370 Det. descr. : SET OBSERVATION STEP	SC003500  0 <hex>	

SPIRE-CP-FUNC-13-SLW80 Dark Load Curves  
 File: H\_COP\_SPI\_SLW8.xls  
 Author: L.Lucas-hp



Step No.	Time	Activity/Remarks	TC/TLM	Display/ Branch
	ET=+00.00.00 UT=+00.00.00	SET_BBID  Command Parameter(s) : BUILDING_BLOCK_ID  TC Control Flags :  Subsch. ID : 370 Det. descr. : SET BUILDING BLOCK IDENTIFIER	SET_BBID  SP01N500  GBM IL DSE --- -- ---  SC001500  88010006 <hex>	
	ET=+00.00.02 UT=+00.00.02	SEND_DRCU_COMMAND  Command Parameter(s) : DRCUCOMMAND OVERRIDE  TC Control Flags :  Subsch. ID : 370 Det. descr. : SEND A SINGLE COMMAND TO THE DRCU	SEND_DRCU_COMMAND  SPD4N505 SPD9N505  GBM IL DSE --- -- ---  SCD06505  843c0004 <hex> 0 <hex> (Def)	
	ET=+00.00.00 UT=+00.00.00	SET_OBS_STEP  Command Parameter(s) : OBSERVATION_STEP  TC Control Flags :  Subsch. ID : 370 Det. descr. : SET OBSERVATION STEP	SET_OBS_STEP  SP03N500  GBM IL DSE --- -- ---  SC003500  1 <hex>	
	ET=+00.00.01 UT=+00.00.01	SEND_DRCU_COMMAND  Command Parameter(s) : DRCUCOMMAND OVERRIDE  TC Control Flags :  Subsch. ID : 370 Det. descr. : SEND A SINGLE COMMAND TO THE DRCU	SEND_DRCU_COMMAND  SPD4N505 SPD9N505  GBM IL DSE --- -- ---  SCD06505  843e0001 <hex> 0 <hex> (Def)	

SPIRE-CP-FUNC-13-SLW80 Dark Load Curves  
 File: H\_COP\_SPI\_SLW8.xls  
 Author: L.Lucas-hp



Step No.	Time	Activity/Remarks	TC/TLM	Display/ Branch
	ET=+00.00.10 UT=+00.00.10	SEND_DRCU_COMMAND  SEND_DRCU_COMMAND  Command Parameter(s) : DRCUCOMMAND                   SPD4N505 OVERRIDE                        SPD9N505  TC Control Flags :  GBM IL DSE --- -- ---  Subsch. ID : 370 Det. descr. : SEND A SINGLE COMMAND TO THE DRCU	SCD06505  843e0000 <hex> 0 <hex> (Def)	
	ET=+00.00.01 UT=+00.00.01	FLUSH_FIFO  FLUSH_FIFO  Command Parameter(s) : FIFOFLAGS                    SPD0N505  TC Control Flags :  GBM IL DSE --- -- ---  Subsch. ID : 370 Det. descr. : FORCE DPU TO READ SCIENCE DATA FROM FIFOS AND FLUSH CONTENTS	SCD01505  1000 <hex>	
	ET=+00.00.01 UT=+00.00.01	SET_OBS_STEP  SET_OBS_STEP  Command Parameter(s) : OBSERVATION_STEP            SP03N500  TC Control Flags :  GBM IL DSE --- -- ---  Subsch. ID : 370 Det. descr. : SET OBSERVATION STEP	SC003500  ffff <hex>	
	ET=+00.00.01 UT=+00.00.01	SET_OBS_STEP  SET_OBS_STEP  Command Parameter(s) : OBSERVATION_STEP            SP03N500  TC Control Flags :  GBM IL DSE --- -- ---  Subsch. ID : 370 Det. descr. : SET OBSERVATION STEP	SC003500  0 <hex>	
	ET=+00.00.00 UT=+00.00.00	SET_BBID  SET_BBID  Command Parameter(s) : BUILDING_BLOCK_ID            SP01N500  TC Control Flags :  GBM IL DSE --- -- ---  Subsch. ID : 370 Det. descr. : SET BUILDING BLOCK IDENTIFIER	SC001500  80000000 <hex>	



SPIRE-CP-FUNC-13-SLW80 Dark Load Curves  
 File: H\_COP\_SPI\_SLW8.xls  
 Author: L.Lucas-hp



Step No.	Time	Activity/Remarks	TC/TLM	Display/ Branch
	ET=+00.00.02 UT=+00.00.02	SET_OBS_STEP  SET_OBS_STEP  Command Parameter(s) : OBSERVATION_STEP                   SP03N500  TC Control Flags :  GBM IL DSE --- -- ---  Subsch. ID : 370 Det. descr. : SET OBSERVATION STEP	SC003500  0 <hex>	
	ET=+00.00.00 UT=+00.00.00	SET_BBID  SET_BBID  Command Parameter(s) : BUILDING_BLOCK_ID                   SP01N500  TC Control Flags :  GBM IL DSE --- -- ---  Subsch. ID : 370 Det. descr. : SET BUILDING BLOCK IDENTIFIER	SC001500  88440007 <hex>	
	ET=+00.00.02 UT=+00.00.02	SET_OBS_STEP  SET_OBS_STEP  Command Parameter(s) : OBSERVATION_STEP                   SP03N500  TC Control Flags :  GBM IL DSE --- -- ---  Subsch. ID : 370 Det. descr. : SET OBSERVATION STEP	SC003500  1 <hex>	
	ET=+00.00.00 UT=+00.00.00	SEND_DRCU_COMMAND  SEND_DRCU_COMMAND  Command Parameter(s) : DRCUCOMMAND                   SPD4N505 OVERRIDE                        SPD9N505  TC Control Flags :  GBM IL DSE --- -- ---  Subsch. ID : 370 Det. descr. : SEND A SINGLE COMMAND TO THE DRCU	SCD06505  84310006 <hex> 0 <hex> (Def)	
	ET=+00.00.01 UT=+00.00.01	SEND_DRCU_COMMAND  SEND_DRCU_COMMAND  Command Parameter(s) : DRCUCOMMAND                   SPD4N505 OVERRIDE                        SPD9N505  TC Control Flags :  GBM IL DSE --- -- ---  Subsch. ID : 370 Det. descr. : SEND A SINGLE COMMAND TO THE DRCU	SCD06505  84320006 <hex> 0 <hex> (Def)	

SPIRE-CP-FUNC-13-SLW80 Dark Load Curves  
 File: H\_COP\_SPI\_SLW8.xls  
 Author: L.Lucas-hp



Step No.	Time	Activity/Remarks	TC/TLM	Display/ Branch
	ET=+00.00.01 UT=+00.00.01	SET_OBS_STEP  SET_OBS_STEP  Command Parameter(s) : OBSERVATION_STEP SP03N500  TC Control Flags :  GBM IL DSE --- --  Subsch. ID : 370 Det. descr. : SET OBSERVATION STEP	SC003500  0 <hex>	
	ET=+00.00.00 UT=+00.00.00	SET_BBID  SET_BBID  Command Parameter(s) : BUILDING_BLOCK_ID SP01N500  TC Control Flags :  GBM IL DSE --- --  Subsch. ID : 370 Det. descr. : SET BUILDING BLOCK IDENTIFIER	SC001500  80000000 <hex>	
	ET=+00.00.02 UT=+00.00.02	SET_OBS_STEP  SET_OBS_STEP  Command Parameter(s) : OBSERVATION_STEP SP03N500  TC Control Flags :  GBM IL DSE --- --  Subsch. ID : 370 Det. descr. : SET OBSERVATION STEP	SC003500  0 <hex>	
	ET=+00.00.00 UT=+00.00.00	SET_BBID  SET_BBID  Command Parameter(s) : BUILDING_BLOCK_ID SP01N500  TC Control Flags :  GBM IL DSE --- --  Subsch. ID : 370 Det. descr. : SET BUILDING BLOCK IDENTIFIER	SC001500  881f0007 <hex>	
	ET=+00.00.02 UT=+00.00.02	SET_OBS_STEP  SET_OBS_STEP  Command Parameter(s) : OBSERVATION_STEP SP03N500  TC Control Flags :  GBM IL DSE --- --  Subsch. ID : 370 Det. descr. : SET OBSERVATION STEP	SC003500  1 <hex>	

SPIRE-CP-FUNC-13-SLW80 Dark Load Curves  
 File: H\_COP\_SPI\_SLW8.xls  
 Author: L.Lucas-hp



Step No.	Time	Activity/Remarks	TC/TLM	Display/ Branch
	ET=+00.00.01 UT=+00.00.01	SEND_DRCU_COMMAND  SEND_DRCU_COMMAND  Command Parameter(s) : DRCUCOMMAND                   SPD4N505 OVERRIDE                   SPD9N505  TC Control Flags :  GBM IL DSE --- -- ---  Subsch. ID : 370 Det. descr. : SEND A SINGLE COMMAND TO THE DRCU	SCD06505  843c0014 <hex> 0 <hex> (Def)	
	ET=+00.00.00 UT=+00.00.00	SEND_DRCU_COMMAND  SEND_DRCU_COMMAND  Command Parameter(s) : DRCUCOMMAND                   SPD4N505 OVERRIDE                   SPD9N505  TC Control Flags :  GBM IL DSE --- -- ---  Subsch. ID : 370 Det. descr. : SEND A SINGLE COMMAND TO THE DRCU	SCD06505  843e0001 <hex> 0 <hex> (Def)	
	ET=+00.00.02 UT=+00.00.02	SEND_DRCU_COMMAND  SEND_DRCU_COMMAND  Command Parameter(s) : DRCUCOMMAND                   SPD4N505 OVERRIDE                   SPD9N505  TC Control Flags :  GBM IL DSE --- -- ---  Subsch. ID : 370 Det. descr. : SEND A SINGLE COMMAND TO THE DRCU	SCD06505  843e0000 <hex> 0 <hex> (Def)	
	ET=+00.00.00 UT=+00.00.00	SEND_DRCU_COMMAND  SEND_DRCU_COMMAND  Command Parameter(s) : DRCUCOMMAND                   SPD4N505 OVERRIDE                   SPD9N505  TC Control Flags :  GBM IL DSE --- -- ---  Subsch. ID : 370 Det. descr. : SEND A SINGLE COMMAND TO THE DRCU	SCD06505  843c001c <hex> 0 <hex> (Def)	

SPIRE-CP-FUNC-13-SLW80 Dark Load Curves  
 File: H\_COP\_SPI\_SLW8.xls  
 Author: L.Lucas-hp

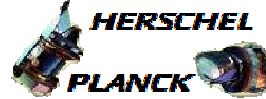

Step No.	Time	Activity/Remarks	TC/TLM	Display/ Branch
	ET=+00.00.01 UT=+00.00.01	SEND_DRCU_COMMAND  SEND_DRCU_COMMAND  Command Parameter(s) : DRCUCOMMAND           SPD4N505 OVERRIDE                SPD9N505  TC Control Flags :  GBM IL DSE --- -- ---  Subsch. ID : 370 Det. descr. : SEND A SINGLE COMMAND TO THE DRCU	SCD06505  843e0001 <hex> 0 <hex> (Def)	
	ET=+00.00.03 UT=+00.00.03	SEND_DRCU_COMMAND  SEND_DRCU_COMMAND  Command Parameter(s) : DRCUCOMMAND           SPD4N505 OVERRIDE                SPD9N505  TC Control Flags :  GBM IL DSE --- -- ---  Subsch. ID : 370 Det. descr. : SEND A SINGLE COMMAND TO THE DRCU	SCD06505  843e0000 <hex> 0 <hex> (Def)	
	ET=+00.00.01 UT=+00.00.01	FLUSH_FIFO  FLUSH_FIFO  Command Parameter(s) : FIFOFLAGS               SPD0N505  TC Control Flags :  GBM IL DSE --- -- ---  Subsch. ID : 370 Det. descr. : FORCE DPU TO READ SCIENCE DATA FROM FIFOS AND FLUSH CONTENTS	SCD01505  1000 <hex>	
	ET=+00.00.01 UT=+00.00.01	SET_OBS_STEP  SET_OBS_STEP  Command Parameter(s) : OBSERVATION_STEP       SP03N500  TC Control Flags :  GBM IL DSE --- -- ---  Subsch. ID : 370 Det. descr. : SET OBSERVATION STEP	SC003500  0 <hex>	

SPIRE-CP-FUNC-13-SLW80 Dark Load Curves  
 File: H\_COP\_SPI\_SLW8.xls  
 Author: L.Lucas-hp



Step No.	Time	Activity/Remarks	TC/TLM	Display/ Branch	
	ET=+00.00.00 UT=+00.00.00	SET_BBID  Command Parameter(s) : BUILDING_BLOCK_ID  TC Control Flags :  Subsch. ID : 370 Det. descr. : SET BUILDING BLOCK IDENTIFIER	SET_BBID  SP01N500  GBM IL DSE --- -- --	SC001500  80000000 <hex>	
	ET=+00.00.02 UT=+00.00.02	SET_OBS_STEP  Command Parameter(s) : OBSERVATION_STEP  TC Control Flags :  Subsch. ID : 370 Det. descr. : SET OBSERVATION STEP	SET_OBS_STEP  SP03N500  GBM IL DSE --- -- --	SC003500  0 <hex>	
	ET=+00.00.00 UT=+00.00.00	SET_BBID  Command Parameter(s) : BUILDING_BLOCK_ID  TC Control Flags :  Subsch. ID : 370 Det. descr. : SET BUILDING BLOCK IDENTIFIER	SET_BBID  SP01N500  GBM IL DSE --- -- --	SC001500  88010007 <hex>	
	ET=+00.00.02 UT=+00.00.02	SEND_DRCU_COMMAND  Command Parameter(s) : DRCUCOMMAND OVERRIDE  TC Control Flags :  Subsch. ID : 370 Det. descr. : SEND A SINGLE COMMAND TO THE DRCU	SEND_DRCU_COMMAND  SPD4N505 SPD9N505  GBM IL DSE --- -- --	SCD06505  843c0004 <hex> 0 <hex> (Def)	
	ET=+00.00.00 UT=+00.00.00	SET_OBS_STEP  Command Parameter(s) : OBSERVATION_STEP  TC Control Flags :  Subsch. ID : 370 Det. descr. : SET OBSERVATION STEP	SET_OBS_STEP  SP03N500  GBM IL DSE --- -- --	SC003500  1 <hex>	

SPIRE-CP-FUNC-13-SLW80 Dark Load Curves  
 File: H\_COP\_SPI\_SLW8.xls  
 Author: L.Lucas-hp



Step No.	Time	Activity/Remarks	TC/TLM	Display/ Branch
	ET=+00.00.01 UT=+00.00.01	SEND_DRCU_COMMAND  SEND_DRCU_COMMAND  Command Parameter(s) : DRCUCOMMAND                   SPD4N505 OVERRIDE                   SPD9N505  TC Control Flags :  GBM IL DSE --- -- ---  Subsch. ID : 370 Det. descr. : SEND A SINGLE COMMAND TO THE DRCU	SCD06505  843e0001 <hex> 0 <hex> (Def)	
	ET=+00.00.10 UT=+00.00.10	SEND_DRCU_COMMAND  SEND_DRCU_COMMAND  Command Parameter(s) : DRCUCOMMAND                   SPD4N505 OVERRIDE                   SPD9N505  TC Control Flags :  GBM IL DSE --- -- ---  Subsch. ID : 370 Det. descr. : SEND A SINGLE COMMAND TO THE DRCU	SCD06505  843e0000 <hex> 0 <hex> (Def)	
	ET=+00.00.01 UT=+00.00.01	FLUSH_FIFO  FLUSH_FIFO  Command Parameter(s) : FIFOFLAGS                   SPD0N505  TC Control Flags :  GBM IL DSE --- -- ---  Subsch. ID : 370 Det. descr. : FORCE DPU TO READ SCIENCE DATA FROM FIFOS AND FLUSH CONTENTS	SCD01505  1000 <hex>	
	ET=+00.00.01 UT=+00.00.01	SET_OBS_STEP  SET_OBS_STEP  Command Parameter(s) : OBSERVATION_STEP                   SP03N500  TC Control Flags :  GBM IL DSE --- -- ---  Subsch. ID : 370 Det. descr. : SET OBSERVATION STEP	SC003500  ffff <hex>	

SPIRE-CP-FUNC-13-SLW80 Dark Load Curves  
 File: H\_COP\_SPI\_SLW8.xls  
 Author: L.Lucas-hp



Step No.	Time	Activity/Remarks	TC/TLM	Display/ Branch
	ET=+00.00.01 UT=+00.00.01	SET_OBS_STEP  SET_OBS_STEP  Command Parameter(s) : OBSERVATION_STEP SP03N500  TC Control Flags :  GBM IL DSE --- --  Subsch. ID : 370 Det. descr. : SET OBSERVATION STEP	SC003500  0 <hex>	
	ET=+00.00.00 UT=+00.00.00	SET_BBID  SET_BBID  Command Parameter(s) : BUILDING_BLOCK_ID SP01N500  TC Control Flags :  GBM IL DSE --- --  Subsch. ID : 370 Det. descr. : SET BUILDING BLOCK IDENTIFIER	SC001500  80000000 <hex>	
	ET=+00.00.02 UT=+00.00.02	SET_OBS_STEP  SET_OBS_STEP  Command Parameter(s) : OBSERVATION_STEP SP03N500  TC Control Flags :  GBM IL DSE --- --  Subsch. ID : 370 Det. descr. : SET OBSERVATION STEP	SC003500  0 <hex>	
	ET=+00.00.00 UT=+00.00.00	SET_BBID  SET_BBID  Command Parameter(s) : BUILDING_BLOCK_ID SP01N500  TC Control Flags :  GBM IL DSE --- --  Subsch. ID : 370 Det. descr. : SET BUILDING BLOCK IDENTIFIER	SC001500  88440008 <hex>	
	ET=+00.00.02 UT=+00.00.02	SET_OBS_STEP  SET_OBS_STEP  Command Parameter(s) : OBSERVATION_STEP SP03N500  TC Control Flags :  GBM IL DSE --- --  Subsch. ID : 370 Det. descr. : SET OBSERVATION STEP	SC003500  1 <hex>	

SPIRE-CP-FUNC-13-SLW80 Dark Load Curves  
 File: H\_COP\_SPI\_SLW8.xls  
 Author: L.Lucas-hp



Step No.	Time	Activity/Remarks	TC/TLM	Display/ Branch
	ET=+00.00.00 UT=+00.00.00	SEND_DRCU_COMMAND  SEND_DRCU_COMMAND  Command Parameter(s) : DRCUCOMMAND                   SPD4N505 OVERRIDE                        SPD9N505  TC Control Flags :  GBM IL DSE --- -- ---  Subsch. ID : 370 Det. descr. : SEND A SINGLE COMMAND TO THE DRCU	SCD06505  84310007 <hex> 0 <hex> (Def)	
	ET=+00.00.01 UT=+00.00.01	SEND_DRCU_COMMAND  SEND_DRCU_COMMAND  Command Parameter(s) : DRCUCOMMAND                   SPD4N505 OVERRIDE                        SPD9N505  TC Control Flags :  GBM IL DSE --- -- ---  Subsch. ID : 370 Det. descr. : SEND A SINGLE COMMAND TO THE DRCU	SCD06505  84320007 <hex> 0 <hex> (Def)	
	ET=+00.00.01 UT=+00.00.01	SET_OBS_STEP  SET_OBS_STEP  Command Parameter(s) : OBSERVATION_STEP               SP03N500  TC Control Flags :  GBM IL DSE --- -- ---  Subsch. ID : 370 Det. descr. : SET OBSERVATION STEP	SC003500  0 <hex>	
	ET=+00.00.00 UT=+00.00.00	SET_BBID  SET_BBID  Command Parameter(s) : BUILDING_BLOCK_ID               SP01N500  TC Control Flags :  GBM IL DSE --- -- ---  Subsch. ID : 370 Det. descr. : SET BUILDING BLOCK IDENTIFIER	SC001500  80000000 <hex>	
	ET=+00.00.02 UT=+00.00.02	SET_OBS_STEP  SET_OBS_STEP  Command Parameter(s) : OBSERVATION_STEP               SP03N500  TC Control Flags :  GBM IL DSE --- -- ---  Subsch. ID : 370 Det. descr. : SET OBSERVATION STEP	SC003500  0 <hex>	



SPIRE-CP-FUNC-13-SLW80 Dark Load Curves  
 File: H\_COP\_SPI\_SLW8.xls  
 Author: L.Lucas-hp



Step No.	Time	Activity/Remarks	TC/TLM	Display/ Branch
	ET=+00.00.00 UT=+00.00.00	SET_BBID  SET_BBID  Command Parameter(s) : BUILDING_BLOCK_ID SP01N500  TC Control Flags :  GBM IL DSE --- --  Subsch. ID : 370 Det. descr. : SET BUILDING BLOCK IDENTIFIER	SC001500  881f0008 <hex>	
	ET=+00.00.02 UT=+00.00.02	SET_OBS_STEP  SET_OBS_STEP  Command Parameter(s) : OBSERVATION_STEP SP03N500  TC Control Flags :  GBM IL DSE --- --  Subsch. ID : 370 Det. descr. : SET OBSERVATION STEP	SC003500  1 <hex>	
	ET=+00.00.01 UT=+00.00.01	SEND_DRCU_COMMAND  SEND_DRCU_COMMAND  Command Parameter(s) : DRCUCOMMAND SPD4N505 OVERRIDE SPD9N505  TC Control Flags :  GBM IL DSE --- --  Subsch. ID : 370 Det. descr. : SEND A SINGLE COMMAND TO THE DRCU	SCD06505  843c0014 <hex> 0 <hex> (Def)	
	ET=+00.00.00 UT=+00.00.00	SEND_DRCU_COMMAND  SEND_DRCU_COMMAND  Command Parameter(s) : DRCUCOMMAND SPD4N505 OVERRIDE SPD9N505  TC Control Flags :  GBM IL DSE --- --  Subsch. ID : 370 Det. descr. : SEND A SINGLE COMMAND TO THE DRCU	SCD06505  843e0001 <hex> 0 <hex> (Def)	

SPIRE-CP-FUNC-13-SLW80 Dark Load Curves  
 File: H\_COP\_SPI\_SLW8.xls  
 Author: L.Lucas-hp



Step No.	Time	Activity/Remarks	TC/TLM	Display/ Branch
	ET=+00.00.02 UT=+00.00.02	SEND_DRCU_COMMAND  SEND_DRCU_COMMAND  Command Parameter(s) : DRCUCOMMAND                   SPD4N505 OVERRIDE                   SPD9N505  TC Control Flags :  GBM IL DSE --- -- ---  Subsch. ID : 370 Det. descr. : SEND A SINGLE COMMAND TO THE DRCU	SCD06505  843e0000 <hex> 0 <hex> (Def)	
	ET=+00.00.00 UT=+00.00.00	SEND_DRCU_COMMAND  SEND_DRCU_COMMAND  Command Parameter(s) : DRCUCOMMAND                   SPD4N505 OVERRIDE                   SPD9N505  TC Control Flags :  GBM IL DSE --- -- ---  Subsch. ID : 370 Det. descr. : SEND A SINGLE COMMAND TO THE DRCU	SCD06505  843c001c <hex> 0 <hex> (Def)	
	ET=+00.00.01 UT=+00.00.01	SEND_DRCU_COMMAND  SEND_DRCU_COMMAND  Command Parameter(s) : DRCUCOMMAND                   SPD4N505 OVERRIDE                   SPD9N505  TC Control Flags :  GBM IL DSE --- -- ---  Subsch. ID : 370 Det. descr. : SEND A SINGLE COMMAND TO THE DRCU	SCD06505  843e0001 <hex> 0 <hex> (Def)	
	ET=+00.00.03 UT=+00.00.03	SEND_DRCU_COMMAND  SEND_DRCU_COMMAND  Command Parameter(s) : DRCUCOMMAND                   SPD4N505 OVERRIDE                   SPD9N505  TC Control Flags :  GBM IL DSE --- -- ---  Subsch. ID : 370 Det. descr. : SEND A SINGLE COMMAND TO THE DRCU	SCD06505  843e0000 <hex> 0 <hex> (Def)	



SPIRE-CP-FUNC-13-SLW80 Dark Load Curves  
 File: H\_COP\_SPI\_SLW8.xls  
 Author: L.Lucas-hp



Step No.	Time	Activity/Remarks	TC/TLM	Display/ Branch
	ET=+00.00.02 UT=+00.00.02	SEND_DRCU_COMMAND  SEND_DRCU_COMMAND  Command Parameter(s) : DRCUCOMMAND                   SPD4N505 OVERRIDE           SPD9N505  TC Control Flags :  GBM IL DSE --- -- --  Subsch. ID : 370 Det. descr. : SEND A SINGLE COMMAND TO THE DRCU	SCD06505  843c0004 <hex> 0 <hex> (Def)	
	ET=+00.00.00 UT=+00.00.00	SET_OBS_STEP  SET_OBS_STEP  Command Parameter(s) : OBSERVATION_STEP           SP03N500  TC Control Flags :  GBM IL DSE --- -- --  Subsch. ID : 370 Det. descr. : SET OBSERVATION STEP	SC003500  1 <hex>	
	ET=+00.00.01 UT=+00.00.01	SEND_DRCU_COMMAND  SEND_DRCU_COMMAND  Command Parameter(s) : DRCUCOMMAND                   SPD4N505 OVERRIDE           SPD9N505  TC Control Flags :  GBM IL DSE --- -- --  Subsch. ID : 370 Det. descr. : SEND A SINGLE COMMAND TO THE DRCU	SCD06505  843e0001 <hex> 0 <hex> (Def)	
	ET=+00.00.10 UT=+00.00.10	SEND_DRCU_COMMAND  SEND_DRCU_COMMAND  Command Parameter(s) : DRCUCOMMAND                   SPD4N505 OVERRIDE           SPD9N505  TC Control Flags :  GBM IL DSE --- -- --  Subsch. ID : 370 Det. descr. : SEND A SINGLE COMMAND TO THE DRCU	SCD06505  843e0000 <hex> 0 <hex> (Def)	



SPIRE-CP-FUNC-13-SLW80 Dark Load Curves  
 File: H\_COP\_SPI\_SLW8.xls  
 Author: L.Lucas-hp



Step No.	Time	Activity/Remarks	TC/TLM	Display/ Branch
	ET=+00.00.00 UT=+00.00.00	SET_BBID  SET_BBID  Command Parameter(s) : BUILDING_BLOCK_ID SP01N500  TC Control Flags : GBM IL DSE --- --  Subsch. ID : 370 Det. descr. : SET BUILDING BLOCK IDENTIFIER	SC001500  88440009 <hex>	
	ET=+00.00.02 UT=+00.00.02	SET_OBS_STEP  SET_OBS_STEP  Command Parameter(s) : OBSERVATION_STEP SP03N500  TC Control Flags : GBM IL DSE --- --  Subsch. ID : 370 Det. descr. : SET OBSERVATION STEP	SC003500  1 <hex>	
	ET=+00.00.00 UT=+00.00.00	SEND_DRCU_COMMAND  SEND_DRCU_COMMAND  Command Parameter(s) : DRCUCOMMAND SPD4N505 OVERRIDE SPD9N505  TC Control Flags : GBM IL DSE --- --  Subsch. ID : 370 Det. descr. : SEND A SINGLE COMMAND TO THE DRCU	SCD06505  84310008 <hex> 0 <hex> (Def)	
	ET=+00.00.01 UT=+00.00.01	SEND_DRCU_COMMAND  SEND_DRCU_COMMAND  Command Parameter(s) : DRCUCOMMAND SPD4N505 OVERRIDE SPD9N505  TC Control Flags : GBM IL DSE --- --  Subsch. ID : 370 Det. descr. : SEND A SINGLE COMMAND TO THE DRCU	SCD06505  84320008 <hex> 0 <hex> (Def)	
	ET=+00.00.01 UT=+00.00.01	SET_OBS_STEP  SET_OBS_STEP  Command Parameter(s) : OBSERVATION_STEP SP03N500  TC Control Flags : GBM IL DSE --- --  Subsch. ID : 370 Det. descr. : SET OBSERVATION STEP	SC003500  0 <hex>	

SPIRE-CP-FUNC-13-SLW80 Dark Load Curves  
 File: H\_COP\_SPI\_SLW8.xls  
 Author: L.Lucas-hp



Step No.	Time	Activity/Remarks	TC/TLM	Display/ Branch	
	ET=+00.00.00 UT=+00.00.00	SET_BBID  Command Parameter(s) : BUILDING_BLOCK_ID  TC Control Flags :  Subsch. ID : 370 Det. descr. : SET BUILDING BLOCK IDENTIFIER	SET_BBID  SP01N500  GBM IL DSE --- -- --	SC001500  80000000 <hex>	
	ET=+00.00.02 UT=+00.00.02	SET_OBS_STEP  Command Parameter(s) : OBSERVATION_STEP  TC Control Flags :  Subsch. ID : 370 Det. descr. : SET OBSERVATION STEP	SET_OBS_STEP  SP03N500  GBM IL DSE --- -- --	SC003500  0 <hex>	
	ET=+00.00.00 UT=+00.00.00	SET_BBID  Command Parameter(s) : BUILDING_BLOCK_ID  TC Control Flags :  Subsch. ID : 370 Det. descr. : SET BUILDING BLOCK IDENTIFIER	SET_BBID  SP01N500  GBM IL DSE --- -- --	SC001500  881f0009 <hex>	
	ET=+00.00.02 UT=+00.00.02	SET_OBS_STEP  Command Parameter(s) : OBSERVATION_STEP  TC Control Flags :  Subsch. ID : 370 Det. descr. : SET OBSERVATION STEP	SET_OBS_STEP  SP03N500  GBM IL DSE --- -- --	SC003500  1 <hex>	
	ET=+00.00.01 UT=+00.00.01	SEND_DRCU_COMMAND  Command Parameter(s) : DRCUCOMMAND OVERRIDE  TC Control Flags :  Subsch. ID : 370 Det. descr. : SEND A SINGLE COMMAND TO THE DRCU	SEND_DRCU_COMMAND  SPD4N505 SPD9N505  GBM IL DSE --- -- --	SCD06505  843c0014 <hex> 0 <hex> (Def)	

SPIRE-CP-FUNC-13-SLW80 Dark Load Curves  
 File: H\_COP\_SPI\_SLW8.xls  
 Author: L.Lucas-hp



Step No.	Time	Activity/Remarks	TC/TLM	Display/ Branch
	ET=+00.00.00 UT=+00.00.00	SEND_DRCU_COMMAND  SEND_DRCU_COMMAND  Command Parameter(s) : DRCUCOMMAND           SPD4N505 OVERRIDE           SPD9N505  TC Control Flags :  GBM IL DSE --- -- ---  Subsch. ID : 370 Det. descr. : SEND A SINGLE COMMAND TO THE DRCU	SCD06505  843e0001 <hex> 0 <hex> (Def)	
	ET=+00.00.02 UT=+00.00.02	SEND_DRCU_COMMAND  SEND_DRCU_COMMAND  Command Parameter(s) : DRCUCOMMAND           SPD4N505 OVERRIDE           SPD9N505  TC Control Flags :  GBM IL DSE --- -- ---  Subsch. ID : 370 Det. descr. : SEND A SINGLE COMMAND TO THE DRCU	SCD06505  843e0000 <hex> 0 <hex> (Def)	
	ET=+00.00.00 UT=+00.00.00	SEND_DRCU_COMMAND  SEND_DRCU_COMMAND  Command Parameter(s) : DRCUCOMMAND           SPD4N505 OVERRIDE           SPD9N505  TC Control Flags :  GBM IL DSE --- -- ---  Subsch. ID : 370 Det. descr. : SEND A SINGLE COMMAND TO THE DRCU	SCD06505  843c001c <hex> 0 <hex> (Def)	
	ET=+00.00.01 UT=+00.00.01	SEND_DRCU_COMMAND  SEND_DRCU_COMMAND  Command Parameter(s) : DRCUCOMMAND           SPD4N505 OVERRIDE           SPD9N505  TC Control Flags :  GBM IL DSE --- -- ---  Subsch. ID : 370 Det. descr. : SEND A SINGLE COMMAND TO THE DRCU	SCD06505  843e0001 <hex> 0 <hex> (Def)	



SPIRE-CP-FUNC-13-SLW80 Dark Load Curves  
 File: H\_COP\_SPI\_SLW8.xls  
 Author: L.Lucas-hp



Step No.	Time	Activity/Remarks	TC/TLM	Display/ Branch
	ET=+00.00.03 UT=+00.00.03	SEND_DRCU_COMMAND  SEND_DRCU_COMMAND  Command Parameter(s) : DRCUCOMMAND                   SPD4N505 OVERRIDE                        SPD9N505  TC Control Flags :  GBM IL DSE --- -- ---  Subsch. ID : 370 Det. descr. : SEND A SINGLE COMMAND TO THE DRCU	SCD06505  843e0000 <hex> 0 <hex> (Def)	
	ET=+00.00.01 UT=+00.00.01	FLUSH_FIFO  FLUSH_FIFO  Command Parameter(s) : FIFOFLAGS                    SPD0N505  TC Control Flags :  GBM IL DSE --- -- ---  Subsch. ID : 370 Det. descr. : FORCE DPU TO READ SCIENCE DATA FROM FIFOS AND FLUSH CONTENTS	SCD01505  1000 <hex>	
	ET=+00.00.01 UT=+00.00.01	SET_OBS_STEP  SET_OBS_STEP  Command Parameter(s) : OBSERVATION_STEP            SP03N500  TC Control Flags :  GBM IL DSE --- -- ---  Subsch. ID : 370 Det. descr. : SET OBSERVATION STEP	SC003500  0 <hex>	
	ET=+00.00.00 UT=+00.00.00	SET_BBID  SET_BBID  Command Parameter(s) : BUILDING_BLOCK_ID            SP01N500  TC Control Flags :  GBM IL DSE --- -- ---  Subsch. ID : 370 Det. descr. : SET BUILDING BLOCK IDENTIFIER	SC001500  80000000 <hex>	
	ET=+00.00.02 UT=+00.00.02	SET_OBS_STEP  SET_OBS_STEP  Command Parameter(s) : OBSERVATION_STEP            SP03N500  TC Control Flags :  GBM IL DSE --- -- ---  Subsch. ID : 370 Det. descr. : SET OBSERVATION STEP	SC003500  0 <hex>	

SPIRE-CP-FUNC-13-SLW80 Dark Load Curves  
 File: H\_COP\_SPI\_SLW8.xls  
 Author: L.Lucas-hp



Step No.	Time	Activity/Remarks	TC/TLM	Display/ Branch
	ET=+00.00.00 UT=+00.00.00	SET_BBID  Command Parameter(s) : BUILDING_BLOCK_ID  TC Control Flags :  Subsch. ID : 370 Det. descr. : SET BUILDING BLOCK IDENTIFIER	SET_BBID  SP01N500  GBM IL DSE --- -- ---  SC001500  88010009 <hex>	
	ET=+00.00.02 UT=+00.00.02	SEND_DRCU_COMMAND  Command Parameter(s) : DRCUCOMMAND OVERRIDE  TC Control Flags :  Subsch. ID : 370 Det. descr. : SEND A SINGLE COMMAND TO THE DRCU	SEND_DRCU_COMMAND  SPD4N505 SPD9N505  GBM IL DSE --- -- ---  SCD06505  843c0004 <hex> 0 <hex> (Def)	
	ET=+00.00.00 UT=+00.00.00	SET_OBS_STEP  Command Parameter(s) : OBSERVATION_STEP  TC Control Flags :  Subsch. ID : 370 Det. descr. : SET OBSERVATION STEP	SET_OBS_STEP  SP03N500  GBM IL DSE --- -- ---  SC003500  1 <hex>	
	ET=+00.00.01 UT=+00.00.01	SEND_DRCU_COMMAND  Command Parameter(s) : DRCUCOMMAND OVERRIDE  TC Control Flags :  Subsch. ID : 370 Det. descr. : SEND A SINGLE COMMAND TO THE DRCU	SEND_DRCU_COMMAND  SPD4N505 SPD9N505  GBM IL DSE --- -- ---  SCD06505  843e0001 <hex> 0 <hex> (Def)	

SPIRE-CP-FUNC-13-SLW80 Dark Load Curves  
 File: H\_COP\_SPI\_SLW8.xls  
 Author: L.Lucas-hp



Step No.	Time	Activity/Remarks	TC/TLM	Display/ Branch
	ET=+00.00.10 UT=+00.00.10	SEND_DRCU_COMMAND  SEND_DRCU_COMMAND  Command Parameter(s) : DRCUCOMMAND                   SPD4N505 OVERRIDE                        SPD9N505  TC Control Flags :  GBM IL DSE --- -- ---  Subsch. ID : 370 Det. descr. : SEND A SINGLE COMMAND TO THE DRCU	SCD06505  843e0000 <hex> 0 <hex> (Def)	
	ET=+00.00.01 UT=+00.00.01	FLUSH_FIFO  FLUSH_FIFO  Command Parameter(s) : FIFOFLAGS                    SPD0N505  TC Control Flags :  GBM IL DSE --- -- ---  Subsch. ID : 370 Det. descr. : FORCE DPU TO READ SCIENCE DATA FROM FIFOS AND FLUSH CONTENTS	SCD01505  1000 <hex>	
	ET=+00.00.01 UT=+00.00.01	SET_OBS_STEP  SET_OBS_STEP  Command Parameter(s) : OBSERVATION_STEP            SP03N500  TC Control Flags :  GBM IL DSE --- -- ---  Subsch. ID : 370 Det. descr. : SET OBSERVATION STEP	SC003500  ffff <hex>	
	ET=+00.00.01 UT=+00.00.01	SET_OBS_STEP  SET_OBS_STEP  Command Parameter(s) : OBSERVATION_STEP            SP03N500  TC Control Flags :  GBM IL DSE --- -- ---  Subsch. ID : 370 Det. descr. : SET OBSERVATION STEP	SC003500  0 <hex>	
	ET=+00.00.00 UT=+00.00.00	SET_BBID  SET_BBID  Command Parameter(s) : BUILDING_BLOCK_ID            SP01N500  TC Control Flags :  GBM IL DSE --- -- ---  Subsch. ID : 370 Det. descr. : SET BUILDING BLOCK IDENTIFIER	SC001500  80000000 <hex>	

SPIRE-CP-FUNC-13-SLW80 Dark Load Curves  
 File: H\_COP\_SPI\_SLW8.xls  
 Author: L.Lucas-hp



Step No.	Time	Activity/Remarks	TC/TLM	Display/ Branch
	ET=+00.00.02 UT=+00.00.02	SET_OBS_STEP  SET_OBS_STEP  Command Parameter(s) : OBSERVATION_STEP                   SP03N500  TC Control Flags :  GBM IL DSE --- -- ---  Subsch. ID : 370 Det. descr. : SET OBSERVATION STEP	SC003500  0 <hex>	
	ET=+00.00.00 UT=+00.00.00	SET_BBID  SET_BBID  Command Parameter(s) : BUILDING_BLOCK_ID                   SP01N500  TC Control Flags :  GBM IL DSE --- -- ---  Subsch. ID : 370 Det. descr. : SET BUILDING BLOCK IDENTIFIER	SC001500  8844000a <hex>	
	ET=+00.00.02 UT=+00.00.02	SET_OBS_STEP  SET_OBS_STEP  Command Parameter(s) : OBSERVATION_STEP                   SP03N500  TC Control Flags :  GBM IL DSE --- -- ---  Subsch. ID : 370 Det. descr. : SET OBSERVATION STEP	SC003500  1 <hex>	
	ET=+00.00.00 UT=+00.00.00	SEND_DRCU_COMMAND  SEND_DRCU_COMMAND  Command Parameter(s) : DRCUCOMMAND                   SPD4N505 OVERRIDE                        SPD9N505  TC Control Flags :  GBM IL DSE --- -- ---  Subsch. ID : 370 Det. descr. : SEND A SINGLE COMMAND TO THE DRCU	SCD06505  84310009 <hex> 0 <hex> (Def)	
	ET=+00.00.01 UT=+00.00.01	SEND_DRCU_COMMAND  SEND_DRCU_COMMAND  Command Parameter(s) : DRCUCOMMAND                   SPD4N505 OVERRIDE                        SPD9N505  TC Control Flags :  GBM IL DSE --- -- ---  Subsch. ID : 370 Det. descr. : SEND A SINGLE COMMAND TO THE DRCU	SCD06505  84320009 <hex> 0 <hex> (Def)	

SPIRE-CP-FUNC-13-SLW80 Dark Load Curves  
 File: H\_COP\_SPI\_SLW8.xls  
 Author: L.Lucas-hp



Step No.	Time	Activity/Remarks	TC/TLM	Display/ Branch
	ET=+00.00.01 UT=+00.00.01	SET_OBS_STEP  SET_OBS_STEP  Command Parameter(s) : OBSERVATION_STEP SP03N500  TC Control Flags :  GBM IL DSE --- --  Subsch. ID : 370 Det. descr. : SET OBSERVATION STEP	SC003500  0 <hex>	
	ET=+00.00.00 UT=+00.00.00	SET_BBID  SET_BBID  Command Parameter(s) : BUILDING_BLOCK_ID SP01N500  TC Control Flags :  GBM IL DSE --- --  Subsch. ID : 370 Det. descr. : SET BUILDING BLOCK IDENTIFIER	SC001500  80000000 <hex>	
	ET=+00.00.02 UT=+00.00.02	SET_OBS_STEP  SET_OBS_STEP  Command Parameter(s) : OBSERVATION_STEP SP03N500  TC Control Flags :  GBM IL DSE --- --  Subsch. ID : 370 Det. descr. : SET OBSERVATION STEP	SC003500  0 <hex>	
	ET=+00.00.00 UT=+00.00.00	SET_BBID  SET_BBID  Command Parameter(s) : BUILDING_BLOCK_ID SP01N500  TC Control Flags :  GBM IL DSE --- --  Subsch. ID : 370 Det. descr. : SET BUILDING BLOCK IDENTIFIER	SC001500  881f000a <hex>	
	ET=+00.00.02 UT=+00.00.02	SET_OBS_STEP  SET_OBS_STEP  Command Parameter(s) : OBSERVATION_STEP SP03N500  TC Control Flags :  GBM IL DSE --- --  Subsch. ID : 370 Det. descr. : SET OBSERVATION STEP	SC003500  1 <hex>	

SPIRE-CP-FUNC-13-SLW80 Dark Load Curves  
 File: H\_COP\_SPI\_SLW8.xls  
 Author: L.Lucas-hp



Step No.	Time	Activity/Remarks	TC/TLM	Display/ Branch
	ET=+00.00.01 UT=+00.00.01	SEND_DRCU_COMMAND  SEND_DRCU_COMMAND  Command Parameter(s) : DRCUCOMMAND                   SPD4N505 OVERRIDE                   SPD9N505  TC Control Flags :  GBM IL DSE --- -- ---  Subsch. ID : 370 Det. descr. : SEND A SINGLE COMMAND TO THE DRCU	SCD06505  843c0014 <hex> 0 <hex> (Def)	
	ET=+00.00.00 UT=+00.00.00	SEND_DRCU_COMMAND  SEND_DRCU_COMMAND  Command Parameter(s) : DRCUCOMMAND                   SPD4N505 OVERRIDE                   SPD9N505  TC Control Flags :  GBM IL DSE --- -- ---  Subsch. ID : 370 Det. descr. : SEND A SINGLE COMMAND TO THE DRCU	SCD06505  843e0001 <hex> 0 <hex> (Def)	
	ET=+00.00.02 UT=+00.00.02	SEND_DRCU_COMMAND  SEND_DRCU_COMMAND  Command Parameter(s) : DRCUCOMMAND                   SPD4N505 OVERRIDE                   SPD9N505  TC Control Flags :  GBM IL DSE --- -- ---  Subsch. ID : 370 Det. descr. : SEND A SINGLE COMMAND TO THE DRCU	SCD06505  843e0000 <hex> 0 <hex> (Def)	
	ET=+00.00.00 UT=+00.00.00	SEND_DRCU_COMMAND  SEND_DRCU_COMMAND  Command Parameter(s) : DRCUCOMMAND                   SPD4N505 OVERRIDE                   SPD9N505  TC Control Flags :  GBM IL DSE --- -- ---  Subsch. ID : 370 Det. descr. : SEND A SINGLE COMMAND TO THE DRCU	SCD06505  843c001c <hex> 0 <hex> (Def)	

SPIRE-CP-FUNC-13-SLW80 Dark Load Curves  
 File: H\_COP\_SPI\_SLW8.xls  
 Author: L.Lucas-hp



Step No.	Time	Activity/Remarks	TC/TLM	Display/ Branch
	ET=+00.00.01 UT=+00.00.01	SEND_DRCU_COMMAND  SEND_DRCU_COMMAND  Command Parameter(s) : DRCUCOMMAND                   SPD4N505 OVERRIDE                   SPD9N505  TC Control Flags :  GBM IL DSE --- -- ---  Subsch. ID : 370 Det. descr. : SEND A SINGLE COMMAND TO THE DRCU	SCD06505  843e0001 <hex> 0 <hex> (Def)	
	ET=+00.00.03 UT=+00.00.03	SEND_DRCU_COMMAND  SEND_DRCU_COMMAND  Command Parameter(s) : DRCUCOMMAND                   SPD4N505 OVERRIDE                   SPD9N505  TC Control Flags :  GBM IL DSE --- -- ---  Subsch. ID : 370 Det. descr. : SEND A SINGLE COMMAND TO THE DRCU	SCD06505  843e0000 <hex> 0 <hex> (Def)	
	ET=+00.00.01 UT=+00.00.01	FLUSH_FIFO  FLUSH_FIFO  Command Parameter(s) : FIFOFLAGS                   SPD0N505  TC Control Flags :  GBM IL DSE --- -- ---  Subsch. ID : 370 Det. descr. : FORCE DPU TO READ SCIENCE DATA FROM FIFOS AND FLUSH CONTENTS	SCD01505  1000 <hex>	
	ET=+00.00.01 UT=+00.00.01	SET_OBS_STEP  SET_OBS_STEP  Command Parameter(s) : OBSERVATION_STEP                   SP03N500  TC Control Flags :  GBM IL DSE --- -- ---  Subsch. ID : 370 Det. descr. : SET OBSERVATION STEP	SC003500  0 <hex>	

SPIRE-CP-FUNC-13-SLW80 Dark Load Curves  
 File: H\_COP\_SPI\_SLW8.xls  
 Author: L.Lucas-hp



Step No.	Time	Activity/Remarks	TC/TLM	Display/ Branch	
	ET=+00.00.00 UT=+00.00.00	SET_BBID  Command Parameter(s) : BUILDING_BLOCK_ID  TC Control Flags :  Subsch. ID : 370 Det. descr. : SET BUILDING BLOCK IDENTIFIER	SET_BBID  SP01N500  GBM IL DSE --- -- --	SC001500  80000000 <hex>	
	ET=+00.00.02 UT=+00.00.02	SET_OBS_STEP  Command Parameter(s) : OBSERVATION_STEP  TC Control Flags :  Subsch. ID : 370 Det. descr. : SET OBSERVATION STEP	SET_OBS_STEP  SP03N500  GBM IL DSE --- -- --	SC003500  0 <hex>	
	ET=+00.00.00 UT=+00.00.00	SET_BBID  Command Parameter(s) : BUILDING_BLOCK_ID  TC Control Flags :  Subsch. ID : 370 Det. descr. : SET BUILDING BLOCK IDENTIFIER	SET_BBID  SP01N500  GBM IL DSE --- -- --	SC001500  8801000a <hex>	
	ET=+00.00.02 UT=+00.00.02	SEND_DRCU_COMMAND  Command Parameter(s) : DRCUCOMMAND OVERRIDE  TC Control Flags :  Subsch. ID : 370 Det. descr. : SEND A SINGLE COMMAND TO THE DRCU	SEND_DRCU_COMMAND  SPD4N505 SPD9N505  GBM IL DSE --- -- --	SCD06505  843c0004 <hex> 0 <hex> (Def)	
	ET=+00.00.00 UT=+00.00.00	SET_OBS_STEP  Command Parameter(s) : OBSERVATION_STEP  TC Control Flags :  Subsch. ID : 370 Det. descr. : SET OBSERVATION STEP	SET_OBS_STEP  SP03N500  GBM IL DSE --- -- --	SC003500  1 <hex>	



SPIRE-CP-FUNC-13-SLW80 Dark Load Curves  
 File: H\_COP\_SPI\_SLW8.xls  
 Author: L.Lucas-hp



Step No.	Time	Activity/Remarks	TC/TLM	Display/ Branch
	ET=+00.00.01 UT=+00.00.01	SEND_DRCU_COMMAND  SEND_DRCU_COMMAND  Command Parameter(s) : DRCUCOMMAND                   SPD4N505 OVERRIDE                   SPD9N505  TC Control Flags :  GBM IL DSE --- -- ---  Subsch. ID : 370 Det. descr. : SEND A SINGLE COMMAND TO THE DRCU	SCD06505  843e0001 <hex> 0 <hex> (Def)	
	ET=+00.00.10 UT=+00.00.10	SEND_DRCU_COMMAND  SEND_DRCU_COMMAND  Command Parameter(s) : DRCUCOMMAND                   SPD4N505 OVERRIDE                   SPD9N505  TC Control Flags :  GBM IL DSE --- -- ---  Subsch. ID : 370 Det. descr. : SEND A SINGLE COMMAND TO THE DRCU	SCD06505  843e0000 <hex> 0 <hex> (Def)	
	ET=+00.00.01 UT=+00.00.01	FLUSH_FIFO  FLUSH_FIFO  Command Parameter(s) : FIFOFLAGS                   SPD0N505  TC Control Flags :  GBM IL DSE --- -- ---  Subsch. ID : 370 Det. descr. : FORCE DPU TO READ SCIENCE DATA FROM FIFOS AND FLUSH CONTENTS	SCD01505  1000 <hex>	
	ET=+00.00.01 UT=+00.00.01	SET_OBS_STEP  SET_OBS_STEP  Command Parameter(s) : OBSERVATION_STEP                   SP03N500  TC Control Flags :  GBM IL DSE --- -- ---  Subsch. ID : 370 Det. descr. : SET OBSERVATION STEP	SC003500  ffff <hex>	

SPIRE-CP-FUNC-13-SLW80 Dark Load Curves  
 File: H\_COP\_SPI\_SLW8.xls  
 Author: L.Lucas-hp



Step No.	Time	Activity/Remarks	TC/TLM	Display/ Branch
	ET=+00.00.01 UT=+00.00.01	SET_OBS_STEP  SET_OBS_STEP  Command Parameter(s) : OBSERVATION_STEP SP03N500  TC Control Flags :  GBM IL DSE --- --  Subsch. ID : 370 Det. descr. : SET OBSERVATION STEP	SC003500  0 <hex>	
	ET=+00.00.00 UT=+00.00.00	SET_BBID  SET_BBID  Command Parameter(s) : BUILDING_BLOCK_ID SP01N500  TC Control Flags :  GBM IL DSE --- --  Subsch. ID : 370 Det. descr. : SET BUILDING BLOCK IDENTIFIER	SC001500  80000000 <hex>	
	ET=+00.00.02 UT=+00.00.02	SET_OBS_STEP  SET_OBS_STEP  Command Parameter(s) : OBSERVATION_STEP SP03N500  TC Control Flags :  GBM IL DSE --- --  Subsch. ID : 370 Det. descr. : SET OBSERVATION STEP	SC003500  0 <hex>	
	ET=+00.00.00 UT=+00.00.00	SET_BBID  SET_BBID  Command Parameter(s) : BUILDING_BLOCK_ID SP01N500  TC Control Flags :  GBM IL DSE --- --  Subsch. ID : 370 Det. descr. : SET BUILDING BLOCK IDENTIFIER	SC001500  8844000b <hex>	
	ET=+00.00.02 UT=+00.00.02	SET_OBS_STEP  SET_OBS_STEP  Command Parameter(s) : OBSERVATION_STEP SP03N500  TC Control Flags :  GBM IL DSE --- --  Subsch. ID : 370 Det. descr. : SET OBSERVATION STEP	SC003500  1 <hex>	

SPIRE-CP-FUNC-13-SLW80 Dark Load Curves  
 File: H\_COP\_SPI\_SLW8.xls  
 Author: L.Lucas-hp



Step No.	Time	Activity/Remarks	TC/TLM	Display/ Branch
	ET=+00.00.00 UT=+00.00.00	SEND_DRCU_COMMAND  SEND_DRCU_COMMAND  Command Parameter(s) : DRCUCOMMAND                   SPD4N505 OVERRIDE                   SPD9N505  TC Control Flags :  GBM IL DSE --- -- ---  Subsch. ID : 370 Det. descr. : SEND A SINGLE COMMAND TO THE DRCU	SCD06505  8431000a <hex> 0 <hex> (Def)	
	ET=+00.00.01 UT=+00.00.01	SEND_DRCU_COMMAND  SEND_DRCU_COMMAND  Command Parameter(s) : DRCUCOMMAND                   SPD4N505 OVERRIDE                   SPD9N505  TC Control Flags :  GBM IL DSE --- -- ---  Subsch. ID : 370 Det. descr. : SEND A SINGLE COMMAND TO THE DRCU	SCD06505  8432000a <hex> 0 <hex> (Def)	
	ET=+00.00.01 UT=+00.00.01	SET_OBS_STEP  SET_OBS_STEP  Command Parameter(s) : OBSERVATION_STEP               SP03N500  TC Control Flags :  GBM IL DSE --- -- ---  Subsch. ID : 370 Det. descr. : SET OBSERVATION STEP	SC003500  0 <hex>	
	ET=+00.00.00 UT=+00.00.00	SET_BBID  SET_BBID  Command Parameter(s) : BUILDING_BLOCK_ID               SP01N500  TC Control Flags :  GBM IL DSE --- -- ---  Subsch. ID : 370 Det. descr. : SET BUILDING BLOCK IDENTIFIER	SC001500  80000000 <hex>	
	ET=+00.00.02 UT=+00.00.02	SET_OBS_STEP  SET_OBS_STEP  Command Parameter(s) : OBSERVATION_STEP               SP03N500  TC Control Flags :  GBM IL DSE --- -- ---  Subsch. ID : 370 Det. descr. : SET OBSERVATION STEP	SC003500  0 <hex>	

SPIRE-CP-FUNC-13-SLW80 Dark Load Curves  
 File: H\_COP\_SPI\_SLW8.xls  
 Author: L.Lucas-hp



Step No.	Time	Activity/Remarks	TC/TLM	Display/ Branch
	ET=+00.00.00 UT=+00.00.00	SET_BBID  SET_BBID  Command Parameter(s) : BUILDING_BLOCK_ID SP01N500  TC Control Flags :  GBM IL DSE --- --  Subsch. ID : 370 Det. descr. : SET BUILDING BLOCK IDENTIFIER	SC001500  881f000b <hex>	
	ET=+00.00.02 UT=+00.00.02	SET_OBS_STEP  SET_OBS_STEP  Command Parameter(s) : OBSERVATION_STEP SP03N500  TC Control Flags :  GBM IL DSE --- --  Subsch. ID : 370 Det. descr. : SET OBSERVATION STEP	SC003500  1 <hex>	
	ET=+00.00.01 UT=+00.00.01	SEND_DRCU_COMMAND  SEND_DRCU_COMMAND  Command Parameter(s) : DRCUCOMMAND SPD4N505 OVERRIDE SPD9N505  TC Control Flags :  GBM IL DSE --- --  Subsch. ID : 370 Det. descr. : SEND A SINGLE COMMAND TO THE DRCU	SCD06505  843c0014 <hex> 0 <hex> (Def)	
	ET=+00.00.00 UT=+00.00.00	SEND_DRCU_COMMAND  SEND_DRCU_COMMAND  Command Parameter(s) : DRCUCOMMAND SPD4N505 OVERRIDE SPD9N505  TC Control Flags :  GBM IL DSE --- --  Subsch. ID : 370 Det. descr. : SEND A SINGLE COMMAND TO THE DRCU	SCD06505  843e0001 <hex> 0 <hex> (Def)	

SPIRE-CP-FUNC-13-SLW80 Dark Load Curves  
 File: H\_COP\_SPI\_SLW8.xls  
 Author: L.Lucas-hp



Step No.	Time	Activity/Remarks	TC/TLM	Display/ Branch
	ET=+00.00.02 UT=+00.00.02	SEND_DRCU_COMMAND  SEND_DRCU_COMMAND  Command Parameter(s) : DRCUCOMMAND           SPD4N505 OVERRIDE        SPD9N505  TC Control Flags :  GBM IL DSE --- -- ---  Subsch. ID : 370 Det. descr. : SEND A SINGLE COMMAND TO THE DRCU	SCD06505  843e0000 <hex> 0 <hex> (Def)	
	ET=+00.00.00 UT=+00.00.00	SEND_DRCU_COMMAND  SEND_DRCU_COMMAND  Command Parameter(s) : DRCUCOMMAND           SPD4N505 OVERRIDE        SPD9N505  TC Control Flags :  GBM IL DSE --- -- ---  Subsch. ID : 370 Det. descr. : SEND A SINGLE COMMAND TO THE DRCU	SCD06505  843c001c <hex> 0 <hex> (Def)	
	ET=+00.00.01 UT=+00.00.01	SEND_DRCU_COMMAND  SEND_DRCU_COMMAND  Command Parameter(s) : DRCUCOMMAND           SPD4N505 OVERRIDE        SPD9N505  TC Control Flags :  GBM IL DSE --- -- ---  Subsch. ID : 370 Det. descr. : SEND A SINGLE COMMAND TO THE DRCU	SCD06505  843e0001 <hex> 0 <hex> (Def)	
	ET=+00.00.03 UT=+00.00.03	SEND_DRCU_COMMAND  SEND_DRCU_COMMAND  Command Parameter(s) : DRCUCOMMAND           SPD4N505 OVERRIDE        SPD9N505  TC Control Flags :  GBM IL DSE --- -- ---  Subsch. ID : 370 Det. descr. : SEND A SINGLE COMMAND TO THE DRCU	SCD06505  843e0000 <hex> 0 <hex> (Def)	

SPIRE-CP-FUNC-13-SLW80 Dark Load Curves  
 File: H\_COP\_SPI\_SLW8.xls  
 Author: L.Lucas-hp

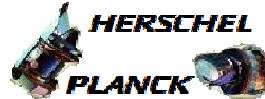

Step No.	Time	Activity/Remarks	TC/TLM	Display/ Branch
	ET=+00.00.01 UT=+00.00.01	<p>FLUSH_FIFO</p> <p>FLUSH_FIFO</p> <p>Command Parameter(s) :</p> <p>                  FIFOFLAGS                  SPD0N505</p> <p>TC Control Flags :</p> <p>  GBM IL DSE</p> <p>  --- --- ---</p> <p>Subsch. ID : 370</p> <p>Det. descr. : FORCE DPU TO READ SCIENCE DATA FROM FIFOS AND FLUSH CONTENTS</p>	<p>SCD01505</p> <p>1000 &lt;hex&gt;</p>	
	ET=+00.00.01 UT=+00.00.01	<p>SET_OBS_STEP</p> <p>SET_OBS_STEP</p> <p>Command Parameter(s) :</p> <p>                  OBSERVATION_STEP                  SP03N500</p> <p>TC Control Flags :</p> <p>  GBM IL DSE</p> <p>  --- --- ---</p> <p>Subsch. ID : 370</p> <p>Det. descr. : SET OBSERVATION STEP</p>	<p>SC003500</p> <p>0 &lt;hex&gt;</p>	
	ET=+00.00.00 UT=+00.00.00	<p>SET_BBID</p> <p>SET_BBID</p> <p>Command Parameter(s) :</p> <p>                  BUILDING_BLOCK_ID                  SP01N500</p> <p>TC Control Flags :</p> <p>  GBM IL DSE</p> <p>  --- --- ---</p> <p>Subsch. ID : 370</p> <p>Det. descr. : SET BUILDING BLOCK IDENTIFIER</p>	<p>SC001500</p> <p>80000000 &lt;hex&gt;</p>	
	ET=+00.00.02 UT=+00.00.02	<p>SET_OBS_STEP</p> <p>SET_OBS_STEP</p> <p>Command Parameter(s) :</p> <p>                  OBSERVATION_STEP                  SP03N500</p> <p>TC Control Flags :</p> <p>  GBM IL DSE</p> <p>  --- --- ---</p> <p>Subsch. ID : 370</p> <p>Det. descr. : SET OBSERVATION STEP</p>	<p>SC003500</p> <p>0 &lt;hex&gt;</p>	
	ET=+00.00.00 UT=+00.00.00	<p>SET_BBID</p> <p>SET_BBID</p> <p>Command Parameter(s) :</p> <p>                  BUILDING_BLOCK_ID                  SP01N500</p> <p>TC Control Flags :</p> <p>  GBM IL DSE</p> <p>  --- --- ---</p> <p>Subsch. ID : 370</p> <p>Det. descr. : SET BUILDING BLOCK IDENTIFIER</p>	<p>SC001500</p> <p>8801000b &lt;hex&gt;</p>	

SPIRE-CP-FUNC-13-SLW80 Dark Load Curves  
 File: H\_COP\_SPI\_SLW8.xls  
 Author: L.Lucas-hp



Step No.	Time	Activity/Remarks	TC/TLM	Display/ Branch
	ET=+00.00.02 UT=+00.00.02	SEND_DRCU_COMMAND  SEND_DRCU_COMMAND  Command Parameter(s) : DRCUCOMMAND                   SPD4N505 OVERRIDE                   SPD9N505  TC Control Flags :  GBM IL DSE --- -- --  Subsch. ID : 370 Det. descr. : SEND A SINGLE COMMAND TO THE DRCU	SCD06505  843c0004 <hex> 0 <hex> (Def)	
	ET=+00.00.00 UT=+00.00.00	SET_OBS_STEP  SET_OBS_STEP  Command Parameter(s) : OBSERVATION_STEP                   SP03N500  TC Control Flags :  GBM IL DSE --- -- --  Subsch. ID : 370 Det. descr. : SET OBSERVATION STEP	SC003500  1 <hex>	
	ET=+00.00.01 UT=+00.00.01	SEND_DRCU_COMMAND  SEND_DRCU_COMMAND  Command Parameter(s) : DRCUCOMMAND                   SPD4N505 OVERRIDE                   SPD9N505  TC Control Flags :  GBM IL DSE --- -- --  Subsch. ID : 370 Det. descr. : SEND A SINGLE COMMAND TO THE DRCU	SCD06505  843e0001 <hex> 0 <hex> (Def)	
	ET=+00.00.10 UT=+00.00.10	SEND_DRCU_COMMAND  SEND_DRCU_COMMAND  Command Parameter(s) : DRCUCOMMAND                   SPD4N505 OVERRIDE                   SPD9N505  TC Control Flags :  GBM IL DSE --- -- --  Subsch. ID : 370 Det. descr. : SEND A SINGLE COMMAND TO THE DRCU	SCD06505  843e0000 <hex> 0 <hex> (Def)	

SPIRE-CP-FUNC-13-SLW80 Dark Load Curves  
 File: H\_COP\_SPI\_SLW8.xls  
 Author: L.Lucas-hp



Step No.	Time	Activity/Remarks	TC/TLM	Display/ Branch
	ET=+00.00.01 UT=+00.00.01	<p>FLUSH_FIFO</p> <p>Command Parameter(s) :            FIFOFLAGS</p> <p>TC Control Flags :            GBM IL DSE            --- -- ---</p> <p>Subsch. ID : 370            Det. descr. : FORCE DPU TO READ SCIENCE DATA FROM FIFOS AND FLUSH CONTENTS</p>	<p>FLUSH_FIFO</p> <p>SPD0N505</p> <p>1000 &lt;hex&gt;</p>	<p>SCD01505</p>
	ET=+00.00.01 UT=+00.00.01	<p>SET_OBS_STEP</p> <p>Command Parameter(s) :            OBSERVATION_STEP</p> <p>TC Control Flags :            GBM IL DSE            --- -- ---</p> <p>Subsch. ID : 370            Det. descr. : SET OBSERVATION STEP</p>	<p>SET_OBS_STEP</p> <p>SP03N500</p> <p>ffff &lt;hex&gt;</p>	<p>SC003500</p>
	ET=+00.00.01 UT=+00.00.01	<p>SET_OBS_STEP</p> <p>Command Parameter(s) :            OBSERVATION_STEP</p> <p>TC Control Flags :            GBM IL DSE            --- -- ---</p> <p>Subsch. ID : 370            Det. descr. : SET OBSERVATION STEP</p>	<p>SET_OBS_STEP</p> <p>SP03N500</p> <p>0 &lt;hex&gt;</p>	<p>SC003500</p>
	ET=+00.00.00 UT=+00.00.00	<p>SET_BBID</p> <p>Command Parameter(s) :            BUILDING_BLOCK_ID</p> <p>TC Control Flags :            GBM IL DSE            --- -- ---</p> <p>Subsch. ID : 370            Det. descr. : SET BUILDING BLOCK IDENTIFIER</p>	<p>SET_BBID</p> <p>SP01N500</p> <p>80000000 &lt;hex&gt;</p>	<p>SC001500</p>
	ET=+00.00.02 UT=+00.00.02	<p>SET_OBS_STEP</p> <p>Command Parameter(s) :            OBSERVATION_STEP</p> <p>TC Control Flags :            GBM IL DSE            --- -- ---</p> <p>Subsch. ID : 370            Det. descr. : SET OBSERVATION STEP</p>	<p>SET_OBS_STEP</p> <p>SP03N500</p> <p>0 &lt;hex&gt;</p>	<p>SC003500</p>



SPIRE-CP-FUNC-13-SLW80 Dark Load Curves  
 File: H\_COP\_SPI\_SLW8.xls  
 Author: L.Lucas-hp



Step No.	Time	Activity/Remarks	TC/TLM	Display/ Branch
	ET=+00.00.00 UT=+00.00.00	SET_BBID  Command Parameter(s) : BUILDING_BLOCK_ID  TC Control Flags :  Subsch. ID : 370 Det. descr. : SET BUILDING BLOCK IDENTIFIER	SET_BBID  SP01N500  GBM IL DSE --- -- --  8844000c <hex>	SC001500
	ET=+00.00.02 UT=+00.00.02	SET_OBS_STEP  Command Parameter(s) : OBSERVATION_STEP  TC Control Flags :  Subsch. ID : 370 Det. descr. : SET OBSERVATION STEP	SET_OBS_STEP  SP03N500  GBM IL DSE --- -- --  1 <hex>	SC003500
	ET=+00.00.00 UT=+00.00.00	SEND_DRCU_COMMAND  Command Parameter(s) : DRCUCOMMAND OVERRIDE  TC Control Flags :  Subsch. ID : 370 Det. descr. : SEND A SINGLE COMMAND TO THE DRCU	SEND_DRCU_COMMAND  SPD4N505 SPD9N505  GBM IL DSE --- -- --  8431000c <hex> 0 <hex> (Def)	SCD06505
	ET=+00.00.01 UT=+00.00.01	SEND_DRCU_COMMAND  Command Parameter(s) : DRCUCOMMAND OVERRIDE  TC Control Flags :  Subsch. ID : 370 Det. descr. : SEND A SINGLE COMMAND TO THE DRCU	SEND_DRCU_COMMAND  SPD4N505 SPD9N505  GBM IL DSE --- -- --  8432000c <hex> 0 <hex> (Def)	SCD06505
	ET=+00.00.01 UT=+00.00.01	SET_OBS_STEP  Command Parameter(s) : OBSERVATION_STEP  TC Control Flags :  Subsch. ID : 370 Det. descr. : SET OBSERVATION STEP	SET_OBS_STEP  SP03N500  GBM IL DSE --- -- --  0 <hex>	SC003500

SPIRE-CP-FUNC-13-SLW80 Dark Load Curves  
 File: H\_COP\_SPI\_SLW8.xls  
 Author: L.Lucas-hp



Step No.	Time	Activity/Remarks	TC/TLM	Display/ Branch	
	ET=+00.00.00 UT=+00.00.00	SET_BBID  Command Parameter(s) : BUILDING_BLOCK_ID  TC Control Flags :  Subsch. ID : 370 Det. descr. : SET BUILDING BLOCK IDENTIFIER	SET_BBID  SP01N500  GBM IL DSE --- -- --	SC001500  80000000 <hex>	
	ET=+00.00.02 UT=+00.00.02	SET_OBS_STEP  Command Parameter(s) : OBSERVATION_STEP  TC Control Flags :  Subsch. ID : 370 Det. descr. : SET OBSERVATION STEP	SET_OBS_STEP  SP03N500  GBM IL DSE --- -- --	SC003500  0 <hex>	
	ET=+00.00.00 UT=+00.00.00	SET_BBID  Command Parameter(s) : BUILDING_BLOCK_ID  TC Control Flags :  Subsch. ID : 370 Det. descr. : SET BUILDING BLOCK IDENTIFIER	SET_BBID  SP01N500  GBM IL DSE --- -- --	SC001500  881f000c <hex>	
	ET=+00.00.02 UT=+00.00.02	SET_OBS_STEP  Command Parameter(s) : OBSERVATION_STEP  TC Control Flags :  Subsch. ID : 370 Det. descr. : SET OBSERVATION STEP	SET_OBS_STEP  SP03N500  GBM IL DSE --- -- --	SC003500  1 <hex>	
	ET=+00.00.01 UT=+00.00.01	SEND_DRCU_COMMAND  Command Parameter(s) : DRCUCOMMAND OVERRIDE  TC Control Flags :  Subsch. ID : 370 Det. descr. : SEND A SINGLE COMMAND TO THE DRCU	SEND_DRCU_COMMAND  SPD4N505 SPD9N505  GBM IL DSE --- -- --	SCD06505  843c0014 <hex> 0 <hex> (Def)	

SPIRE-CP-FUNC-13-SLW80 Dark Load Curves  
 File: H\_COP\_SPI\_SLW8.xls  
 Author: L.Lucas-hp



Step No.	Time	Activity/Remarks	TC/TLM	Display/ Branch
	ET=+00.00.00 UT=+00.00.00	SEND_DRCU_COMMAND  SEND_DRCU_COMMAND  Command Parameter(s) : DRCUCOMMAND                   SPD4N505 OVERRIDE                   SPD9N505  TC Control Flags :  GBM IL DSE --- -- ---  Subsch. ID : 370 Det. descr. : SEND A SINGLE COMMAND TO THE DRCU	SCD06505  843e0001 <hex> 0 <hex> (Def)	
	ET=+00.00.02 UT=+00.00.02	SEND_DRCU_COMMAND  SEND_DRCU_COMMAND  Command Parameter(s) : DRCUCOMMAND                   SPD4N505 OVERRIDE                   SPD9N505  TC Control Flags :  GBM IL DSE --- -- ---  Subsch. ID : 370 Det. descr. : SEND A SINGLE COMMAND TO THE DRCU	SCD06505  843e0000 <hex> 0 <hex> (Def)	
	ET=+00.00.00 UT=+00.00.00	SEND_DRCU_COMMAND  SEND_DRCU_COMMAND  Command Parameter(s) : DRCUCOMMAND                   SPD4N505 OVERRIDE                   SPD9N505  TC Control Flags :  GBM IL DSE --- -- ---  Subsch. ID : 370 Det. descr. : SEND A SINGLE COMMAND TO THE DRCU	SCD06505  843c001c <hex> 0 <hex> (Def)	
	ET=+00.00.01 UT=+00.00.01	SEND_DRCU_COMMAND  SEND_DRCU_COMMAND  Command Parameter(s) : DRCUCOMMAND                   SPD4N505 OVERRIDE                   SPD9N505  TC Control Flags :  GBM IL DSE --- -- ---  Subsch. ID : 370 Det. descr. : SEND A SINGLE COMMAND TO THE DRCU	SCD06505  843e0001 <hex> 0 <hex> (Def)	

SPIRE-CP-FUNC-13-SLW80 Dark Load Curves  
 File: H\_COP\_SPI\_SLW8.xls  
 Author: L.Lucas-hp



Step No.	Time	Activity/Remarks	TC/TLM	Display/ Branch
	ET=+00.00.03 UT=+00.00.03	SEND_DRCU_COMMAND  SEND_DRCU_COMMAND  Command Parameter(s) : DRCUCOMMAND                   SPD4N505 OVERRIDE                        SPD9N505  TC Control Flags :  GBM IL DSE --- -- ---  Subsch. ID : 370 Det. descr. : SEND A SINGLE COMMAND TO THE DRCU	SCD06505  843e0000 <hex> 0 <hex> (Def)	
	ET=+00.00.01 UT=+00.00.01	FLUSH_FIFO  FLUSH_FIFO  Command Parameter(s) : FIFOFLAGS                    SPD0N505  TC Control Flags :  GBM IL DSE --- -- ---  Subsch. ID : 370 Det. descr. : FORCE DPU TO READ SCIENCE DATA FROM FIFOS AND FLUSH CONTENTS	SCD01505  1000 <hex>	
	ET=+00.00.01 UT=+00.00.01	SET_OBS_STEP  SET_OBS_STEP  Command Parameter(s) : OBSERVATION_STEP            SP03N500  TC Control Flags :  GBM IL DSE --- -- ---  Subsch. ID : 370 Det. descr. : SET OBSERVATION STEP	SC003500  0 <hex>	
	ET=+00.00.00 UT=+00.00.00	SET_BBID  SET_BBID  Command Parameter(s) : BUILDING_BLOCK_ID            SP01N500  TC Control Flags :  GBM IL DSE --- -- ---  Subsch. ID : 370 Det. descr. : SET BUILDING BLOCK IDENTIFIER	SC001500  80000000 <hex>	
	ET=+00.00.02 UT=+00.00.02	SET_OBS_STEP  SET_OBS_STEP  Command Parameter(s) : OBSERVATION_STEP            SP03N500  TC Control Flags :  GBM IL DSE --- -- ---  Subsch. ID : 370 Det. descr. : SET OBSERVATION STEP	SC003500  0 <hex>	

SPIRE-CP-FUNC-13-SLW80 Dark Load Curves  
 File: H\_COP\_SPI\_SLW8.xls  
 Author: L.Lucas-hp



Step No.	Time	Activity/Remarks	TC/TLM	Display/ Branch
	ET=+00.00.00 UT=+00.00.00	SET_BBID  Command Parameter(s) : BUILDING_BLOCK_ID  TC Control Flags :  Subsch. ID : 370 Det. descr. : SET BUILDING BLOCK IDENTIFIER	SET_BBID  SP01N500  GBM IL DSE --- -- ---  SC001500  8801000c <hex>	
	ET=+00.00.02 UT=+00.00.02	SEND_DRCU_COMMAND  Command Parameter(s) : DRCUCOMMAND OVERRIDE  TC Control Flags :  Subsch. ID : 370 Det. descr. : SEND A SINGLE COMMAND TO THE DRCU	SEND_DRCU_COMMAND  SPD4N505 SPD9N505  GBM IL DSE --- -- ---  SCD06505  843c0004 <hex> 0 <hex> (Def)	
	ET=+00.00.00 UT=+00.00.00	SET_OBS_STEP  Command Parameter(s) : OBSERVATION_STEP  TC Control Flags :  Subsch. ID : 370 Det. descr. : SET OBSERVATION STEP	SET_OBS_STEP  SP03N500  GBM IL DSE --- -- ---  SC003500  1 <hex>	
	ET=+00.00.01 UT=+00.00.01	SEND_DRCU_COMMAND  Command Parameter(s) : DRCUCOMMAND OVERRIDE  TC Control Flags :  Subsch. ID : 370 Det. descr. : SEND A SINGLE COMMAND TO THE DRCU	SEND_DRCU_COMMAND  SPD4N505 SPD9N505  GBM IL DSE --- -- ---  SCD06505  843e0001 <hex> 0 <hex> (Def)	

SPIRE-CP-FUNC-13-SLW80 Dark Load Curves  
 File: H\_COP\_SPI\_SLW8.xls  
 Author: L.Lucas-hp



Step No.	Time	Activity/Remarks	TC/TLM	Display/ Branch
	ET=+00.00.10 UT=+00.00.10	SEND_DRCU_COMMAND  SEND_DRCU_COMMAND  Command Parameter(s) : DRCUCOMMAND                   SPD4N505 OVERRIDE                        SPD9N505  TC Control Flags :  GBM IL DSE --- -- ---  Subsch. ID : 370 Det. descr. : SEND A SINGLE COMMAND TO THE DRCU	SCD06505  843e0000 <hex> 0 <hex> (Def)	
	ET=+00.00.01 UT=+00.00.01	FLUSH_FIFO  FLUSH_FIFO  Command Parameter(s) : FIFOFLAGS                    SPD0N505  TC Control Flags :  GBM IL DSE --- -- ---  Subsch. ID : 370 Det. descr. : FORCE DPU TO READ SCIENCE DATA FROM FIFOS AND FLUSH CONTENTS	SCD01505  1000 <hex>	
	ET=+00.00.01 UT=+00.00.01	SET_OBS_STEP  SET_OBS_STEP  Command Parameter(s) : OBSERVATION_STEP            SP03N500  TC Control Flags :  GBM IL DSE --- -- ---  Subsch. ID : 370 Det. descr. : SET OBSERVATION STEP	SC003500  ffff <hex>	
	ET=+00.00.01 UT=+00.00.01	SET_OBS_STEP  SET_OBS_STEP  Command Parameter(s) : OBSERVATION_STEP            SP03N500  TC Control Flags :  GBM IL DSE --- -- ---  Subsch. ID : 370 Det. descr. : SET OBSERVATION STEP	SC003500  0 <hex>	
	ET=+00.00.00 UT=+00.00.00	SET_BBID  SET_BBID  Command Parameter(s) : BUILDING_BLOCK_ID            SP01N500  TC Control Flags :  GBM IL DSE --- -- ---  Subsch. ID : 370 Det. descr. : SET BUILDING BLOCK IDENTIFIER	SC001500  80000000 <hex>	

SPIRE-CP-FUNC-13-SLW80 Dark Load Curves  
 File: H\_COP\_SPI\_SLW8.xls  
 Author: L.Lucas-hp



Step No.	Time	Activity/Remarks	TC/TLM	Display/ Branch
	ET=+00.00.02 UT=+00.00.02	SET_OBS_STEP  SET_OBS_STEP  Command Parameter(s) : OBSERVATION_STEP                   SP03N500  TC Control Flags :  GBM IL DSE --- -- --  Subsch. ID : 370 Det. descr. : SET OBSERVATION STEP	SC003500  0 <hex>	
	ET=+00.00.00 UT=+00.00.00	SET_BBID  SET_BBID  Command Parameter(s) : BUILDING_BLOCK_ID                   SP01N500  TC Control Flags :  GBM IL DSE --- -- --  Subsch. ID : 370 Det. descr. : SET BUILDING BLOCK IDENTIFIER	SC001500  8844000d <hex>	
	ET=+00.00.02 UT=+00.00.02	SET_OBS_STEP  SET_OBS_STEP  Command Parameter(s) : OBSERVATION_STEP                   SP03N500  TC Control Flags :  GBM IL DSE --- -- --  Subsch. ID : 370 Det. descr. : SET OBSERVATION STEP	SC003500  1 <hex>	
	ET=+00.00.00 UT=+00.00.00	SEND_DRCU_COMMAND  SEND_DRCU_COMMAND  Command Parameter(s) : DRCUCOMMAND                   SPD4N505 OVERRIDE                   SPD9N505  TC Control Flags :  GBM IL DSE --- -- --  Subsch. ID : 370 Det. descr. : SEND A SINGLE COMMAND TO THE DRCU	SCD06505  8431000e <hex> 0 <hex> (Def)	
	ET=+00.00.01 UT=+00.00.01	SEND_DRCU_COMMAND  SEND_DRCU_COMMAND  Command Parameter(s) : DRCUCOMMAND                   SPD4N505 OVERRIDE                   SPD9N505  TC Control Flags :  GBM IL DSE --- -- --  Subsch. ID : 370 Det. descr. : SEND A SINGLE COMMAND TO THE DRCU	SCD06505  8432000e <hex> 0 <hex> (Def)	

SPIRE-CP-FUNC-13-SLW80 Dark Load Curves  
 File: H\_COP\_SPI\_SLW8.xls  
 Author: L.Lucas-hp



Step No.	Time	Activity/Remarks	TC/TLM	Display/ Branch
	ET=+00.00.01 UT=+00.00.01	SET_OBS_STEP  SET_OBS_STEP  Command Parameter(s) : OBSERVATION_STEP SP03N500  TC Control Flags :  GBM IL DSE --- --  Subsch. ID : 370 Det. descr. : SET OBSERVATION STEP	SC003500  0 <hex>	
	ET=+00.00.00 UT=+00.00.00	SET_BBID  SET_BBID  Command Parameter(s) : BUILDING_BLOCK_ID SP01N500  TC Control Flags :  GBM IL DSE --- --  Subsch. ID : 370 Det. descr. : SET BUILDING BLOCK IDENTIFIER	SC001500  80000000 <hex>	
	ET=+00.00.02 UT=+00.00.02	SET_OBS_STEP  SET_OBS_STEP  Command Parameter(s) : OBSERVATION_STEP SP03N500  TC Control Flags :  GBM IL DSE --- --  Subsch. ID : 370 Det. descr. : SET OBSERVATION STEP	SC003500  0 <hex>	
	ET=+00.00.00 UT=+00.00.00	SET_BBID  SET_BBID  Command Parameter(s) : BUILDING_BLOCK_ID SP01N500  TC Control Flags :  GBM IL DSE --- --  Subsch. ID : 370 Det. descr. : SET BUILDING BLOCK IDENTIFIER	SC001500  881f000d <hex>	
	ET=+00.00.02 UT=+00.00.02	SET_OBS_STEP  SET_OBS_STEP  Command Parameter(s) : OBSERVATION_STEP SP03N500  TC Control Flags :  GBM IL DSE --- --  Subsch. ID : 370 Det. descr. : SET OBSERVATION STEP	SC003500  1 <hex>	



SPIRE-CP-FUNC-13-SLW80 Dark Load Curves  
 File: H\_COP\_SPI\_SLW8.xls  
 Author: L.Lucas-hp



Step No.	Time	Activity/Remarks	TC/TLM	Display/ Branch
	ET=+00.00.01 UT=+00.00.01	SEND_DRCU_COMMAND  SEND_DRCU_COMMAND  Command Parameter(s) : DRCUCOMMAND                  SPD4N505 OVERRIDE  SPD9N505  TC Control Flags :  GBM IL DSE --- -- ---  Subsch. ID : 370 Det. descr. : SEND A SINGLE COMMAND TO THE DRCU	SCD06505  843c0014 <hex> 0 <hex> (Def)	
	ET=+00.00.00 UT=+00.00.00	SEND_DRCU_COMMAND  SEND_DRCU_COMMAND  Command Parameter(s) : DRCUCOMMAND                  SPD4N505 OVERRIDE  SPD9N505  TC Control Flags :  GBM IL DSE --- -- ---  Subsch. ID : 370 Det. descr. : SEND A SINGLE COMMAND TO THE DRCU	SCD06505  843e0001 <hex> 0 <hex> (Def)	
	ET=+00.00.02 UT=+00.00.02	SEND_DRCU_COMMAND  SEND_DRCU_COMMAND  Command Parameter(s) : DRCUCOMMAND                  SPD4N505 OVERRIDE  SPD9N505  TC Control Flags :  GBM IL DSE --- -- ---  Subsch. ID : 370 Det. descr. : SEND A SINGLE COMMAND TO THE DRCU	SCD06505  843e0000 <hex> 0 <hex> (Def)	
	ET=+00.00.00 UT=+00.00.00	SEND_DRCU_COMMAND  SEND_DRCU_COMMAND  Command Parameter(s) : DRCUCOMMAND                  SPD4N505 OVERRIDE  SPD9N505  TC Control Flags :  GBM IL DSE --- -- ---  Subsch. ID : 370 Det. descr. : SEND A SINGLE COMMAND TO THE DRCU	SCD06505  843c001c <hex> 0 <hex> (Def)	

SPIRE-CP-FUNC-13-SLW80 Dark Load Curves  
 File: H\_COP\_SPI\_SLW8.xls  
 Author: L.Lucas-hp



Step No.	Time	Activity/Remarks	TC/TLM	Display/ Branch
	ET=+00.00.01 UT=+00.00.01	SEND_DRCU_COMMAND  SEND_DRCU_COMMAND  Command Parameter(s) : DRCUCOMMAND                   SPD4N505 OVERRIDE                        SPD9N505  TC Control Flags :  GBM IL DSE --- -- ---  Subsch. ID : 370 Det. descr. : SEND A SINGLE COMMAND TO THE DRCU	SCD06505  843e0001 <hex> 0 <hex> (Def)	
	ET=+00.00.03 UT=+00.00.03	SEND_DRCU_COMMAND  SEND_DRCU_COMMAND  Command Parameter(s) : DRCUCOMMAND                   SPD4N505 OVERRIDE                        SPD9N505  TC Control Flags :  GBM IL DSE --- -- ---  Subsch. ID : 370 Det. descr. : SEND A SINGLE COMMAND TO THE DRCU	SCD06505  843e0000 <hex> 0 <hex> (Def)	
	ET=+00.00.01 UT=+00.00.01	FLUSH_FIFO  FLUSH_FIFO  Command Parameter(s) : FIFOFLAGS                    SPD0N505  TC Control Flags :  GBM IL DSE --- -- ---  Subsch. ID : 370 Det. descr. : FORCE DPU TO READ SCIENCE DATA FROM FIFOS AND FLUSH CONTENTS	SCD01505  1000 <hex>	
	ET=+00.00.01 UT=+00.00.01	SET_OBS_STEP  SET_OBS_STEP  Command Parameter(s) : OBSERVATION_STEP            SP03N500  TC Control Flags :  GBM IL DSE --- -- ---  Subsch. ID : 370 Det. descr. : SET OBSERVATION STEP	SC003500  0 <hex>	

SPIRE-CP-FUNC-13-SLW80 Dark Load Curves  
 File: H\_COP\_SPI\_SLW8.xls  
 Author: L.Lucas-hp



Step No.	Time	Activity/Remarks	TC/TLM	Display/ Branch	
	ET=+00.00.00 UT=+00.00.00	SET_BBID  Command Parameter(s) : BUILDING_BLOCK_ID  TC Control Flags :  Subsch. ID : 370 Det. descr. : SET BUILDING BLOCK IDENTIFIER	SET_BBID  SP01N500  GBM IL DSE --- -- --	SC001500  80000000 <hex>	
	ET=+00.00.02 UT=+00.00.02	SET_OBS_STEP  Command Parameter(s) : OBSERVATION_STEP  TC Control Flags :  Subsch. ID : 370 Det. descr. : SET OBSERVATION STEP	SET_OBS_STEP  SP03N500  GBM IL DSE --- -- --	SC003500  0 <hex>	
	ET=+00.00.00 UT=+00.00.00	SET_BBID  Command Parameter(s) : BUILDING_BLOCK_ID  TC Control Flags :  Subsch. ID : 370 Det. descr. : SET BUILDING BLOCK IDENTIFIER	SET_BBID  SP01N500  GBM IL DSE --- -- --	SC001500  8801000d <hex>	
	ET=+00.00.02 UT=+00.00.02	SEND_DRCU_COMMAND  Command Parameter(s) : DRCUCOMMAND OVERRIDE  TC Control Flags :  Subsch. ID : 370 Det. descr. : SEND A SINGLE COMMAND TO THE DRCU	SEND_DRCU_COMMAND  SPD4N505 SPD9N505  GBM IL DSE --- -- --	SCD06505  843c0004 <hex> 0 <hex> (Def)	
	ET=+00.00.00 UT=+00.00.00	SET_OBS_STEP  Command Parameter(s) : OBSERVATION_STEP  TC Control Flags :  Subsch. ID : 370 Det. descr. : SET OBSERVATION STEP	SET_OBS_STEP  SP03N500  GBM IL DSE --- -- --	SC003500  1 <hex>	

SPIRE-CP-FUNC-13-SLW80 Dark Load Curves  
 File: H\_COP\_SPI\_SLW8.xls  
 Author: L.Lucas-hp



Step No.	Time	Activity/Remarks	TC/TLM	Display/ Branch
	ET=+00.00.01 UT=+00.00.01	SEND_DRCU_COMMAND  SEND_DRCU_COMMAND  Command Parameter(s) : DRCUCOMMAND           SPD4N505 OVERRIDE                SPD9N505  TC Control Flags :  GBM IL DSE --- -- ---  Subsch. ID : 370 Det. descr. : SEND A SINGLE COMMAND TO THE DRCU	SCD06505  843e0001 <hex> 0 <hex> (Def)	
	ET=+00.00.10 UT=+00.00.10	SEND_DRCU_COMMAND  SEND_DRCU_COMMAND  Command Parameter(s) : DRCUCOMMAND           SPD4N505 OVERRIDE                SPD9N505  TC Control Flags :  GBM IL DSE --- -- ---  Subsch. ID : 370 Det. descr. : SEND A SINGLE COMMAND TO THE DRCU	SCD06505  843e0000 <hex> 0 <hex> (Def)	
	ET=+00.00.01 UT=+00.00.01	FLUSH_FIFO  FLUSH_FIFO  Command Parameter(s) : FIFOFLAGS            SPD0N505  TC Control Flags :  GBM IL DSE --- -- ---  Subsch. ID : 370 Det. descr. : FORCE DPU TO READ SCIENCE DATA FROM FIFOS AND FLUSH CONTENTS	SCD01505  1000 <hex>	
	ET=+00.00.01 UT=+00.00.01	SET_OBS_STEP  SET_OBS_STEP  Command Parameter(s) : OBSERVATION_STEP    SP03N500  TC Control Flags :  GBM IL DSE --- -- ---  Subsch. ID : 370 Det. descr. : SET OBSERVATION STEP	SC003500  ffff <hex>	

SPIRE-CP-FUNC-13-SLW80 Dark Load Curves  
 File: H\_COP\_SPI\_SLW8.xls  
 Author: L.Lucas-hp



Step No.	Time	Activity/Remarks	TC/TLM	Display/ Branch
	ET=+00.00.01 UT=+00.00.01	SET_OBS_STEP  SET_OBS_STEP  Command Parameter(s) : OBSERVATION_STEP SP03N500  TC Control Flags :  GBM IL DSE --- -- --  Subsch. ID : 370 Det. descr. : SET OBSERVATION STEP	SC003500  0 <hex>	
	ET=+00.00.00 UT=+00.00.00	SET_BBID  SET_BBID  Command Parameter(s) : BUILDING_BLOCK_ID SP01N500  TC Control Flags :  GBM IL DSE --- -- --  Subsch. ID : 370 Det. descr. : SET BUILDING BLOCK IDENTIFIER	SC001500  80000000 <hex>	
	ET=+00.00.02 UT=+00.00.02	SET_OBS_STEP  SET_OBS_STEP  Command Parameter(s) : OBSERVATION_STEP SP03N500  TC Control Flags :  GBM IL DSE --- -- --  Subsch. ID : 370 Det. descr. : SET OBSERVATION STEP	SC003500  0 <hex>	
	ET=+00.00.00 UT=+00.00.00	SET_BBID  SET_BBID  Command Parameter(s) : BUILDING_BLOCK_ID SP01N500  TC Control Flags :  GBM IL DSE --- -- --  Subsch. ID : 370 Det. descr. : SET BUILDING BLOCK IDENTIFIER	SC001500  8844000e <hex>	
	ET=+00.00.02 UT=+00.00.02	SET_OBS_STEP  SET_OBS_STEP  Command Parameter(s) : OBSERVATION_STEP SP03N500  TC Control Flags :  GBM IL DSE --- -- --  Subsch. ID : 370 Det. descr. : SET OBSERVATION STEP	SC003500  1 <hex>	

SPIRE-CP-FUNC-13-SLW80 Dark Load Curves  
 File: H\_COP\_SPI\_SLW8.xls  
 Author: L.Lucas-hp



Step No.	Time	Activity/Remarks	TC/TLM	Display/ Branch
	ET=+00.00.00 UT=+00.00.00	SEND_DRCU_COMMAND  SEND_DRCU_COMMAND  Command Parameter(s) : DRCUCOMMAND                   SPD4N505 OVERRIDE                        SPD9N505  TC Control Flags :  GBM IL DSE --- -- ---  Subsch. ID : 370 Det. descr. : SEND A SINGLE COMMAND TO THE DRCU	SCD06505  84310010 <hex> 0 <hex> (Def)	
	ET=+00.00.01 UT=+00.00.01	SEND_DRCU_COMMAND  SEND_DRCU_COMMAND  Command Parameter(s) : DRCUCOMMAND                   SPD4N505 OVERRIDE                        SPD9N505  TC Control Flags :  GBM IL DSE --- -- ---  Subsch. ID : 370 Det. descr. : SEND A SINGLE COMMAND TO THE DRCU	SCD06505  84320010 <hex> 0 <hex> (Def)	
	ET=+00.00.01 UT=+00.00.01	SET_OBS_STEP  SET_OBS_STEP  Command Parameter(s) : OBSERVATION_STEP               SP03N500  TC Control Flags :  GBM IL DSE --- -- ---  Subsch. ID : 370 Det. descr. : SET OBSERVATION STEP	SC003500  0 <hex>	
	ET=+00.00.00 UT=+00.00.00	SET_BBID  SET_BBID  Command Parameter(s) : BUILDING_BLOCK_ID               SP01N500  TC Control Flags :  GBM IL DSE --- -- ---  Subsch. ID : 370 Det. descr. : SET BUILDING BLOCK IDENTIFIER	SC001500  80000000 <hex>	
	ET=+00.00.02 UT=+00.00.02	SET_OBS_STEP  SET_OBS_STEP  Command Parameter(s) : OBSERVATION_STEP               SP03N500  TC Control Flags :  GBM IL DSE --- -- ---  Subsch. ID : 370 Det. descr. : SET OBSERVATION STEP	SC003500  0 <hex>	

SPIRE-CP-FUNC-13-SLW80 Dark Load Curves  
 File: H\_COP\_SPI\_SLW8.xls  
 Author: L.Lucas-hp



Step No.	Time	Activity/Remarks	TC/TLM	Display/ Branch
	ET=+00.00.00 UT=+00.00.00	SET_BBID  SET_BBID  Command Parameter(s) : BUILDING_BLOCK_ID SP01N500  TC Control Flags :  GBM IL DSE --- --  Subsch. ID : 370 Det. descr. : SET BUILDING BLOCK IDENTIFIER	SC001500  881f000e <hex>	
	ET=+00.00.02 UT=+00.00.02	SET_OBS_STEP  SET_OBS_STEP  Command Parameter(s) : OBSERVATION_STEP SP03N500  TC Control Flags :  GBM IL DSE --- --  Subsch. ID : 370 Det. descr. : SET OBSERVATION STEP	SC003500  1 <hex>	
	ET=+00.00.01 UT=+00.00.01	SEND_DRCU_COMMAND  SEND_DRCU_COMMAND  Command Parameter(s) : DRCUCOMMAND SPD4N505 OVERRIDE SPD9N505  TC Control Flags :  GBM IL DSE --- --  Subsch. ID : 370 Det. descr. : SEND A SINGLE COMMAND TO THE DRCU	SCD06505  843c0014 <hex> 0 <hex> (Def)	
	ET=+00.00.00 UT=+00.00.00	SEND_DRCU_COMMAND  SEND_DRCU_COMMAND  Command Parameter(s) : DRCUCOMMAND SPD4N505 OVERRIDE SPD9N505  TC Control Flags :  GBM IL DSE --- --  Subsch. ID : 370 Det. descr. : SEND A SINGLE COMMAND TO THE DRCU	SCD06505  843e0001 <hex> 0 <hex> (Def)	

SPIRE-CP-FUNC-13-SLW80 Dark Load Curves  
 File: H\_COP\_SPI\_SLW8.xls  
 Author: L.Lucas-hp



Step No.	Time	Activity/Remarks	TC/TLM	Display/ Branch
	ET=+00.00.02 UT=+00.00.02	SEND_DRCU_COMMAND  SEND_DRCU_COMMAND  Command Parameter(s) : DRCUCOMMAND                   SPD4N505 OVERRIDE                   SPD9N505  TC Control Flags :  GBM IL DSE --- -- ---  Subsch. ID : 370 Det. descr. : SEND A SINGLE COMMAND TO THE DRCU	SCD06505  843e0000 <hex> 0 <hex> (Def)	
	ET=+00.00.00 UT=+00.00.00	SEND_DRCU_COMMAND  SEND_DRCU_COMMAND  Command Parameter(s) : DRCUCOMMAND                   SPD4N505 OVERRIDE                   SPD9N505  TC Control Flags :  GBM IL DSE --- -- ---  Subsch. ID : 370 Det. descr. : SEND A SINGLE COMMAND TO THE DRCU	SCD06505  843c001c <hex> 0 <hex> (Def)	
	ET=+00.00.01 UT=+00.00.01	SEND_DRCU_COMMAND  SEND_DRCU_COMMAND  Command Parameter(s) : DRCUCOMMAND                   SPD4N505 OVERRIDE                   SPD9N505  TC Control Flags :  GBM IL DSE --- -- ---  Subsch. ID : 370 Det. descr. : SEND A SINGLE COMMAND TO THE DRCU	SCD06505  843e0001 <hex> 0 <hex> (Def)	
	ET=+00.00.03 UT=+00.00.03	SEND_DRCU_COMMAND  SEND_DRCU_COMMAND  Command Parameter(s) : DRCUCOMMAND                   SPD4N505 OVERRIDE                   SPD9N505  TC Control Flags :  GBM IL DSE --- -- ---  Subsch. ID : 370 Det. descr. : SEND A SINGLE COMMAND TO THE DRCU	SCD06505  843e0000 <hex> 0 <hex> (Def)	



SPIRE-CP-FUNC-13-SLW80 Dark Load Curves  
 File: H\_COP\_SPI\_SLW8.xls  
 Author: L.Lucas-hp



Step No.	Time	Activity/Remarks	TC/TLM	Display/ Branch
	ET=+00.00.01 UT=+00.00.01	FLUSH_FIFO  FLUSH_FIFO  Command Parameter(s) : FIFOFLAGS                  SPD0N505  TC Control Flags :  GBM IL DSE --- -- ---  Subsch. ID : 370 Det. descr. : FORCE DPU TO READ SCIENCE DATA FROM FIFOS AND FLUSH CONTENTS	SCD01505  1000 <hex>	
	ET=+00.00.01 UT=+00.00.01	SET_OBS_STEP  SET_OBS_STEP  Command Parameter(s) : OBSERVATION_STEP                  SP03N500  TC Control Flags :  GBM IL DSE --- -- ---  Subsch. ID : 370 Det. descr. : SET OBSERVATION STEP	SC003500  0 <hex>	
	ET=+00.00.00 UT=+00.00.00	SET_BBID  SET_BBID  Command Parameter(s) : BUILDING_BLOCK_ID                  SP01N500  TC Control Flags :  GBM IL DSE --- -- ---  Subsch. ID : 370 Det. descr. : SET BUILDING BLOCK IDENTIFIER	SC001500  80000000 <hex>	
	ET=+00.00.02 UT=+00.00.02	SET_OBS_STEP  SET_OBS_STEP  Command Parameter(s) : OBSERVATION_STEP                  SP03N500  TC Control Flags :  GBM IL DSE --- -- ---  Subsch. ID : 370 Det. descr. : SET OBSERVATION STEP	SC003500  0 <hex>	
	ET=+00.00.00 UT=+00.00.00	SET_BBID  SET_BBID  Command Parameter(s) : BUILDING_BLOCK_ID                  SP01N500  TC Control Flags :  GBM IL DSE --- -- ---  Subsch. ID : 370 Det. descr. : SET BUILDING BLOCK IDENTIFIER	SC001500  8801000e <hex>	

SPIRE-CP-FUNC-13-SLW80 Dark Load Curves  
 File: H\_COP\_SPI\_SLW8.xls  
 Author: L.Lucas-hp



Step No.	Time	Activity/Remarks	TC/TLM	Display/ Branch
	ET=+00.00.02 UT=+00.00.02	SEND_DRCU_COMMAND  SEND_DRCU_COMMAND  Command Parameter(s) : DRCUCOMMAND                   SPD4N505 OVERRIDE                   SPD9N505  TC Control Flags :  GBM IL DSE --- -- --  Subsch. ID : 370 Det. descr. : SEND A SINGLE COMMAND TO THE DRCU	SCD06505  843c0004 <hex> 0 <hex> (Def)	
	ET=+00.00.00 UT=+00.00.00	SET_OBS_STEP  SET_OBS_STEP  Command Parameter(s) : OBSERVATION_STEP                   SP03N500  TC Control Flags :  GBM IL DSE --- -- --  Subsch. ID : 370 Det. descr. : SET OBSERVATION STEP	SC003500  1 <hex>	
	ET=+00.00.01 UT=+00.00.01	SEND_DRCU_COMMAND  SEND_DRCU_COMMAND  Command Parameter(s) : DRCUCOMMAND                   SPD4N505 OVERRIDE                   SPD9N505  TC Control Flags :  GBM IL DSE --- -- --  Subsch. ID : 370 Det. descr. : SEND A SINGLE COMMAND TO THE DRCU	SCD06505  843e0001 <hex> 0 <hex> (Def)	
	ET=+00.00.10 UT=+00.00.10	SEND_DRCU_COMMAND  SEND_DRCU_COMMAND  Command Parameter(s) : DRCUCOMMAND                   SPD4N505 OVERRIDE                   SPD9N505  TC Control Flags :  GBM IL DSE --- -- --  Subsch. ID : 370 Det. descr. : SEND A SINGLE COMMAND TO THE DRCU	SCD06505  843e0000 <hex> 0 <hex> (Def)	

SPIRE-CP-FUNC-13-SLW80 Dark Load Curves  
 File: H\_COP\_SPI\_SLW8.xls  
 Author: L.Lucas-hp

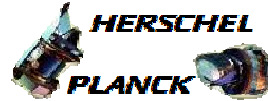

Step No.	Time	Activity/Remarks	TC/TLM	Display/ Branch
	ET=+00.00.01 UT=+00.00.01	<p>FLUSH_FIFO</p> <p>FLUSH_FIFO</p> <p>Command Parameter(s) :</p> <p style="padding-left: 40px;">FIFOFLAGS                      SPD0N505</p> <p>TC Control Flags :</p> <p style="padding-left: 40px;">GBM IL DSE --- -- ---</p> <p>Subsch. ID : 370            Det. descr. : FORCE DPU TO READ SCIENCE DATA FROM            FIFOS AND FLUSH CONTENTS</p>	<p>SCD01505</p> <p>1000 &lt;hex&gt;</p>	
	ET=+00.00.01 UT=+00.00.01	<p>SET_OBS_STEP</p> <p>SET_OBS_STEP</p> <p>Command Parameter(s) :</p> <p style="padding-left: 40px;">OBSERVATION_STEP                      SP03N500</p> <p>TC Control Flags :</p> <p style="padding-left: 40px;">GBM IL DSE --- -- ---</p> <p>Subsch. ID : 370            Det. descr. : SET OBSERVATION STEP</p>	<p>SC003500</p> <p>ffff &lt;hex&gt;</p>	
	ET=+00.00.01 UT=+00.00.01	<p>SET_OBS_STEP</p> <p>SET_OBS_STEP</p> <p>Command Parameter(s) :</p> <p style="padding-left: 40px;">OBSERVATION_STEP                      SP03N500</p> <p>TC Control Flags :</p> <p style="padding-left: 40px;">GBM IL DSE --- -- ---</p> <p>Subsch. ID : 370            Det. descr. : SET OBSERVATION STEP</p>	<p>SC003500</p> <p>0 &lt;hex&gt;</p>	
	ET=+00.00.00 UT=+00.00.00	<p>SET_BBID</p> <p>SET_BBID</p> <p>Command Parameter(s) :</p> <p style="padding-left: 40px;">BUILDING_BLOCK_ID                      SP01N500</p> <p>TC Control Flags :</p> <p style="padding-left: 40px;">GBM IL DSE --- -- ---</p> <p>Subsch. ID : 370            Det. descr. : SET BUILDING BLOCK IDENTIFIER</p>	<p>SC001500</p> <p>80000000 &lt;hex&gt;</p>	
	ET=+00.00.02 UT=+00.00.02	<p>SET_OBS_STEP</p> <p>SET_OBS_STEP</p> <p>Command Parameter(s) :</p> <p style="padding-left: 40px;">OBSERVATION_STEP                      SP03N500</p> <p>TC Control Flags :</p> <p style="padding-left: 40px;">GBM IL DSE --- -- ---</p> <p>Subsch. ID : 370            Det. descr. : SET OBSERVATION STEP</p>	<p>SC003500</p> <p>0 &lt;hex&gt;</p>	

SPIRE-CP-FUNC-13-SLW80 Dark Load Curves  
 File: H\_COP\_SPI\_SLW8.xls  
 Author: L.Lucas-hp



Step No.	Time	Activity/Remarks	TC/TLM	Display/ Branch
	ET=+00.00.00 UT=+00.00.00	SET_BBID  SET_BBID  Command Parameter(s) : BUILDING_BLOCK_ID SP01N500  TC Control Flags :  GBM IL DSE --- --  Subsch. ID : 370 Det. descr. : SET BUILDING BLOCK IDENTIFIER	SC001500  8844000f <hex>	
	ET=+00.00.02 UT=+00.00.02	SET_OBS_STEP  SET_OBS_STEP  Command Parameter(s) : OBSERVATION_STEP SP03N500  TC Control Flags :  GBM IL DSE --- --  Subsch. ID : 370 Det. descr. : SET OBSERVATION STEP	SC003500  1 <hex>	
	ET=+00.00.00 UT=+00.00.00	SEND_DRCU_COMMAND  SEND_DRCU_COMMAND  Command Parameter(s) : DRCUCOMMAND SPD4N505 OVERRIDE SPD9N505  TC Control Flags :  GBM IL DSE --- --  Subsch. ID : 370 Det. descr. : SEND A SINGLE COMMAND TO THE DRCU	SCD06505  84310012 <hex> 0 <hex> (Def)	
	ET=+00.00.01 UT=+00.00.01	SEND_DRCU_COMMAND  SEND_DRCU_COMMAND  Command Parameter(s) : DRCUCOMMAND SPD4N505 OVERRIDE SPD9N505  TC Control Flags :  GBM IL DSE --- --  Subsch. ID : 370 Det. descr. : SEND A SINGLE COMMAND TO THE DRCU	SCD06505  84320012 <hex> 0 <hex> (Def)	
	ET=+00.00.01 UT=+00.00.01	SET_OBS_STEP  SET_OBS_STEP  Command Parameter(s) : OBSERVATION_STEP SP03N500  TC Control Flags :  GBM IL DSE --- --  Subsch. ID : 370 Det. descr. : SET OBSERVATION STEP	SC003500  0 <hex>	

SPIRE-CP-FUNC-13-SLW80 Dark Load Curves  
 File: H\_COP\_SPI\_SLW8.xls  
 Author: L.Lucas-hp



Step No.	Time	Activity/Remarks	TC/TLM	Display/ Branch	
	ET=+00.00.00 UT=+00.00.00	SET_BBID  Command Parameter(s) : BUILDING_BLOCK_ID  TC Control Flags :  Subsch. ID : 370 Det. descr. : SET BUILDING BLOCK IDENTIFIER	SET_BBID  SP01N500  GBM IL DSE --- -- --	SC001500  80000000 <hex>	
	ET=+00.00.02 UT=+00.00.02	SET_OBS_STEP  Command Parameter(s) : OBSERVATION_STEP  TC Control Flags :  Subsch. ID : 370 Det. descr. : SET OBSERVATION STEP	SET_OBS_STEP  SP03N500  GBM IL DSE --- -- --	SC003500  0 <hex>	
	ET=+00.00.00 UT=+00.00.00	SET_BBID  Command Parameter(s) : BUILDING_BLOCK_ID  TC Control Flags :  Subsch. ID : 370 Det. descr. : SET BUILDING BLOCK IDENTIFIER	SET_BBID  SP01N500  GBM IL DSE --- -- --	SC001500  881f000f <hex>	
	ET=+00.00.02 UT=+00.00.02	SET_OBS_STEP  Command Parameter(s) : OBSERVATION_STEP  TC Control Flags :  Subsch. ID : 370 Det. descr. : SET OBSERVATION STEP	SET_OBS_STEP  SP03N500  GBM IL DSE --- -- --	SC003500  1 <hex>	
	ET=+00.00.01 UT=+00.00.01	SEND_DRCU_COMMAND  Command Parameter(s) : DRCUCOMMAND OVERRIDE  TC Control Flags :  Subsch. ID : 370 Det. descr. : SEND A SINGLE COMMAND TO THE DRCU	SEND_DRCU_COMMAND  SPD4N505 SPD9N505  GBM IL DSE --- -- --	SCD06505  843c0014 <hex> 0 <hex> (Def)	

SPIRE-CP-FUNC-13-SLW80 Dark Load Curves  
 File: H\_COP\_SPI\_SLW8.xls  
 Author: L.Lucas-hp



Step No.	Time	Activity/Remarks	TC/TLM	Display/ Branch
	ET=+00.00.00 UT=+00.00.00	SEND_DRCU_COMMAND  SEND_DRCU_COMMAND  Command Parameter(s) : DRCUCOMMAND                   SPD4N505 OVERRIDE                   SPD9N505  TC Control Flags :  GBM IL DSE --- -- ---  Subsch. ID : 370 Det. descr. : SEND A SINGLE COMMAND TO THE DRCU	SCD06505  843e0001 <hex> 0 <hex> (Def)	
	ET=+00.00.02 UT=+00.00.02	SEND_DRCU_COMMAND  SEND_DRCU_COMMAND  Command Parameter(s) : DRCUCOMMAND                   SPD4N505 OVERRIDE                   SPD9N505  TC Control Flags :  GBM IL DSE --- -- ---  Subsch. ID : 370 Det. descr. : SEND A SINGLE COMMAND TO THE DRCU	SCD06505  843e0000 <hex> 0 <hex> (Def)	
	ET=+00.00.00 UT=+00.00.00	SEND_DRCU_COMMAND  SEND_DRCU_COMMAND  Command Parameter(s) : DRCUCOMMAND                   SPD4N505 OVERRIDE                   SPD9N505  TC Control Flags :  GBM IL DSE --- -- ---  Subsch. ID : 370 Det. descr. : SEND A SINGLE COMMAND TO THE DRCU	SCD06505  843c001c <hex> 0 <hex> (Def)	
	ET=+00.00.01 UT=+00.00.01	SEND_DRCU_COMMAND  SEND_DRCU_COMMAND  Command Parameter(s) : DRCUCOMMAND                   SPD4N505 OVERRIDE                   SPD9N505  TC Control Flags :  GBM IL DSE --- -- ---  Subsch. ID : 370 Det. descr. : SEND A SINGLE COMMAND TO THE DRCU	SCD06505  843e0001 <hex> 0 <hex> (Def)	

SPIRE-CP-FUNC-13-SLW80 Dark Load Curves  
 File: H\_COP\_SPI\_SLW8.xls  
 Author: L.Lucas-hp



Step No.	Time	Activity/Remarks	TC/TLM	Display/ Branch
	ET=+00.00.03 UT=+00.00.03	SEND_DRCU_COMMAND  SEND_DRCU_COMMAND  Command Parameter(s) : DRCUCOMMAND                   SPD4N505 OVERRIDE                        SPD9N505  TC Control Flags :  GBM IL DSE --- -- ---  Subsch. ID : 370 Det. descr. : SEND A SINGLE COMMAND TO THE DRCU	SCD06505  843e0000 <hex> 0 <hex> (Def)	
	ET=+00.00.01 UT=+00.00.01	FLUSH_FIFO  FLUSH_FIFO  Command Parameter(s) : FIFOFLAGS                    SPD0N505  TC Control Flags :  GBM IL DSE --- -- ---  Subsch. ID : 370 Det. descr. : FORCE DPU TO READ SCIENCE DATA FROM FIFOS AND FLUSH CONTENTS	SCD01505  1000 <hex>	
	ET=+00.00.01 UT=+00.00.01	SET_OBS_STEP  SET_OBS_STEP  Command Parameter(s) : OBSERVATION_STEP            SP03N500  TC Control Flags :  GBM IL DSE --- -- ---  Subsch. ID : 370 Det. descr. : SET OBSERVATION STEP	SC003500  0 <hex>	
	ET=+00.00.00 UT=+00.00.00	SET_BBID  SET_BBID  Command Parameter(s) : BUILDING_BLOCK_ID            SP01N500  TC Control Flags :  GBM IL DSE --- -- ---  Subsch. ID : 370 Det. descr. : SET BUILDING BLOCK IDENTIFIER	SC001500  80000000 <hex>	
	ET=+00.00.02 UT=+00.00.02	SET_OBS_STEP  SET_OBS_STEP  Command Parameter(s) : OBSERVATION_STEP            SP03N500  TC Control Flags :  GBM IL DSE --- -- ---  Subsch. ID : 370 Det. descr. : SET OBSERVATION STEP	SC003500  0 <hex>	

SPIRE-CP-FUNC-13-SLW80 Dark Load Curves  
 File: H\_COP\_SPI\_SLW8.xls  
 Author: L.Lucas-hp



Step No.	Time	Activity/Remarks	TC/TLM	Display/ Branch
	ET=+00.00.00 UT=+00.00.00	SET_BBID  Command Parameter(s) : BUILDING_BLOCK_ID  TC Control Flags :  Subsch. ID : 370 Det. descr. : SET BUILDING BLOCK IDENTIFIER	SET_BBID  SP01N500  GBM IL DSE --- -- ---  SC001500  8801000f <hex>	
	ET=+00.00.02 UT=+00.00.02	SEND_DRCU_COMMAND  Command Parameter(s) : DRCUCOMMAND OVERRIDE  TC Control Flags :  Subsch. ID : 370 Det. descr. : SEND A SINGLE COMMAND TO THE DRCU	SEND_DRCU_COMMAND  SPD4N505 SPD9N505  GBM IL DSE --- -- ---  SCD06505  843c0004 <hex> 0 <hex> (Def)	
	ET=+00.00.00 UT=+00.00.00	SET_OBS_STEP  Command Parameter(s) : OBSERVATION_STEP  TC Control Flags :  Subsch. ID : 370 Det. descr. : SET OBSERVATION STEP	SET_OBS_STEP  SP03N500  GBM IL DSE --- -- ---  SC003500  1 <hex>	
	ET=+00.00.01 UT=+00.00.01	SEND_DRCU_COMMAND  Command Parameter(s) : DRCUCOMMAND OVERRIDE  TC Control Flags :  Subsch. ID : 370 Det. descr. : SEND A SINGLE COMMAND TO THE DRCU	SEND_DRCU_COMMAND  SPD4N505 SPD9N505  GBM IL DSE --- -- ---  SCD06505  843e0001 <hex> 0 <hex> (Def)	



SPIRE-CP-FUNC-13-SLW80 Dark Load Curves  
 File: H\_COP\_SPI\_SLW8.xls  
 Author: L.Lucas-hp



Step No.	Time	Activity/Remarks	TC/TLM	Display/ Branch
	ET=+00.00.10 UT=+00.00.10	SEND_DRCU_COMMAND  SEND_DRCU_COMMAND  Command Parameter(s) : DRCUCOMMAND                   SPD4N505 OVERRIDE                        SPD9N505  TC Control Flags :  GBM IL DSE --- -- ---  Subsch. ID : 370 Det. descr. : SEND A SINGLE COMMAND TO THE DRCU	SCD06505  843e0000 <hex> 0 <hex> (Def)	
	ET=+00.00.01 UT=+00.00.01	FLUSH_FIFO  FLUSH_FIFO  Command Parameter(s) : FIFOFLAGS                    SPD0N505  TC Control Flags :  GBM IL DSE --- -- ---  Subsch. ID : 370 Det. descr. : FORCE DPU TO READ SCIENCE DATA FROM FIFOS AND FLUSH CONTENTS	SCD01505  1000 <hex>	
	ET=+00.00.01 UT=+00.00.01	SET_OBS_STEP  SET_OBS_STEP  Command Parameter(s) : OBSERVATION_STEP            SP03N500  TC Control Flags :  GBM IL DSE --- -- ---  Subsch. ID : 370 Det. descr. : SET OBSERVATION STEP	SC003500  ffff <hex>	
	ET=+00.00.01 UT=+00.00.01	SET_OBS_STEP  SET_OBS_STEP  Command Parameter(s) : OBSERVATION_STEP            SP03N500  TC Control Flags :  GBM IL DSE --- -- ---  Subsch. ID : 370 Det. descr. : SET OBSERVATION STEP	SC003500  0 <hex>	
	ET=+00.00.00 UT=+00.00.00	SET_BBID  SET_BBID  Command Parameter(s) : BUILDING_BLOCK_ID            SP01N500  TC Control Flags :  GBM IL DSE --- -- ---  Subsch. ID : 370 Det. descr. : SET BUILDING BLOCK IDENTIFIER	SC001500  80000000 <hex>	

SPIRE-CP-FUNC-13-SLW80 Dark Load Curves  
 File: H\_COP\_SPI\_SLW8.xls  
 Author: L.Lucas-hp



Step No.	Time	Activity/Remarks	TC/TLM	Display/ Branch
	ET=+00.00.02 UT=+00.00.02	SET_OBS_STEP  SET_OBS_STEP  Command Parameter(s) : OBSERVATION_STEP                   SP03N500  TC Control Flags :  GBM IL DSE --- -- --  Subsch. ID : 370 Det. descr. : SET OBSERVATION STEP	SC003500  0 <hex>	
	ET=+00.00.00 UT=+00.00.00	SET_BBID  SET_BBID  Command Parameter(s) : BUILDING_BLOCK_ID                   SP01N500  TC Control Flags :  GBM IL DSE --- -- --  Subsch. ID : 370 Det. descr. : SET BUILDING BLOCK IDENTIFIER	SC001500  88440010 <hex>	
	ET=+00.00.02 UT=+00.00.02	SET_OBS_STEP  SET_OBS_STEP  Command Parameter(s) : OBSERVATION_STEP                   SP03N500  TC Control Flags :  GBM IL DSE --- -- --  Subsch. ID : 370 Det. descr. : SET OBSERVATION STEP	SC003500  1 <hex>	
	ET=+00.00.00 UT=+00.00.00	SEND_DRCU_COMMAND  SEND_DRCU_COMMAND  Command Parameter(s) : DRCUCOMMAND                   SPD4N505 OVERRIDE                   SPD9N505  TC Control Flags :  GBM IL DSE --- -- --  Subsch. ID : 370 Det. descr. : SEND A SINGLE COMMAND TO THE DRCU	SCD06505  84310014 <hex> 0 <hex> (Def)	
	ET=+00.00.01 UT=+00.00.01	SEND_DRCU_COMMAND  SEND_DRCU_COMMAND  Command Parameter(s) : DRCUCOMMAND                   SPD4N505 OVERRIDE                   SPD9N505  TC Control Flags :  GBM IL DSE --- -- --  Subsch. ID : 370 Det. descr. : SEND A SINGLE COMMAND TO THE DRCU	SCD06505  84320014 <hex> 0 <hex> (Def)	

SPIRE-CP-FUNC-13-SLW80 Dark Load Curves  
 File: H\_COP\_SPI\_SLW8.xls  
 Author: L.Lucas-hp



Step No.	Time	Activity/Remarks	TC/TLM	Display/ Branch
	ET=+00.00.01 UT=+00.00.01	SET_OBS_STEP  SET_OBS_STEP  Command Parameter(s) : OBSERVATION_STEP SP03N500  TC Control Flags :  GBM IL DSE --- --  Subsch. ID : 370 Det. descr. : SET OBSERVATION STEP	SC003500  0 <hex>	
	ET=+00.00.00 UT=+00.00.00	SET_BBID  SET_BBID  Command Parameter(s) : BUILDING_BLOCK_ID SP01N500  TC Control Flags :  GBM IL DSE --- --  Subsch. ID : 370 Det. descr. : SET BUILDING BLOCK IDENTIFIER	SC001500  80000000 <hex>	
	ET=+00.00.02 UT=+00.00.02	SET_OBS_STEP  SET_OBS_STEP  Command Parameter(s) : OBSERVATION_STEP SP03N500  TC Control Flags :  GBM IL DSE --- --  Subsch. ID : 370 Det. descr. : SET OBSERVATION STEP	SC003500  0 <hex>	
	ET=+00.00.00 UT=+00.00.00	SET_BBID  SET_BBID  Command Parameter(s) : BUILDING_BLOCK_ID SP01N500  TC Control Flags :  GBM IL DSE --- --  Subsch. ID : 370 Det. descr. : SET BUILDING BLOCK IDENTIFIER	SC001500  881f0010 <hex>	
	ET=+00.00.02 UT=+00.00.02	SET_OBS_STEP  SET_OBS_STEP  Command Parameter(s) : OBSERVATION_STEP SP03N500  TC Control Flags :  GBM IL DSE --- --  Subsch. ID : 370 Det. descr. : SET OBSERVATION STEP	SC003500  1 <hex>	

SPIRE-CP-FUNC-13-SLW80 Dark Load Curves  
 File: H\_COP\_SPI\_SLW8.xls  
 Author: L.Lucas-hp



Step No.	Time	Activity/Remarks	TC/TLM	Display/ Branch
	ET=+00.00.01 UT=+00.00.01	SEND_DRCU_COMMAND  SEND_DRCU_COMMAND  Command Parameter(s) : DRCUCOMMAND                   SPD4N505 OVERRIDE                   SPD9N505  TC Control Flags :  GBM IL DSE --- -- ---  Subsch. ID : 370 Det. descr. : SEND A SINGLE COMMAND TO THE DRCU	SCD06505  843c0014 <hex> 0 <hex> (Def)	
	ET=+00.00.00 UT=+00.00.00	SEND_DRCU_COMMAND  SEND_DRCU_COMMAND  Command Parameter(s) : DRCUCOMMAND                   SPD4N505 OVERRIDE                   SPD9N505  TC Control Flags :  GBM IL DSE --- -- ---  Subsch. ID : 370 Det. descr. : SEND A SINGLE COMMAND TO THE DRCU	SCD06505  843e0001 <hex> 0 <hex> (Def)	
	ET=+00.00.02 UT=+00.00.02	SEND_DRCU_COMMAND  SEND_DRCU_COMMAND  Command Parameter(s) : DRCUCOMMAND                   SPD4N505 OVERRIDE                   SPD9N505  TC Control Flags :  GBM IL DSE --- -- ---  Subsch. ID : 370 Det. descr. : SEND A SINGLE COMMAND TO THE DRCU	SCD06505  843e0000 <hex> 0 <hex> (Def)	
	ET=+00.00.00 UT=+00.00.00	SEND_DRCU_COMMAND  SEND_DRCU_COMMAND  Command Parameter(s) : DRCUCOMMAND                   SPD4N505 OVERRIDE                   SPD9N505  TC Control Flags :  GBM IL DSE --- -- ---  Subsch. ID : 370 Det. descr. : SEND A SINGLE COMMAND TO THE DRCU	SCD06505  843c001c <hex> 0 <hex> (Def)	

SPIRE-CP-FUNC-13-SLW80 Dark Load Curves  
 File: H\_COP\_SPI\_SLW8.xls  
 Author: L.Lucas-hp



Step No.	Time	Activity/Remarks	TC/TLM	Display/ Branch
	ET=+00.00.01 UT=+00.00.01	SEND_DRCU_COMMAND  SEND_DRCU_COMMAND  Command Parameter(s) : DRCUCOMMAND                   SPD4N505 OVERRIDE                        SPD9N505  TC Control Flags :  GBM IL DSE --- -- ---  Subsch. ID : 370 Det. descr. : SEND A SINGLE COMMAND TO THE DRCU	SCD06505  843e0001 <hex> 0 <hex> (Def)	
	ET=+00.00.03 UT=+00.00.03	SEND_DRCU_COMMAND  SEND_DRCU_COMMAND  Command Parameter(s) : DRCUCOMMAND                   SPD4N505 OVERRIDE                        SPD9N505  TC Control Flags :  GBM IL DSE --- -- ---  Subsch. ID : 370 Det. descr. : SEND A SINGLE COMMAND TO THE DRCU	SCD06505  843e0000 <hex> 0 <hex> (Def)	
	ET=+00.00.01 UT=+00.00.01	FLUSH_FIFO  FLUSH_FIFO  Command Parameter(s) : FIFOFLAGS                    SPD0N505  TC Control Flags :  GBM IL DSE --- -- ---  Subsch. ID : 370 Det. descr. : FORCE DPU TO READ SCIENCE DATA FROM FIFOS AND FLUSH CONTENTS	SCD01505  1000 <hex>	
	ET=+00.00.01 UT=+00.00.01	SET_OBS_STEP  SET_OBS_STEP  Command Parameter(s) : OBSERVATION_STEP            SP03N500  TC Control Flags :  GBM IL DSE --- -- ---  Subsch. ID : 370 Det. descr. : SET OBSERVATION STEP	SC003500  0 <hex>	

SPIRE-CP-FUNC-13-SLW80 Dark Load Curves  
 File: H\_COP\_SPI\_SLW8.xls  
 Author: L.Lucas-hp



Step No.	Time	Activity/Remarks	TC/TLM	Display/ Branch	
	ET=+00.00.00 UT=+00.00.00	SET_BBID  Command Parameter(s) : BUILDING_BLOCK_ID  TC Control Flags :  Subsch. ID : 370 Det. descr. : SET BUILDING BLOCK IDENTIFIER	SET_BBID  SP01N500  GBM IL DSE --- -- --	SC001500  80000000 <hex>	
	ET=+00.00.02 UT=+00.00.02	SET_OBS_STEP  Command Parameter(s) : OBSERVATION_STEP  TC Control Flags :  Subsch. ID : 370 Det. descr. : SET OBSERVATION STEP	SET_OBS_STEP  SP03N500  GBM IL DSE --- -- --	SC003500  0 <hex>	
	ET=+00.00.00 UT=+00.00.00	SET_BBID  Command Parameter(s) : BUILDING_BLOCK_ID  TC Control Flags :  Subsch. ID : 370 Det. descr. : SET BUILDING BLOCK IDENTIFIER	SET_BBID  SP01N500  GBM IL DSE --- -- --	SC001500  88010010 <hex>	
	ET=+00.00.02 UT=+00.00.02	SEND_DRCU_COMMAND  Command Parameter(s) : DRCUCOMMAND OVERRIDE  TC Control Flags :  Subsch. ID : 370 Det. descr. : SEND A SINGLE COMMAND TO THE DRCU	SEND_DRCU_COMMAND  SPD4N505 SPD9N505  GBM IL DSE --- -- --	SCD06505  843c0004 <hex> 0 <hex> (Def)	
	ET=+00.00.00 UT=+00.00.00	SET_OBS_STEP  Command Parameter(s) : OBSERVATION_STEP  TC Control Flags :  Subsch. ID : 370 Det. descr. : SET OBSERVATION STEP	SET_OBS_STEP  SP03N500  GBM IL DSE --- -- --	SC003500  1 <hex>	

SPIRE-CP-FUNC-13-SLW80 Dark Load Curves  
 File: H\_COP\_SPI\_SLW8.xls  
 Author: L.Lucas-hp



Step No.	Time	Activity/Remarks	TC/TLM	Display/ Branch
	ET=+00.00.01 UT=+00.00.01	SEND_DRCU_COMMAND  SEND_DRCU_COMMAND  Command Parameter(s) : DRCUCOMMAND                   SPD4N505 OVERRIDE                   SPD9N505  TC Control Flags :  GBM IL DSE --- -- ---  Subsch. ID : 370 Det. descr. : SEND A SINGLE COMMAND TO THE DRCU	SCD06505  843e0001 <hex> 0 <hex> (Def)	
	ET=+00.00.10 UT=+00.00.10	SEND_DRCU_COMMAND  SEND_DRCU_COMMAND  Command Parameter(s) : DRCUCOMMAND                   SPD4N505 OVERRIDE                   SPD9N505  TC Control Flags :  GBM IL DSE --- -- ---  Subsch. ID : 370 Det. descr. : SEND A SINGLE COMMAND TO THE DRCU	SCD06505  843e0000 <hex> 0 <hex> (Def)	
	ET=+00.00.01 UT=+00.00.01	FLUSH_FIFO  FLUSH_FIFO  Command Parameter(s) : FIFOFLAGS                   SPD0N505  TC Control Flags :  GBM IL DSE --- -- ---  Subsch. ID : 370 Det. descr. : FORCE DPU TO READ SCIENCE DATA FROM FIFOS AND FLUSH CONTENTS	SCD01505  1000 <hex>	
	ET=+00.00.01 UT=+00.00.01	SET_OBS_STEP  SET_OBS_STEP  Command Parameter(s) : OBSERVATION_STEP                   SP03N500  TC Control Flags :  GBM IL DSE --- -- ---  Subsch. ID : 370 Det. descr. : SET OBSERVATION STEP	SC003500  ffff <hex>	

SPIRE-CP-FUNC-13-SLW80 Dark Load Curves  
 File: H\_COP\_SPI\_SLW8.xls  
 Author: L.Lucas-hp



Step No.	Time	Activity/Remarks	TC/TLM	Display/ Branch
	ET=+00.00.01 UT=+00.00.01	SET_OBS_STEP  SET_OBS_STEP  Command Parameter(s) : OBSERVATION_STEP SP03N500  TC Control Flags :  GBM IL DSE --- --  Subsch. ID : 370 Det. descr. : SET OBSERVATION STEP	SC003500  0 <hex>	
	ET=+00.00.00 UT=+00.00.00	SET_BBID  SET_BBID  Command Parameter(s) : BUILDING_BLOCK_ID SP01N500  TC Control Flags :  GBM IL DSE --- --  Subsch. ID : 370 Det. descr. : SET BUILDING BLOCK IDENTIFIER	SC001500  80000000 <hex>	
	ET=+00.00.02 UT=+00.00.02	SET_OBS_STEP  SET_OBS_STEP  Command Parameter(s) : OBSERVATION_STEP SP03N500  TC Control Flags :  GBM IL DSE --- --  Subsch. ID : 370 Det. descr. : SET OBSERVATION STEP	SC003500  0 <hex>	
	ET=+00.00.00 UT=+00.00.00	SET_BBID  SET_BBID  Command Parameter(s) : BUILDING_BLOCK_ID SP01N500  TC Control Flags :  GBM IL DSE --- --  Subsch. ID : 370 Det. descr. : SET BUILDING BLOCK IDENTIFIER	SC001500  88440011 <hex>	
	ET=+00.00.02 UT=+00.00.02	SET_OBS_STEP  SET_OBS_STEP  Command Parameter(s) : OBSERVATION_STEP SP03N500  TC Control Flags :  GBM IL DSE --- --  Subsch. ID : 370 Det. descr. : SET OBSERVATION STEP	SC003500  1 <hex>	



SPIRE-CP-FUNC-13-SLW80 Dark Load Curves  
 File: H\_COP\_SPI\_SLW8.xls  
 Author: L.Lucas-hp



Step No.	Time	Activity/Remarks	TC/TLM	Display/ Branch
	ET=+00.00.00 UT=+00.00.00	SEND_DRCU_COMMAND  SEND_DRCU_COMMAND  Command Parameter(s) : DRCUCOMMAND                   SPD4N505 OVERRIDE                   SPD9N505  TC Control Flags :  GBM IL DSE --- -- ---  Subsch. ID : 370 Det. descr. : SEND A SINGLE COMMAND TO THE DRCU	SCD06505  84310016 <hex> 0 <hex> (Def)	
	ET=+00.00.01 UT=+00.00.01	SEND_DRCU_COMMAND  SEND_DRCU_COMMAND  Command Parameter(s) : DRCUCOMMAND                   SPD4N505 OVERRIDE                   SPD9N505  TC Control Flags :  GBM IL DSE --- -- ---  Subsch. ID : 370 Det. descr. : SEND A SINGLE COMMAND TO THE DRCU	SCD06505  84320016 <hex> 0 <hex> (Def)	
	ET=+00.00.01 UT=+00.00.01	SET_OBS_STEP  SET_OBS_STEP  Command Parameter(s) : OBSERVATION_STEP               SP03N500  TC Control Flags :  GBM IL DSE --- -- ---  Subsch. ID : 370 Det. descr. : SET OBSERVATION STEP	SC003500  0 <hex>	
	ET=+00.00.00 UT=+00.00.00	SET_BBID  SET_BBID  Command Parameter(s) : BUILDING_BLOCK_ID               SP01N500  TC Control Flags :  GBM IL DSE --- -- ---  Subsch. ID : 370 Det. descr. : SET BUILDING BLOCK IDENTIFIER	SC001500  80000000 <hex>	
	ET=+00.00.02 UT=+00.00.02	SET_OBS_STEP  SET_OBS_STEP  Command Parameter(s) : OBSERVATION_STEP               SP03N500  TC Control Flags :  GBM IL DSE --- -- ---  Subsch. ID : 370 Det. descr. : SET OBSERVATION STEP	SC003500  0 <hex>	

SPIRE-CP-FUNC-13-SLW80 Dark Load Curves  
 File: H\_COP\_SPI\_SLW8.xls  
 Author: L.Lucas-hp



Step No.	Time	Activity/Remarks	TC/TLM	Display/ Branch
	ET=+00.00.00 UT=+00.00.00	SET_BBID  SET_BBID  Command Parameter(s) : BUILDING_BLOCK_ID SP01N500  TC Control Flags :  GBM IL DSE --- --  Subsch. ID : 370 Det. descr. : SET BUILDING BLOCK IDENTIFIER	SC001500  881f0011 <hex>	
	ET=+00.00.02 UT=+00.00.02	SET_OBS_STEP  SET_OBS_STEP  Command Parameter(s) : OBSERVATION_STEP SP03N500  TC Control Flags :  GBM IL DSE --- --  Subsch. ID : 370 Det. descr. : SET OBSERVATION STEP	SC003500  1 <hex>	
	ET=+00.00.01 UT=+00.00.01	SEND_DRCU_COMMAND  SEND_DRCU_COMMAND  Command Parameter(s) : DRCUCOMMAND SPD4N505 OVERRIDE SPD9N505  TC Control Flags :  GBM IL DSE --- --  Subsch. ID : 370 Det. descr. : SEND A SINGLE COMMAND TO THE DRCU	SCD06505  843c0014 <hex> 0 <hex> (Def)	
	ET=+00.00.00 UT=+00.00.00	SEND_DRCU_COMMAND  SEND_DRCU_COMMAND  Command Parameter(s) : DRCUCOMMAND SPD4N505 OVERRIDE SPD9N505  TC Control Flags :  GBM IL DSE --- --  Subsch. ID : 370 Det. descr. : SEND A SINGLE COMMAND TO THE DRCU	SCD06505  843e0001 <hex> 0 <hex> (Def)	

SPIRE-CP-FUNC-13-SLW80 Dark Load Curves  
 File: H\_COP\_SPI\_SLW8.xls  
 Author: L.Lucas-hp

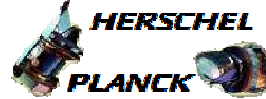

Step No.	Time	Activity/Remarks	TC/TLM	Display/ Branch
	ET=+00.00.02 UT=+00.00.02	SEND_DRCU_COMMAND  SEND_DRCU_COMMAND  Command Parameter(s) : DRCUCOMMAND                   SPD4N505 OVERRIDE                   SPD9N505  TC Control Flags :  GBM IL DSE --- -- ---  Subsch. ID : 370 Det. descr. : SEND A SINGLE COMMAND TO THE DRCU	SCD06505  843e0000 <hex> 0 <hex> (Def)	
	ET=+00.00.00 UT=+00.00.00	SEND_DRCU_COMMAND  SEND_DRCU_COMMAND  Command Parameter(s) : DRCUCOMMAND                   SPD4N505 OVERRIDE                   SPD9N505  TC Control Flags :  GBM IL DSE --- -- ---  Subsch. ID : 370 Det. descr. : SEND A SINGLE COMMAND TO THE DRCU	SCD06505  843c001c <hex> 0 <hex> (Def)	
	ET=+00.00.01 UT=+00.00.01	SEND_DRCU_COMMAND  SEND_DRCU_COMMAND  Command Parameter(s) : DRCUCOMMAND                   SPD4N505 OVERRIDE                   SPD9N505  TC Control Flags :  GBM IL DSE --- -- ---  Subsch. ID : 370 Det. descr. : SEND A SINGLE COMMAND TO THE DRCU	SCD06505  843e0001 <hex> 0 <hex> (Def)	
	ET=+00.00.03 UT=+00.00.03	SEND_DRCU_COMMAND  SEND_DRCU_COMMAND  Command Parameter(s) : DRCUCOMMAND                   SPD4N505 OVERRIDE                   SPD9N505  TC Control Flags :  GBM IL DSE --- -- ---  Subsch. ID : 370 Det. descr. : SEND A SINGLE COMMAND TO THE DRCU	SCD06505  843e0000 <hex> 0 <hex> (Def)	



SPIRE-CP-FUNC-13-SLW80 Dark Load Curves  
 File: H\_COP\_SPI\_SLW8.xls  
 Author: L.Lucas-hp



Step No.	Time	Activity/Remarks	TC/TLM	Display/ Branch
	ET=+00.00.02 UT=+00.00.02	SEND_DRCU_COMMAND  SEND_DRCU_COMMAND  Command Parameter(s) : DRCUCOMMAND                   SPD4N505 OVERRIDE                   SPD9N505  TC Control Flags :  GBM IL DSE --- -- ---  Subsch. ID : 370 Det. descr. : SEND A SINGLE COMMAND TO THE DRCU	SCD06505  843c0004 <hex> 0 <hex> (Def)	
	ET=+00.00.00 UT=+00.00.00	SET_OBS_STEP  SET_OBS_STEP  Command Parameter(s) : OBSERVATION_STEP                   SP03N500  TC Control Flags :  GBM IL DSE --- -- ---  Subsch. ID : 370 Det. descr. : SET OBSERVATION STEP	SC003500  1 <hex>	
	ET=+00.00.01 UT=+00.00.01	SEND_DRCU_COMMAND  SEND_DRCU_COMMAND  Command Parameter(s) : DRCUCOMMAND                   SPD4N505 OVERRIDE                   SPD9N505  TC Control Flags :  GBM IL DSE --- -- ---  Subsch. ID : 370 Det. descr. : SEND A SINGLE COMMAND TO THE DRCU	SCD06505  843e0001 <hex> 0 <hex> (Def)	
	ET=+00.00.10 UT=+00.00.10	SEND_DRCU_COMMAND  SEND_DRCU_COMMAND  Command Parameter(s) : DRCUCOMMAND                   SPD4N505 OVERRIDE                   SPD9N505  TC Control Flags :  GBM IL DSE --- -- ---  Subsch. ID : 370 Det. descr. : SEND A SINGLE COMMAND TO THE DRCU	SCD06505  843e0000 <hex> 0 <hex> (Def)	



SPIRE-CP-FUNC-13-SLW80 Dark Load Curves  
 File: H\_COP\_SPI\_SLW8.xls  
 Author: L.Lucas-hp



Step No.	Time	Activity/Remarks	TC/TLM	Display/ Branch
	ET=+00.00.00 UT=+00.00.00	SET_BBID  SET_BBID  Command Parameter(s) : BUILDING_BLOCK_ID SP01N500  TC Control Flags :  GBM IL DSE --- -- --  Subsch. ID : 370 Det. descr. : SET BUILDING BLOCK IDENTIFIER	SC001500  88440012 <hex>	
	ET=+00.00.02 UT=+00.00.02	SET_OBS_STEP  SET_OBS_STEP  Command Parameter(s) : OBSERVATION_STEP SP03N500  TC Control Flags :  GBM IL DSE --- -- --  Subsch. ID : 370 Det. descr. : SET OBSERVATION STEP	SC003500  1 <hex>	
	ET=+00.00.00 UT=+00.00.00	SEND_DRCU_COMMAND  SEND_DRCU_COMMAND  Command Parameter(s) : DRCUCOMMAND SPD4N505 OVERRIDE SPD9N505  TC Control Flags :  GBM IL DSE --- -- --  Subsch. ID : 370 Det. descr. : SEND A SINGLE COMMAND TO THE DRCU	SCD06505  84310019 <hex> 0 <hex> (Def)	
	ET=+00.00.01 UT=+00.00.01	SEND_DRCU_COMMAND  SEND_DRCU_COMMAND  Command Parameter(s) : DRCUCOMMAND SPD4N505 OVERRIDE SPD9N505  TC Control Flags :  GBM IL DSE --- -- --  Subsch. ID : 370 Det. descr. : SEND A SINGLE COMMAND TO THE DRCU	SCD06505  84320019 <hex> 0 <hex> (Def)	
	ET=+00.00.01 UT=+00.00.01	SET_OBS_STEP  SET_OBS_STEP  Command Parameter(s) : OBSERVATION_STEP SP03N500  TC Control Flags :  GBM IL DSE --- -- --  Subsch. ID : 370 Det. descr. : SET OBSERVATION STEP	SC003500  0 <hex>	

SPIRE-CP-FUNC-13-SLW80 Dark Load Curves  
 File: H\_COP\_SPI\_SLW8.xls  
 Author: L.Lucas-hp



Step No.	Time	Activity/Remarks	TC/TLM	Display/ Branch	
	ET=+00.00.00 UT=+00.00.00	SET_BBID  Command Parameter(s) : BUILDING_BLOCK_ID  TC Control Flags :  Subsch. ID : 370 Det. descr. : SET BUILDING BLOCK IDENTIFIER	SET_BBID  SP01N500  GBM IL DSE --- -- --	SC001500  80000000 <hex>	
	ET=+00.00.02 UT=+00.00.02	SET_OBS_STEP  Command Parameter(s) : OBSERVATION_STEP  TC Control Flags :  Subsch. ID : 370 Det. descr. : SET OBSERVATION STEP	SET_OBS_STEP  SP03N500  GBM IL DSE --- -- --	SC003500  0 <hex>	
	ET=+00.00.00 UT=+00.00.00	SET_BBID  Command Parameter(s) : BUILDING_BLOCK_ID  TC Control Flags :  Subsch. ID : 370 Det. descr. : SET BUILDING BLOCK IDENTIFIER	SET_BBID  SP01N500  GBM IL DSE --- -- --	SC001500  881f0012 <hex>	
	ET=+00.00.02 UT=+00.00.02	SET_OBS_STEP  Command Parameter(s) : OBSERVATION_STEP  TC Control Flags :  Subsch. ID : 370 Det. descr. : SET OBSERVATION STEP	SET_OBS_STEP  SP03N500  GBM IL DSE --- -- --	SC003500  1 <hex>	
	ET=+00.00.01 UT=+00.00.01	SEND_DRCU_COMMAND  Command Parameter(s) : DRCUCOMMAND OVERRIDE  TC Control Flags :  Subsch. ID : 370 Det. descr. : SEND A SINGLE COMMAND TO THE DRCU	SEND_DRCU_COMMAND  SPD4N505 SPD9N505  GBM IL DSE --- -- --	SCD06505  843c0014 <hex> 0 <hex> (Def)	



SPIRE-CP-FUNC-13-SLW80 Dark Load Curves  
 File: H\_COP\_SPI\_SLW8.xls  
 Author: L.Lucas-hp



Step No.	Time	Activity/Remarks	TC/TLM	Display/ Branch
	ET=+00.00.00 UT=+00.00.00	SEND_DRCU_COMMAND  SEND_DRCU_COMMAND  Command Parameter(s) : DRCUCOMMAND                   SPD4N505 OVERRIDE                   SPD9N505  TC Control Flags :  GBM IL DSE --- -- ---  Subsch. ID : 370 Det. descr. : SEND A SINGLE COMMAND TO THE DRCU	SCD06505  843e0001 <hex> 0 <hex> (Def)	
	ET=+00.00.02 UT=+00.00.02	SEND_DRCU_COMMAND  SEND_DRCU_COMMAND  Command Parameter(s) : DRCUCOMMAND                   SPD4N505 OVERRIDE                   SPD9N505  TC Control Flags :  GBM IL DSE --- -- ---  Subsch. ID : 370 Det. descr. : SEND A SINGLE COMMAND TO THE DRCU	SCD06505  843e0000 <hex> 0 <hex> (Def)	
	ET=+00.00.00 UT=+00.00.00	SEND_DRCU_COMMAND  SEND_DRCU_COMMAND  Command Parameter(s) : DRCUCOMMAND                   SPD4N505 OVERRIDE                   SPD9N505  TC Control Flags :  GBM IL DSE --- -- ---  Subsch. ID : 370 Det. descr. : SEND A SINGLE COMMAND TO THE DRCU	SCD06505  843c001c <hex> 0 <hex> (Def)	
	ET=+00.00.01 UT=+00.00.01	SEND_DRCU_COMMAND  SEND_DRCU_COMMAND  Command Parameter(s) : DRCUCOMMAND                   SPD4N505 OVERRIDE                   SPD9N505  TC Control Flags :  GBM IL DSE --- -- ---  Subsch. ID : 370 Det. descr. : SEND A SINGLE COMMAND TO THE DRCU	SCD06505  843e0001 <hex> 0 <hex> (Def)	

SPIRE-CP-FUNC-13-SLW80 Dark Load Curves  
 File: H\_COP\_SPI\_SLW8.xls  
 Author: L.Lucas-hp



Step No.	Time	Activity/Remarks	TC/TLM	Display/ Branch
	ET=+00.00.03 UT=+00.00.03	SEND_DRCU_COMMAND  SEND_DRCU_COMMAND  Command Parameter(s) : DRCUCOMMAND                   SPD4N505 OVERRIDE                        SPD9N505  TC Control Flags :  GBM IL DSE --- -- ---  Subsch. ID : 370 Det. descr. : SEND A SINGLE COMMAND TO THE DRCU	SCD06505  843e0000 <hex> 0 <hex> (Def)	
	ET=+00.00.01 UT=+00.00.01	FLUSH_FIFO  FLUSH_FIFO  Command Parameter(s) : FIFOFLAGS                    SPD0N505  TC Control Flags :  GBM IL DSE --- -- ---  Subsch. ID : 370 Det. descr. : FORCE DPU TO READ SCIENCE DATA FROM FIFOS AND FLUSH CONTENTS	SCD01505  1000 <hex>	
	ET=+00.00.01 UT=+00.00.01	SET_OBS_STEP  SET_OBS_STEP  Command Parameter(s) : OBSERVATION_STEP            SP03N500  TC Control Flags :  GBM IL DSE --- -- ---  Subsch. ID : 370 Det. descr. : SET OBSERVATION STEP	SC003500  0 <hex>	
	ET=+00.00.00 UT=+00.00.00	SET_BBID  SET_BBID  Command Parameter(s) : BUILDING_BLOCK_ID            SP01N500  TC Control Flags :  GBM IL DSE --- -- ---  Subsch. ID : 370 Det. descr. : SET BUILDING BLOCK IDENTIFIER	SC001500  80000000 <hex>	
	ET=+00.00.02 UT=+00.00.02	SET_OBS_STEP  SET_OBS_STEP  Command Parameter(s) : OBSERVATION_STEP            SP03N500  TC Control Flags :  GBM IL DSE --- -- ---  Subsch. ID : 370 Det. descr. : SET OBSERVATION STEP	SC003500  0 <hex>	

SPIRE-CP-FUNC-13-SLW80 Dark Load Curves  
 File: H\_COP\_SPI\_SLW8.xls  
 Author: L.Lucas-hp



Step No.	Time	Activity/Remarks	TC/TLM	Display/ Branch
	ET=+00.00.00 UT=+00.00.00	SET_BBID  Command Parameter(s) : BUILDING_BLOCK_ID  TC Control Flags :  Subsch. ID : 370 Det. descr. : SET BUILDING BLOCK IDENTIFIER	SET_BBID  SP01N500  GBM IL DSE --- -- ---  SC001500  88010012 <hex>	
	ET=+00.00.02 UT=+00.00.02	SEND_DRCU_COMMAND  Command Parameter(s) : DRCUCOMMAND OVERRIDE  TC Control Flags :  Subsch. ID : 370 Det. descr. : SEND A SINGLE COMMAND TO THE DRCU	SEND_DRCU_COMMAND  SPD4N505 SPD9N505  GBM IL DSE --- -- ---  SCD06505  843c0004 <hex> 0 <hex> (Def)	
	ET=+00.00.00 UT=+00.00.00	SET_OBS_STEP  Command Parameter(s) : OBSERVATION_STEP  TC Control Flags :  Subsch. ID : 370 Det. descr. : SET OBSERVATION STEP	SET_OBS_STEP  SP03N500  GBM IL DSE --- -- ---  SC003500  1 <hex>	
	ET=+00.00.01 UT=+00.00.01	SEND_DRCU_COMMAND  Command Parameter(s) : DRCUCOMMAND OVERRIDE  TC Control Flags :  Subsch. ID : 370 Det. descr. : SEND A SINGLE COMMAND TO THE DRCU	SEND_DRCU_COMMAND  SPD4N505 SPD9N505  GBM IL DSE --- -- ---  SCD06505  843e0001 <hex> 0 <hex> (Def)	

SPIRE-CP-FUNC-13-SLW80 Dark Load Curves  
 File: H\_COP\_SPI\_SLW8.xls  
 Author: L.Lucas-hp



Step No.	Time	Activity/Remarks	TC/TLM	Display/ Branch
	ET=+00.00.10 UT=+00.00.10	SEND_DRCU_COMMAND  SEND_DRCU_COMMAND  Command Parameter(s) : DRCUCOMMAND                   SPD4N505 OVERRIDE                         SPD9N505  TC Control Flags :  GBM IL DSE --- -- ---  Subsch. ID : 370 Det. descr. : SEND A SINGLE COMMAND TO THE DRCU	SCD06505  843e0000 <hex> 0 <hex> (Def)	
	ET=+00.00.01 UT=+00.00.01	FLUSH_FIFO  FLUSH_FIFO  Command Parameter(s) : FIFOFLAGS                   SPD0N505  TC Control Flags :  GBM IL DSE --- -- ---  Subsch. ID : 370 Det. descr. : FORCE DPU TO READ SCIENCE DATA FROM FIFOS AND FLUSH CONTENTS	SCD01505  1000 <hex>	
	ET=+00.00.01 UT=+00.00.01	SET_OBS_STEP  SET_OBS_STEP  Command Parameter(s) : OBSERVATION_STEP           SP03N500  TC Control Flags :  GBM IL DSE --- -- ---  Subsch. ID : 370 Det. descr. : SET OBSERVATION STEP	SC003500  ffff <hex>	
	ET=+00.00.01 UT=+00.00.01	SET_OBS_STEP  SET_OBS_STEP  Command Parameter(s) : OBSERVATION_STEP           SP03N500  TC Control Flags :  GBM IL DSE --- -- ---  Subsch. ID : 370 Det. descr. : SET OBSERVATION STEP	SC003500  0 <hex>	
	ET=+00.00.00 UT=+00.00.00	SET_BBID  SET_BBID  Command Parameter(s) : BUILDING_BLOCK_ID           SP01N500  TC Control Flags :  GBM IL DSE --- -- ---  Subsch. ID : 370 Det. descr. : SET BUILDING BLOCK IDENTIFIER	SC001500  80000000 <hex>	

SPIRE-CP-FUNC-13-SLW80 Dark Load Curves  
 File: H\_COP\_SPI\_SLW8.xls  
 Author: L.Lucas-hp



Step No.	Time	Activity/Remarks	TC/TLM	Display/ Branch
	ET=+00.00.02 UT=+00.00.02	SET_OBS_STEP  SET_OBS_STEP  Command Parameter(s) : OBSERVATION_STEP                   SP03N500  TC Control Flags :  GBM IL DSE --- -- ---  Subsch. ID : 370 Det. descr. : SET OBSERVATION STEP	SC003500  0 <hex>	
	ET=+00.00.00 UT=+00.00.00	SET_BBID  SET_BBID  Command Parameter(s) : BUILDING_BLOCK_ID                   SP01N500  TC Control Flags :  GBM IL DSE --- -- ---  Subsch. ID : 370 Det. descr. : SET BUILDING BLOCK IDENTIFIER	SC001500  88440013 <hex>	
	ET=+00.00.02 UT=+00.00.02	SET_OBS_STEP  SET_OBS_STEP  Command Parameter(s) : OBSERVATION_STEP                   SP03N500  TC Control Flags :  GBM IL DSE --- -- ---  Subsch. ID : 370 Det. descr. : SET OBSERVATION STEP	SC003500  1 <hex>	
	ET=+00.00.00 UT=+00.00.00	SEND_DRCU_COMMAND  SEND_DRCU_COMMAND  Command Parameter(s) : DRCUCOMMAND                   SPD4N505 OVERRIDE                        SPD9N505  TC Control Flags :  GBM IL DSE --- -- ---  Subsch. ID : 370 Det. descr. : SEND A SINGLE COMMAND TO THE DRCU	SCD06505  8431001e <hex> 0 <hex> (Def)	
	ET=+00.00.01 UT=+00.00.01	SEND_DRCU_COMMAND  SEND_DRCU_COMMAND  Command Parameter(s) : DRCUCOMMAND                   SPD4N505 OVERRIDE                        SPD9N505  TC Control Flags :  GBM IL DSE --- -- ---  Subsch. ID : 370 Det. descr. : SEND A SINGLE COMMAND TO THE DRCU	SCD06505  8432001e <hex> 0 <hex> (Def)	

SPIRE-CP-FUNC-13-SLW80 Dark Load Curves  
 File: H\_COP\_SPI\_SLW8.xls  
 Author: L.Lucas-hp



Step No.	Time	Activity/Remarks	TC/TLM	Display/ Branch
	ET=+00.00.01 UT=+00.00.01	SET_OBS_STEP  SET_OBS_STEP  Command Parameter(s) : OBSERVATION_STEP SP03N500  TC Control Flags :  GBM IL DSE --- --  Subsch. ID : 370 Det. descr. : SET OBSERVATION STEP	SC003500  0 <hex>	
	ET=+00.00.00 UT=+00.00.00	SET_BBID  SET_BBID  Command Parameter(s) : BUILDING_BLOCK_ID SP01N500  TC Control Flags :  GBM IL DSE --- --  Subsch. ID : 370 Det. descr. : SET BUILDING BLOCK IDENTIFIER	SC001500  80000000 <hex>	
	ET=+00.00.02 UT=+00.00.02	SET_OBS_STEP  SET_OBS_STEP  Command Parameter(s) : OBSERVATION_STEP SP03N500  TC Control Flags :  GBM IL DSE --- --  Subsch. ID : 370 Det. descr. : SET OBSERVATION STEP	SC003500  0 <hex>	
	ET=+00.00.00 UT=+00.00.00	SET_BBID  SET_BBID  Command Parameter(s) : BUILDING_BLOCK_ID SP01N500  TC Control Flags :  GBM IL DSE --- --  Subsch. ID : 370 Det. descr. : SET BUILDING BLOCK IDENTIFIER	SC001500  881f0013 <hex>	
	ET=+00.00.02 UT=+00.00.02	SET_OBS_STEP  SET_OBS_STEP  Command Parameter(s) : OBSERVATION_STEP SP03N500  TC Control Flags :  GBM IL DSE --- --  Subsch. ID : 370 Det. descr. : SET OBSERVATION STEP	SC003500  1 <hex>	

SPIRE-CP-FUNC-13-SLW80 Dark Load Curves  
 File: H\_COP\_SPI\_SLW8.xls  
 Author: L.Lucas-hp



Step No.	Time	Activity/Remarks	TC/TLM	Display/ Branch
	ET=+00.00.01 UT=+00.00.01	SEND_DRCU_COMMAND  SEND_DRCU_COMMAND  Command Parameter(s) : DRCUCOMMAND                  SPD4N505 OVERRIDE  SPD9N505  TC Control Flags :  GBM IL DSE --- -- ---  Subsch. ID : 370 Det. descr. : SEND A SINGLE COMMAND TO THE DRCU	SCD06505  843c0014 <hex> 0 <hex> (Def)	
	ET=+00.00.00 UT=+00.00.00	SEND_DRCU_COMMAND  SEND_DRCU_COMMAND  Command Parameter(s) : DRCUCOMMAND                  SPD4N505 OVERRIDE  SPD9N505  TC Control Flags :  GBM IL DSE --- -- ---  Subsch. ID : 370 Det. descr. : SEND A SINGLE COMMAND TO THE DRCU	SCD06505  843e0001 <hex> 0 <hex> (Def)	
	ET=+00.00.02 UT=+00.00.02	SEND_DRCU_COMMAND  SEND_DRCU_COMMAND  Command Parameter(s) : DRCUCOMMAND                  SPD4N505 OVERRIDE  SPD9N505  TC Control Flags :  GBM IL DSE --- -- ---  Subsch. ID : 370 Det. descr. : SEND A SINGLE COMMAND TO THE DRCU	SCD06505  843e0000 <hex> 0 <hex> (Def)	
	ET=+00.00.00 UT=+00.00.00	SEND_DRCU_COMMAND  SEND_DRCU_COMMAND  Command Parameter(s) : DRCUCOMMAND                  SPD4N505 OVERRIDE  SPD9N505  TC Control Flags :  GBM IL DSE --- -- ---  Subsch. ID : 370 Det. descr. : SEND A SINGLE COMMAND TO THE DRCU	SCD06505  843c001c <hex> 0 <hex> (Def)	

SPIRE-CP-FUNC-13-SLW80 Dark Load Curves  
 File: H\_COP\_SPI\_SLW8.xls  
 Author: L.Lucas-hp



Step No.	Time	Activity/Remarks	TC/TLM	Display/ Branch
	ET=+00.00.01 UT=+00.00.01	SEND_DRCU_COMMAND  SEND_DRCU_COMMAND  Command Parameter(s) : DRCUCOMMAND                   SPD4N505 OVERRIDE                        SPD9N505  TC Control Flags :  GBM IL DSE --- -- ---  Subsch. ID : 370 Det. descr. : SEND A SINGLE COMMAND TO THE DRCU	SCD06505  843e0001 <hex> 0 <hex> (Def)	
	ET=+00.00.03 UT=+00.00.03	SEND_DRCU_COMMAND  SEND_DRCU_COMMAND  Command Parameter(s) : DRCUCOMMAND                   SPD4N505 OVERRIDE                        SPD9N505  TC Control Flags :  GBM IL DSE --- -- ---  Subsch. ID : 370 Det. descr. : SEND A SINGLE COMMAND TO THE DRCU	SCD06505  843e0000 <hex> 0 <hex> (Def)	
	ET=+00.00.01 UT=+00.00.01	FLUSH_FIFO  FLUSH_FIFO  Command Parameter(s) : FIFOFLAGS                    SPD0N505  TC Control Flags :  GBM IL DSE --- -- ---  Subsch. ID : 370 Det. descr. : FORCE DPU TO READ SCIENCE DATA FROM FIFOS AND FLUSH CONTENTS	SCD01505  1000 <hex>	
	ET=+00.00.01 UT=+00.00.01	SET_OBS_STEP  SET_OBS_STEP  Command Parameter(s) : OBSERVATION_STEP            SP03N500  TC Control Flags :  GBM IL DSE --- -- ---  Subsch. ID : 370 Det. descr. : SET OBSERVATION STEP	SC003500  0 <hex>	



SPIRE-CP-FUNC-13-SLW80 Dark Load Curves  
 File: H\_COP\_SPI\_SLW8.xls  
 Author: L.Lucas-hp



Step No.	Time	Activity/Remarks	TC/TLM	Display/ Branch	
	ET=+00.00.00 UT=+00.00.00	SET_BBID  Command Parameter(s) : BUILDING_BLOCK_ID  TC Control Flags :  Subsch. ID : 370 Det. descr. : SET BUILDING BLOCK IDENTIFIER	SET_BBID  SP01N500  GBM IL DSE --- -- --	SC001500  80000000 <hex>	
	ET=+00.00.02 UT=+00.00.02	SET_OBS_STEP  Command Parameter(s) : OBSERVATION_STEP  TC Control Flags :  Subsch. ID : 370 Det. descr. : SET OBSERVATION STEP	SET_OBS_STEP  SP03N500  GBM IL DSE --- -- --	SC003500  0 <hex>	
	ET=+00.00.00 UT=+00.00.00	SET_BBID  Command Parameter(s) : BUILDING_BLOCK_ID  TC Control Flags :  Subsch. ID : 370 Det. descr. : SET BUILDING BLOCK IDENTIFIER	SET_BBID  SP01N500  GBM IL DSE --- -- --	SC001500  88010013 <hex>	
	ET=+00.00.02 UT=+00.00.02	SEND_DRCU_COMMAND  Command Parameter(s) : DRCUCOMMAND OVERRIDE  TC Control Flags :  Subsch. ID : 370 Det. descr. : SEND A SINGLE COMMAND TO THE DRCU	SEND_DRCU_COMMAND  SPD4N505 SPD9N505  GBM IL DSE --- -- --	SCD06505  843c0004 <hex> 0 <hex> (Def)	
	ET=+00.00.00 UT=+00.00.00	SET_OBS_STEP  Command Parameter(s) : OBSERVATION_STEP  TC Control Flags :  Subsch. ID : 370 Det. descr. : SET OBSERVATION STEP	SET_OBS_STEP  SP03N500  GBM IL DSE --- -- --	SC003500  1 <hex>	

SPIRE-CP-FUNC-13-SLW80 Dark Load Curves  
 File: H\_COP\_SPI\_SLW8.xls  
 Author: L.Lucas-hp



Step No.	Time	Activity/Remarks	TC/TLM	Display/ Branch
	ET=+00.00.01 UT=+00.00.01	SEND_DRCU_COMMAND  SEND_DRCU_COMMAND  Command Parameter(s) : DRCUCOMMAND                   SPD4N505 OVERRIDE                   SPD9N505  TC Control Flags :  GBM IL DSE --- -- ---  Subsch. ID : 370 Det. descr. : SEND A SINGLE COMMAND TO THE DRCU	SCD06505  843e0001 <hex> 0 <hex> (Def)	
	ET=+00.00.10 UT=+00.00.10	SEND_DRCU_COMMAND  SEND_DRCU_COMMAND  Command Parameter(s) : DRCUCOMMAND                   SPD4N505 OVERRIDE                   SPD9N505  TC Control Flags :  GBM IL DSE --- -- ---  Subsch. ID : 370 Det. descr. : SEND A SINGLE COMMAND TO THE DRCU	SCD06505  843e0000 <hex> 0 <hex> (Def)	
	ET=+00.00.01 UT=+00.00.01	FLUSH_FIFO  FLUSH_FIFO  Command Parameter(s) : FIFOFLAGS                   SPD0N505  TC Control Flags :  GBM IL DSE --- -- ---  Subsch. ID : 370 Det. descr. : FORCE DPU TO READ SCIENCE DATA FROM FIFOS AND FLUSH CONTENTS	SCD01505  1000 <hex>	
	ET=+00.00.01 UT=+00.00.01	SET_OBS_STEP  SET_OBS_STEP  Command Parameter(s) : OBSERVATION_STEP                   SP03N500  TC Control Flags :  GBM IL DSE --- -- ---  Subsch. ID : 370 Det. descr. : SET OBSERVATION STEP	SC003500  ffff <hex>	

SPIRE-CP-FUNC-13-SLW80 Dark Load Curves  
 File: H\_COP\_SPI\_SLW8.xls  
 Author: L.Lucas-hp



Step No.	Time	Activity/Remarks	TC/TLM	Display/ Branch
	ET=+00.00.01 UT=+00.00.01	SET_OBS_STEP  SET_OBS_STEP  Command Parameter(s) : OBSERVATION_STEP SP03N500  TC Control Flags :  GBM IL DSE --- --  Subsch. ID : 370 Det. descr. : SET OBSERVATION STEP	SC003500  0 <hex>	
	ET=+00.00.00 UT=+00.00.00	SET_BBID  SET_BBID  Command Parameter(s) : BUILDING_BLOCK_ID SP01N500  TC Control Flags :  GBM IL DSE --- --  Subsch. ID : 370 Det. descr. : SET BUILDING BLOCK IDENTIFIER	SC001500  80000000 <hex>	
	ET=+00.00.02 UT=+00.00.02	SET_OBS_STEP  SET_OBS_STEP  Command Parameter(s) : OBSERVATION_STEP SP03N500  TC Control Flags :  GBM IL DSE --- --  Subsch. ID : 370 Det. descr. : SET OBSERVATION STEP	SC003500  0 <hex>	
	ET=+00.00.00 UT=+00.00.00	SET_BBID  SET_BBID  Command Parameter(s) : BUILDING_BLOCK_ID SP01N500  TC Control Flags :  GBM IL DSE --- --  Subsch. ID : 370 Det. descr. : SET BUILDING BLOCK IDENTIFIER	SC001500  88440014 <hex>	
	ET=+00.00.02 UT=+00.00.02	SET_OBS_STEP  SET_OBS_STEP  Command Parameter(s) : OBSERVATION_STEP SP03N500  TC Control Flags :  GBM IL DSE --- --  Subsch. ID : 370 Det. descr. : SET OBSERVATION STEP	SC003500  1 <hex>	

SPIRE-CP-FUNC-13-SLW80 Dark Load Curves  
 File: H\_COP\_SPI\_SLW8.xls  
 Author: L.Lucas-hp



Step No.	Time	Activity/Remarks	TC/TLM	Display/ Branch
	ET=+00.00.00 UT=+00.00.00	SEND_DRCU_COMMAND  SEND_DRCU_COMMAND  Command Parameter(s) : DRCUCOMMAND                   SPD4N505 OVERRIDE                   SPD9N505  TC Control Flags :  GBM IL DSE --- -- ---  Subsch. ID : 370 Det. descr. : SEND A SINGLE COMMAND TO THE DRCU	SCD06505  84310023 <hex> 0 <hex> (Def)	
	ET=+00.00.01 UT=+00.00.01	SEND_DRCU_COMMAND  SEND_DRCU_COMMAND  Command Parameter(s) : DRCUCOMMAND                   SPD4N505 OVERRIDE                   SPD9N505  TC Control Flags :  GBM IL DSE --- -- ---  Subsch. ID : 370 Det. descr. : SEND A SINGLE COMMAND TO THE DRCU	SCD06505  84320023 <hex> 0 <hex> (Def)	
	ET=+00.00.01 UT=+00.00.01	SET_OBS_STEP  SET_OBS_STEP  Command Parameter(s) : OBSERVATION_STEP               SP03N500  TC Control Flags :  GBM IL DSE --- -- ---  Subsch. ID : 370 Det. descr. : SET OBSERVATION STEP	SC003500  0 <hex>	
	ET=+00.00.00 UT=+00.00.00	SET_BBID  SET_BBID  Command Parameter(s) : BUILDING_BLOCK_ID               SP01N500  TC Control Flags :  GBM IL DSE --- -- ---  Subsch. ID : 370 Det. descr. : SET BUILDING BLOCK IDENTIFIER	SC001500  80000000 <hex>	
	ET=+00.00.02 UT=+00.00.02	SET_OBS_STEP  SET_OBS_STEP  Command Parameter(s) : OBSERVATION_STEP               SP03N500  TC Control Flags :  GBM IL DSE --- -- ---  Subsch. ID : 370 Det. descr. : SET OBSERVATION STEP	SC003500  0 <hex>	

SPIRE-CP-FUNC-13-SLW80 Dark Load Curves  
 File: H\_COP\_SPI\_SLW8.xls  
 Author: L.Lucas-hp



Step No.	Time	Activity/Remarks	TC/TLM	Display/ Branch
	ET=+00.00.00 UT=+00.00.00	SET_BBID  SET_BBID  Command Parameter(s) : BUILDING_BLOCK_ID SP01N500  TC Control Flags :  GBM IL DSE --- --  Subsch. ID : 370 Det. descr. : SET BUILDING BLOCK IDENTIFIER	SC001500  881f0014 <hex>	
	ET=+00.00.02 UT=+00.00.02	SET_OBS_STEP  SET_OBS_STEP  Command Parameter(s) : OBSERVATION_STEP SP03N500  TC Control Flags :  GBM IL DSE --- --  Subsch. ID : 370 Det. descr. : SET OBSERVATION STEP	SC003500  1 <hex>	
	ET=+00.00.01 UT=+00.00.01	SEND_DRCU_COMMAND  SEND_DRCU_COMMAND  Command Parameter(s) : DRCUCOMMAND SPD4N505 OVERRIDE SPD9N505  TC Control Flags :  GBM IL DSE --- --  Subsch. ID : 370 Det. descr. : SEND A SINGLE COMMAND TO THE DRCU	SCD06505  843c0014 <hex> 0 <hex> (Def)	
	ET=+00.00.00 UT=+00.00.00	SEND_DRCU_COMMAND  SEND_DRCU_COMMAND  Command Parameter(s) : DRCUCOMMAND SPD4N505 OVERRIDE SPD9N505  TC Control Flags :  GBM IL DSE --- --  Subsch. ID : 370 Det. descr. : SEND A SINGLE COMMAND TO THE DRCU	SCD06505  843e0001 <hex> 0 <hex> (Def)	

SPIRE-CP-FUNC-13-SLW80 Dark Load Curves  
 File: H\_COP\_SPI\_SLW8.xls  
 Author: L.Lucas-hp



Step No.	Time	Activity/Remarks	TC/TLM	Display/ Branch
	ET=+00.00.02 UT=+00.00.02	SEND_DRCU_COMMAND  SEND_DRCU_COMMAND  Command Parameter(s) : DRCUCOMMAND           SPD4N505 OVERRIDE           SPD9N505  TC Control Flags :  GBM IL DSE --- -- ---  Subsch. ID : 370 Det. descr. : SEND A SINGLE COMMAND TO THE DRCU	SCD06505  843e0000 <hex> 0 <hex> (Def)	
	ET=+00.00.00 UT=+00.00.00	SEND_DRCU_COMMAND  SEND_DRCU_COMMAND  Command Parameter(s) : DRCUCOMMAND           SPD4N505 OVERRIDE           SPD9N505  TC Control Flags :  GBM IL DSE --- -- ---  Subsch. ID : 370 Det. descr. : SEND A SINGLE COMMAND TO THE DRCU	SCD06505  843c001c <hex> 0 <hex> (Def)	
	ET=+00.00.01 UT=+00.00.01	SEND_DRCU_COMMAND  SEND_DRCU_COMMAND  Command Parameter(s) : DRCUCOMMAND           SPD4N505 OVERRIDE           SPD9N505  TC Control Flags :  GBM IL DSE --- -- ---  Subsch. ID : 370 Det. descr. : SEND A SINGLE COMMAND TO THE DRCU	SCD06505  843e0001 <hex> 0 <hex> (Def)	
	ET=+00.00.03 UT=+00.00.03	SEND_DRCU_COMMAND  SEND_DRCU_COMMAND  Command Parameter(s) : DRCUCOMMAND           SPD4N505 OVERRIDE           SPD9N505  TC Control Flags :  GBM IL DSE --- -- ---  Subsch. ID : 370 Det. descr. : SEND A SINGLE COMMAND TO THE DRCU	SCD06505  843e0000 <hex> 0 <hex> (Def)	

SPIRE-CP-FUNC-13-SLW80 Dark Load Curves  
 File: H\_COP\_SPI\_SLW8.xls  
 Author: L.Lucas-hp



Step No.	Time	Activity/Remarks	TC/TLM	Display/ Branch
	ET=+00.00.01 UT=+00.00.01	<p>FLUSH_FIFO</p> <p>FLUSH_FIFO</p> <p>Command Parameter(s) :</p> <p>FIFOFLAGS                   SPD0N505</p> <p>TC Control Flags :</p> <p>                                  GBM IL DSE                                   --- -- ---</p> <p>Subsch. ID : 370            Det. descr. : FORCE DPU TO READ SCIENCE DATA FROM            FIFOS AND FLUSH CONTENTS</p>	<p>SCD01505</p> <p>1000 &lt;hex&gt;</p>	
	ET=+00.00.01 UT=+00.00.01	<p>SET_OBS_STEP</p> <p>SET_OBS_STEP</p> <p>Command Parameter(s) :</p> <p>OBSERVATION_STEP           SP03N500</p> <p>TC Control Flags :</p> <p>                                  GBM IL DSE                                   --- -- ---</p> <p>Subsch. ID : 370            Det. descr. : SET OBSERVATION STEP</p>	<p>SC003500</p> <p>0 &lt;hex&gt;</p>	
	ET=+00.00.00 UT=+00.00.00	<p>SET_BBID</p> <p>SET_BBID</p> <p>Command Parameter(s) :</p> <p>BUILDING_BLOCK_ID           SP01N500</p> <p>TC Control Flags :</p> <p>                                  GBM IL DSE                                   --- -- ---</p> <p>Subsch. ID : 370            Det. descr. : SET BUILDING BLOCK IDENTIFIER</p>	<p>SC001500</p> <p>80000000 &lt;hex&gt;</p>	
	ET=+00.00.02 UT=+00.00.02	<p>SET_OBS_STEP</p> <p>SET_OBS_STEP</p> <p>Command Parameter(s) :</p> <p>OBSERVATION_STEP           SP03N500</p> <p>TC Control Flags :</p> <p>                                  GBM IL DSE                                   --- -- ---</p> <p>Subsch. ID : 370            Det. descr. : SET OBSERVATION STEP</p>	<p>SC003500</p> <p>0 &lt;hex&gt;</p>	
	ET=+00.00.00 UT=+00.00.00	<p>SET_BBID</p> <p>SET_BBID</p> <p>Command Parameter(s) :</p> <p>BUILDING_BLOCK_ID           SP01N500</p> <p>TC Control Flags :</p> <p>                                  GBM IL DSE                                   --- -- ---</p> <p>Subsch. ID : 370            Det. descr. : SET BUILDING BLOCK IDENTIFIER</p>	<p>SC001500</p> <p>88010014 &lt;hex&gt;</p>	

SPIRE-CP-FUNC-13-SLW80 Dark Load Curves  
 File: H\_COP\_SPI\_SLW8.xls  
 Author: L.Lucas-hp



Step No.	Time	Activity/Remarks	TC/TLM	Display/ Branch
	ET=+00.00.02 UT=+00.00.02	SEND_DRCU_COMMAND  SEND_DRCU_COMMAND  Command Parameter(s) : DRCUCOMMAND                   SPD4N505 OVERRIDE                   SPD9N505  TC Control Flags :  GBM IL DSE --- -- --  Subsch. ID : 370 Det. descr. : SEND A SINGLE COMMAND TO THE DRCU	SCD06505  843c0004 <hex> 0 <hex> (Def)	
	ET=+00.00.00 UT=+00.00.00	SET_OBS_STEP  SET_OBS_STEP  Command Parameter(s) : OBSERVATION_STEP                   SP03N500  TC Control Flags :  GBM IL DSE --- -- --  Subsch. ID : 370 Det. descr. : SET OBSERVATION STEP	SC003500  1 <hex>	
	ET=+00.00.01 UT=+00.00.01	SEND_DRCU_COMMAND  SEND_DRCU_COMMAND  Command Parameter(s) : DRCUCOMMAND                   SPD4N505 OVERRIDE                   SPD9N505  TC Control Flags :  GBM IL DSE --- -- --  Subsch. ID : 370 Det. descr. : SEND A SINGLE COMMAND TO THE DRCU	SCD06505  843e0001 <hex> 0 <hex> (Def)	
	ET=+00.00.10 UT=+00.00.10	SEND_DRCU_COMMAND  SEND_DRCU_COMMAND  Command Parameter(s) : DRCUCOMMAND                   SPD4N505 OVERRIDE                   SPD9N505  TC Control Flags :  GBM IL DSE --- -- --  Subsch. ID : 370 Det. descr. : SEND A SINGLE COMMAND TO THE DRCU	SCD06505  843e0000 <hex> 0 <hex> (Def)	





SPIRE-CP-FUNC-13-SLW80 Dark Load Curves  
 File: H\_COP\_SPI\_SLW8.xls  
 Author: L.Lucas-hp



Step No.	Time	Activity/Remarks	TC/TLM	Display/ Branch	
	ET=+00.00.00 UT=+00.00.00	SET_BBID  Command Parameter(s) : BUILDING_BLOCK_ID  TC Control Flags :  Subsch. ID : 370 Det. descr. : SET BUILDING BLOCK IDENTIFIER	SET_BBID  SP01N500  GBM IL DSE --- -- --	SC001500  88440015 <hex>	
	ET=+00.00.02 UT=+00.00.02	SET_OBS_STEP  Command Parameter(s) : OBSERVATION_STEP  TC Control Flags :  Subsch. ID : 370 Det. descr. : SET OBSERVATION STEP	SET_OBS_STEP  SP03N500  GBM IL DSE --- -- --	SC003500  1 <hex>	
	ET=+00.00.00 UT=+00.00.00	SEND_DRCU_COMMAND  Command Parameter(s) : DRCUCOMMAND OVERRIDE  TC Control Flags :  Subsch. ID : 370 Det. descr. : SEND A SINGLE COMMAND TO THE DRCU	SEND_DRCU_COMMAND  SPD4N505 SPD9N505  GBM IL DSE --- -- --	SCD06505  84310028 <hex> 0 <hex> (Def)	
	ET=+00.00.01 UT=+00.00.01	SEND_DRCU_COMMAND  Command Parameter(s) : DRCUCOMMAND OVERRIDE  TC Control Flags :  Subsch. ID : 370 Det. descr. : SEND A SINGLE COMMAND TO THE DRCU	SEND_DRCU_COMMAND  SPD4N505 SPD9N505  GBM IL DSE --- -- --	SCD06505  84320028 <hex> 0 <hex> (Def)	
	ET=+00.00.01 UT=+00.00.01	SET_OBS_STEP  Command Parameter(s) : OBSERVATION_STEP  TC Control Flags :  Subsch. ID : 370 Det. descr. : SET OBSERVATION STEP	SET_OBS_STEP  SP03N500  GBM IL DSE --- -- --	SC003500  0 <hex>	

SPIRE-CP-FUNC-13-SLW80 Dark Load Curves  
 File: H\_COP\_SPI\_SLW8.xls  
 Author: L.Lucas-hp



Step No.	Time	Activity/Remarks	TC/TLM	Display/ Branch	
	ET=+00.00.00 UT=+00.00.00	SET_BBID  Command Parameter(s) : BUILDING_BLOCK_ID  TC Control Flags :  Subsch. ID : 370 Det. descr. : SET BUILDING BLOCK IDENTIFIER	SET_BBID  SP01N500  GBM IL DSE --- -- --	SC001500  80000000 <hex>	
	ET=+00.00.02 UT=+00.00.02	SET_OBS_STEP  Command Parameter(s) : OBSERVATION_STEP  TC Control Flags :  Subsch. ID : 370 Det. descr. : SET OBSERVATION STEP	SET_OBS_STEP  SP03N500  GBM IL DSE --- -- --	SC003500  0 <hex>	
	ET=+00.00.00 UT=+00.00.00	SET_BBID  Command Parameter(s) : BUILDING_BLOCK_ID  TC Control Flags :  Subsch. ID : 370 Det. descr. : SET BUILDING BLOCK IDENTIFIER	SET_BBID  SP01N500  GBM IL DSE --- -- --	SC001500  881f0015 <hex>	
	ET=+00.00.02 UT=+00.00.02	SET_OBS_STEP  Command Parameter(s) : OBSERVATION_STEP  TC Control Flags :  Subsch. ID : 370 Det. descr. : SET OBSERVATION STEP	SET_OBS_STEP  SP03N500  GBM IL DSE --- -- --	SC003500  1 <hex>	
	ET=+00.00.01 UT=+00.00.01	SEND_DRCU_COMMAND  Command Parameter(s) : DRCUCOMMAND OVERRIDE  TC Control Flags :  Subsch. ID : 370 Det. descr. : SEND A SINGLE COMMAND TO THE DRCU	SEND_DRCU_COMMAND  SPD4N505 SPD9N505  GBM IL DSE --- -- --	SCD06505  843c0014 <hex> 0 <hex> (Def)	

SPIRE-CP-FUNC-13-SLW80 Dark Load Curves  
 File: H\_COP\_SPI\_SLW8.xls  
 Author: L.Lucas-hp



Step No.	Time	Activity/Remarks	TC/TLM	Display/ Branch
	ET=+00.00.00 UT=+00.00.00	SEND_DRCU_COMMAND  SEND_DRCU_COMMAND  Command Parameter(s) : DRCUCOMMAND                   SPD4N505 OVERRIDE                   SPD9N505  TC Control Flags :  GBM IL DSE --- -- ---  Subsch. ID : 370 Det. descr. : SEND A SINGLE COMMAND TO THE DRCU	SCD06505  843e0001 <hex> 0 <hex> (Def)	
	ET=+00.00.02 UT=+00.00.02	SEND_DRCU_COMMAND  SEND_DRCU_COMMAND  Command Parameter(s) : DRCUCOMMAND                   SPD4N505 OVERRIDE                   SPD9N505  TC Control Flags :  GBM IL DSE --- -- ---  Subsch. ID : 370 Det. descr. : SEND A SINGLE COMMAND TO THE DRCU	SCD06505  843e0000 <hex> 0 <hex> (Def)	
	ET=+00.00.00 UT=+00.00.00	SEND_DRCU_COMMAND  SEND_DRCU_COMMAND  Command Parameter(s) : DRCUCOMMAND                   SPD4N505 OVERRIDE                   SPD9N505  TC Control Flags :  GBM IL DSE --- -- ---  Subsch. ID : 370 Det. descr. : SEND A SINGLE COMMAND TO THE DRCU	SCD06505  843c001c <hex> 0 <hex> (Def)	
	ET=+00.00.01 UT=+00.00.01	SEND_DRCU_COMMAND  SEND_DRCU_COMMAND  Command Parameter(s) : DRCUCOMMAND                   SPD4N505 OVERRIDE                   SPD9N505  TC Control Flags :  GBM IL DSE --- -- ---  Subsch. ID : 370 Det. descr. : SEND A SINGLE COMMAND TO THE DRCU	SCD06505  843e0001 <hex> 0 <hex> (Def)	

SPIRE-CP-FUNC-13-SLW80 Dark Load Curves  
 File: H\_COP\_SPI\_SLW8.xls  
 Author: L.Lucas-hp



Step No.	Time	Activity/Remarks	TC/TLM	Display/ Branch
	ET=+00.00.03 UT=+00.00.03	SEND_DRCU_COMMAND  SEND_DRCU_COMMAND  Command Parameter(s) : DRCUCOMMAND                   SPD4N505 OVERRIDE                        SPD9N505  TC Control Flags :  GBM IL DSE --- -- ---  Subsch. ID : 370 Det. descr. : SEND A SINGLE COMMAND TO THE DRCU	SCD06505  843e0000 <hex> 0 <hex> (Def)	
	ET=+00.00.01 UT=+00.00.01	FLUSH_FIFO  FLUSH_FIFO  Command Parameter(s) : FIFOFLAGS                    SPD0N505  TC Control Flags :  GBM IL DSE --- -- ---  Subsch. ID : 370 Det. descr. : FORCE DPU TO READ SCIENCE DATA FROM FIFOS AND FLUSH CONTENTS	SCD01505  1000 <hex>	
	ET=+00.00.01 UT=+00.00.01	SET_OBS_STEP  SET_OBS_STEP  Command Parameter(s) : OBSERVATION_STEP            SP03N500  TC Control Flags :  GBM IL DSE --- -- ---  Subsch. ID : 370 Det. descr. : SET OBSERVATION STEP	SC003500  0 <hex>	
	ET=+00.00.00 UT=+00.00.00	SET_BBID  SET_BBID  Command Parameter(s) : BUILDING_BLOCK_ID            SP01N500  TC Control Flags :  GBM IL DSE --- -- ---  Subsch. ID : 370 Det. descr. : SET BUILDING BLOCK IDENTIFIER	SC001500  80000000 <hex>	
	ET=+00.00.02 UT=+00.00.02	SET_OBS_STEP  SET_OBS_STEP  Command Parameter(s) : OBSERVATION_STEP            SP03N500  TC Control Flags :  GBM IL DSE --- -- ---  Subsch. ID : 370 Det. descr. : SET OBSERVATION STEP	SC003500  0 <hex>	

SPIRE-CP-FUNC-13-SLW80 Dark Load Curves  
 File: H\_COP\_SPI\_SLW8.xls  
 Author: L.Lucas-hp



Step No.	Time	Activity/Remarks	TC/TLM	Display/ Branch
	ET=+00.00.00 UT=+00.00.00	SET_BBID  SET_BBID  Command Parameter(s) : BUILDING_BLOCK_ID           SP01N500  TC Control Flags :  GBM IL DSE --- -- ---  Subsch. ID : 370 Det. descr. : SET BUILDING BLOCK IDENTIFIER	SC001500  88010015 <hex>	
	ET=+00.00.02 UT=+00.00.02	SEND_DRCU_COMMAND  SEND_DRCU_COMMAND  Command Parameter(s) : DRCUCOMMAND           SPD4N505 OVERRIDE                SPD9N505  TC Control Flags :  GBM IL DSE --- -- ---  Subsch. ID : 370 Det. descr. : SEND A SINGLE COMMAND TO THE DRCU	SCD06505  843c0004 <hex> 0 <hex> (Def)	
	ET=+00.00.00 UT=+00.00.00	SET_OBS_STEP  SET_OBS_STEP  Command Parameter(s) : OBSERVATION_STEP       SP03N500  TC Control Flags :  GBM IL DSE --- -- ---  Subsch. ID : 370 Det. descr. : SET OBSERVATION STEP	SC003500  1 <hex>	
	ET=+00.00.01 UT=+00.00.01	SEND_DRCU_COMMAND  SEND_DRCU_COMMAND  Command Parameter(s) : DRCUCOMMAND           SPD4N505 OVERRIDE                SPD9N505  TC Control Flags :  GBM IL DSE --- -- ---  Subsch. ID : 370 Det. descr. : SEND A SINGLE COMMAND TO THE DRCU	SCD06505  843e0001 <hex> 0 <hex> (Def)	

SPIRE-CP-FUNC-13-SLW80 Dark Load Curves  
 File: H\_COP\_SPI\_SLW8.xls  
 Author: L.Lucas-hp



Step No.	Time	Activity/Remarks	TC/TLM	Display/ Branch
	ET=+00.00.10 UT=+00.00.10	SEND_DRCU_COMMAND  SEND_DRCU_COMMAND  Command Parameter(s) : DRCUCOMMAND                   SPD4N505 OVERRIDE                        SPD9N505  TC Control Flags :  GBM IL DSE --- -- ---  Subsch. ID : 370 Det. descr. : SEND A SINGLE COMMAND TO THE DRCU	SCD06505  843e0000 <hex> 0 <hex> (Def)	
	ET=+00.00.01 UT=+00.00.01	FLUSH_FIFO  FLUSH_FIFO  Command Parameter(s) : FIFOFLAGS                    SPD0N505  TC Control Flags :  GBM IL DSE --- -- ---  Subsch. ID : 370 Det. descr. : FORCE DPU TO READ SCIENCE DATA FROM FIFOS AND FLUSH CONTENTS	SCD01505  1000 <hex>	
	ET=+00.00.01 UT=+00.00.01	SET_OBS_STEP  SET_OBS_STEP  Command Parameter(s) : OBSERVATION_STEP            SP03N500  TC Control Flags :  GBM IL DSE --- -- ---  Subsch. ID : 370 Det. descr. : SET OBSERVATION STEP	SC003500  ffff <hex>	
	ET=+00.00.01 UT=+00.00.01	SET_OBS_STEP  SET_OBS_STEP  Command Parameter(s) : OBSERVATION_STEP            SP03N500  TC Control Flags :  GBM IL DSE --- -- ---  Subsch. ID : 370 Det. descr. : SET OBSERVATION STEP	SC003500  0 <hex>	
	ET=+00.00.00 UT=+00.00.00	SET_BBID  SET_BBID  Command Parameter(s) : BUILDING_BLOCK_ID            SP01N500  TC Control Flags :  GBM IL DSE --- -- ---  Subsch. ID : 370 Det. descr. : SET BUILDING BLOCK IDENTIFIER	SC001500  80000000 <hex>	

SPIRE-CP-FUNC-13-SLW80 Dark Load Curves  
 File: H\_COP\_SPI\_SLW8.xls  
 Author: L.Lucas-hp



Step No.	Time	Activity/Remarks	TC/TLM	Display/ Branch
	ET=+00.00.02 UT=+00.00.02	SET_OBS_STEP  SET_OBS_STEP  Command Parameter(s) : OBSERVATION_STEP                   SP03N500  TC Control Flags :  GBM IL DSE --- -- ---  Subsch. ID : 370 Det. descr. : SET OBSERVATION STEP	SC003500  0 <hex>	
	ET=+00.00.00 UT=+00.00.00	SET_BBID  SET_BBID  Command Parameter(s) : BUILDING_BLOCK_ID                   SP01N500  TC Control Flags :  GBM IL DSE --- -- ---  Subsch. ID : 370 Det. descr. : SET BUILDING BLOCK IDENTIFIER	SC001500  88440016 <hex>	
	ET=+00.00.02 UT=+00.00.02	SET_OBS_STEP  SET_OBS_STEP  Command Parameter(s) : OBSERVATION_STEP                   SP03N500  TC Control Flags :  GBM IL DSE --- -- ---  Subsch. ID : 370 Det. descr. : SET OBSERVATION STEP	SC003500  1 <hex>	
	ET=+00.00.00 UT=+00.00.00	SEND_DRCU_COMMAND  SEND_DRCU_COMMAND  Command Parameter(s) : DRCUCOMMAND                   SPD4N505 OVERRIDE                        SPD9N505  TC Control Flags :  GBM IL DSE --- -- ---  Subsch. ID : 370 Det. descr. : SEND A SINGLE COMMAND TO THE DRCU	SCD06505  8431002d <hex> 0 <hex> (Def)	
	ET=+00.00.01 UT=+00.00.01	SEND_DRCU_COMMAND  SEND_DRCU_COMMAND  Command Parameter(s) : DRCUCOMMAND                   SPD4N505 OVERRIDE                        SPD9N505  TC Control Flags :  GBM IL DSE --- -- ---  Subsch. ID : 370 Det. descr. : SEND A SINGLE COMMAND TO THE DRCU	SCD06505  8432002d <hex> 0 <hex> (Def)	



SPIRE-CP-FUNC-13-SLW80 Dark Load Curves  
 File: H\_COP\_SPI\_SLW8.xls  
 Author: L.Lucas-hp



Step No.	Time	Activity/Remarks	TC/TLM	Display/ Branch
	ET=+00.00.01 UT=+00.00.01	SET_OBS_STEP  SET_OBS_STEP  Command Parameter(s) : OBSERVATION_STEP SP03N500  TC Control Flags :  GBM IL DSE --- -- --  Subsch. ID : 370 Det. descr. : SET OBSERVATION STEP	SC003500  0 <hex>	
	ET=+00.00.00 UT=+00.00.00	SET_BBID  SET_BBID  Command Parameter(s) : BUILDING_BLOCK_ID SP01N500  TC Control Flags :  GBM IL DSE --- -- --  Subsch. ID : 370 Det. descr. : SET BUILDING BLOCK IDENTIFIER	SC001500  80000000 <hex>	
	ET=+00.00.02 UT=+00.00.02	SET_OBS_STEP  SET_OBS_STEP  Command Parameter(s) : OBSERVATION_STEP SP03N500  TC Control Flags :  GBM IL DSE --- -- --  Subsch. ID : 370 Det. descr. : SET OBSERVATION STEP	SC003500  0 <hex>	
	ET=+00.00.00 UT=+00.00.00	SET_BBID  SET_BBID  Command Parameter(s) : BUILDING_BLOCK_ID SP01N500  TC Control Flags :  GBM IL DSE --- -- --  Subsch. ID : 370 Det. descr. : SET BUILDING BLOCK IDENTIFIER	SC001500  881f0016 <hex>	
	ET=+00.00.02 UT=+00.00.02	SET_OBS_STEP  SET_OBS_STEP  Command Parameter(s) : OBSERVATION_STEP SP03N500  TC Control Flags :  GBM IL DSE --- -- --  Subsch. ID : 370 Det. descr. : SET OBSERVATION STEP	SC003500  1 <hex>	

SPIRE-CP-FUNC-13-SLW80 Dark Load Curves  
 File: H\_COP\_SPI\_SLW8.xls  
 Author: L.Lucas-hp



Step No.	Time	Activity/Remarks	TC/TLM	Display/ Branch
	ET=+00.00.01 UT=+00.00.01	SEND_DRCU_COMMAND  SEND_DRCU_COMMAND  Command Parameter(s) : DRCUCOMMAND                   SPD4N505 OVERRIDE                   SPD9N505  TC Control Flags :  GBM IL DSE --- -- ---  Subsch. ID : 370 Det. descr. : SEND A SINGLE COMMAND TO THE DRCU	SCD06505  843c0014 <hex> 0 <hex> (Def)	
	ET=+00.00.00 UT=+00.00.00	SEND_DRCU_COMMAND  SEND_DRCU_COMMAND  Command Parameter(s) : DRCUCOMMAND                   SPD4N505 OVERRIDE                   SPD9N505  TC Control Flags :  GBM IL DSE --- -- ---  Subsch. ID : 370 Det. descr. : SEND A SINGLE COMMAND TO THE DRCU	SCD06505  843e0001 <hex> 0 <hex> (Def)	
	ET=+00.00.02 UT=+00.00.02	SEND_DRCU_COMMAND  SEND_DRCU_COMMAND  Command Parameter(s) : DRCUCOMMAND                   SPD4N505 OVERRIDE                   SPD9N505  TC Control Flags :  GBM IL DSE --- -- ---  Subsch. ID : 370 Det. descr. : SEND A SINGLE COMMAND TO THE DRCU	SCD06505  843e0000 <hex> 0 <hex> (Def)	
	ET=+00.00.00 UT=+00.00.00	SEND_DRCU_COMMAND  SEND_DRCU_COMMAND  Command Parameter(s) : DRCUCOMMAND                   SPD4N505 OVERRIDE                   SPD9N505  TC Control Flags :  GBM IL DSE --- -- ---  Subsch. ID : 370 Det. descr. : SEND A SINGLE COMMAND TO THE DRCU	SCD06505  843c001c <hex> 0 <hex> (Def)	

SPIRE-CP-FUNC-13-SLW80 Dark Load Curves  
 File: H\_COP\_SPI\_SLW8.xls  
 Author: L.Lucas-hp



Step No.	Time	Activity/Remarks	TC/TLM	Display/ Branch
	ET=+00.00.01 UT=+00.00.01	SEND_DRCU_COMMAND  SEND_DRCU_COMMAND  Command Parameter(s) : DRCUCOMMAND                   SPD4N505 OVERRIDE                        SPD9N505  TC Control Flags :  GBM IL DSE --- -- ---  Subsch. ID : 370 Det. descr. : SEND A SINGLE COMMAND TO THE DRCU	SCD06505  843e0001 <hex> 0 <hex> (Def)	
	ET=+00.00.03 UT=+00.00.03	SEND_DRCU_COMMAND  SEND_DRCU_COMMAND  Command Parameter(s) : DRCUCOMMAND                   SPD4N505 OVERRIDE                        SPD9N505  TC Control Flags :  GBM IL DSE --- -- ---  Subsch. ID : 370 Det. descr. : SEND A SINGLE COMMAND TO THE DRCU	SCD06505  843e0000 <hex> 0 <hex> (Def)	
	ET=+00.00.01 UT=+00.00.01	FLUSH_FIFO  FLUSH_FIFO  Command Parameter(s) : FIFOFLAGS                    SPD0N505  TC Control Flags :  GBM IL DSE --- -- ---  Subsch. ID : 370 Det. descr. : FORCE DPU TO READ SCIENCE DATA FROM FIFOS AND FLUSH CONTENTS	SCD01505  1000 <hex>	
	ET=+00.00.01 UT=+00.00.01	SET_OBS_STEP  SET_OBS_STEP  Command Parameter(s) : OBSERVATION_STEP            SP03N500  TC Control Flags :  GBM IL DSE --- -- ---  Subsch. ID : 370 Det. descr. : SET OBSERVATION STEP	SC003500  0 <hex>	

SPIRE-CP-FUNC-13-SLW80 Dark Load Curves  
 File: H\_COP\_SPI\_SLW8.xls  
 Author: L.Lucas-hp



Step No.	Time	Activity/Remarks	TC/TLM	Display/ Branch	
	ET=+00.00.00 UT=+00.00.00	SET_BBID  Command Parameter(s) : BUILDING_BLOCK_ID  TC Control Flags :  Subsch. ID : 370 Det. descr. : SET BUILDING BLOCK IDENTIFIER	SET_BBID  SP01N500  GBM IL DSE --- -- --	SC001500  80000000 <hex>	
	ET=+00.00.02 UT=+00.00.02	SET_OBS_STEP  Command Parameter(s) : OBSERVATION_STEP  TC Control Flags :  Subsch. ID : 370 Det. descr. : SET OBSERVATION STEP	SET_OBS_STEP  SP03N500  GBM IL DSE --- -- --	SC003500  0 <hex>	
	ET=+00.00.00 UT=+00.00.00	SET_BBID  Command Parameter(s) : BUILDING_BLOCK_ID  TC Control Flags :  Subsch. ID : 370 Det. descr. : SET BUILDING BLOCK IDENTIFIER	SET_BBID  SP01N500  GBM IL DSE --- -- --	SC001500  88010016 <hex>	
	ET=+00.00.02 UT=+00.00.02	SEND_DRCU_COMMAND  Command Parameter(s) : DRCUCOMMAND OVERRIDE  TC Control Flags :  Subsch. ID : 370 Det. descr. : SEND A SINGLE COMMAND TO THE DRCU	SEND_DRCU_COMMAND  SPD4N505 SPD9N505  GBM IL DSE --- -- --	SCD06505  843c0004 <hex> 0 <hex> (Def)	
	ET=+00.00.00 UT=+00.00.00	SET_OBS_STEP  Command Parameter(s) : OBSERVATION_STEP  TC Control Flags :  Subsch. ID : 370 Det. descr. : SET OBSERVATION STEP	SET_OBS_STEP  SP03N500  GBM IL DSE --- -- --	SC003500  1 <hex>	

SPIRE-CP-FUNC-13-SLW80 Dark Load Curves  
 File: H\_COP\_SPI\_SLW8.xls  
 Author: L.Lucas-hp



Step No.	Time	Activity/Remarks	TC/TLM	Display/ Branch
	ET=+00.00.01 UT=+00.00.01	SEND_DRCU_COMMAND  SEND_DRCU_COMMAND  Command Parameter(s) : DRCUCOMMAND                   SPD4N505 OVERRIDE                   SPD9N505  TC Control Flags :  GBM IL DSE --- -- ---  Subsch. ID : 370 Det. descr. : SEND A SINGLE COMMAND TO THE DRCU	SCD06505  843e0001 <hex> 0 <hex> (Def)	
	ET=+00.00.10 UT=+00.00.10	SEND_DRCU_COMMAND  SEND_DRCU_COMMAND  Command Parameter(s) : DRCUCOMMAND                   SPD4N505 OVERRIDE                   SPD9N505  TC Control Flags :  GBM IL DSE --- -- ---  Subsch. ID : 370 Det. descr. : SEND A SINGLE COMMAND TO THE DRCU	SCD06505  843e0000 <hex> 0 <hex> (Def)	
	ET=+00.00.01 UT=+00.00.01	FLUSH_FIFO  FLUSH_FIFO  Command Parameter(s) : FIFOFLAGS                   SPD0N505  TC Control Flags :  GBM IL DSE --- -- ---  Subsch. ID : 370 Det. descr. : FORCE DPU TO READ SCIENCE DATA FROM FIFOS AND FLUSH CONTENTS	SCD01505  1000 <hex>	
	ET=+00.00.01 UT=+00.00.01	SET_OBS_STEP  SET_OBS_STEP  Command Parameter(s) : OBSERVATION_STEP                   SP03N500  TC Control Flags :  GBM IL DSE --- -- ---  Subsch. ID : 370 Det. descr. : SET OBSERVATION STEP	SC003500  ffff <hex>	

SPIRE-CP-FUNC-13-SLW80 Dark Load Curves  
 File: H\_COP\_SPI\_SLW8.xls  
 Author: L.Lucas-hp



Step No.	Time	Activity/Remarks	TC/TLM	Display/ Branch
	ET=+00.00.01 UT=+00.00.01	SET_OBS_STEP  SET_OBS_STEP  Command Parameter(s) : OBSERVATION_STEP SP03N500  TC Control Flags :  GBM IL DSE --- --  Subsch. ID : 370 Det. descr. : SET OBSERVATION STEP	SC003500  0 <hex>	
	ET=+00.00.00 UT=+00.00.00	SET_BBID  SET_BBID  Command Parameter(s) : BUILDING_BLOCK_ID SP01N500  TC Control Flags :  GBM IL DSE --- --  Subsch. ID : 370 Det. descr. : SET BUILDING BLOCK IDENTIFIER	SC001500  80000000 <hex>	
	ET=+00.00.02 UT=+00.00.02	SET_OBS_STEP  SET_OBS_STEP  Command Parameter(s) : OBSERVATION_STEP SP03N500  TC Control Flags :  GBM IL DSE --- --  Subsch. ID : 370 Det. descr. : SET OBSERVATION STEP	SC003500  0 <hex>	
	ET=+00.00.00 UT=+00.00.00	SET_BBID  SET_BBID  Command Parameter(s) : BUILDING_BLOCK_ID SP01N500  TC Control Flags :  GBM IL DSE --- --  Subsch. ID : 370 Det. descr. : SET BUILDING BLOCK IDENTIFIER	SC001500  88440017 <hex>	
	ET=+00.00.02 UT=+00.00.02	SET_OBS_STEP  SET_OBS_STEP  Command Parameter(s) : OBSERVATION_STEP SP03N500  TC Control Flags :  GBM IL DSE --- --  Subsch. ID : 370 Det. descr. : SET OBSERVATION STEP	SC003500  1 <hex>	

SPIRE-CP-FUNC-13-SLW80 Dark Load Curves  
 File: H\_COP\_SPI\_SLW8.xls  
 Author: L.Lucas-hp



Step No.	Time	Activity/Remarks	TC/TLM	Display/ Branch
	ET=+00.00.00 UT=+00.00.00	SEND_DRCU_COMMAND  SEND_DRCU_COMMAND  Command Parameter(s) : DRCUCOMMAND                   SPD4N505 OVERRIDE                   SPD9N505  TC Control Flags :  GBM IL DSE --- -- ---  Subsch. ID : 370 Det. descr. : SEND A SINGLE COMMAND TO THE DRCU	SCD06505  84310032 <hex> 0 <hex> (Def)	
	ET=+00.00.01 UT=+00.00.01	SEND_DRCU_COMMAND  SEND_DRCU_COMMAND  Command Parameter(s) : DRCUCOMMAND                   SPD4N505 OVERRIDE                   SPD9N505  TC Control Flags :  GBM IL DSE --- -- ---  Subsch. ID : 370 Det. descr. : SEND A SINGLE COMMAND TO THE DRCU	SCD06505  84320032 <hex> 0 <hex> (Def)	
	ET=+00.00.01 UT=+00.00.01	SET_OBS_STEP  SET_OBS_STEP  Command Parameter(s) : OBSERVATION_STEP               SP03N500  TC Control Flags :  GBM IL DSE --- -- ---  Subsch. ID : 370 Det. descr. : SET OBSERVATION STEP	SC003500  0 <hex>	
	ET=+00.00.00 UT=+00.00.00	SET_BBID  SET_BBID  Command Parameter(s) : BUILDING_BLOCK_ID               SP01N500  TC Control Flags :  GBM IL DSE --- -- ---  Subsch. ID : 370 Det. descr. : SET BUILDING BLOCK IDENTIFIER	SC001500  80000000 <hex>	
	ET=+00.00.02 UT=+00.00.02	SET_OBS_STEP  SET_OBS_STEP  Command Parameter(s) : OBSERVATION_STEP               SP03N500  TC Control Flags :  GBM IL DSE --- -- ---  Subsch. ID : 370 Det. descr. : SET OBSERVATION STEP	SC003500  0 <hex>	

SPIRE-CP-FUNC-13-SLW80 Dark Load Curves  
 File: H\_COP\_SPI\_SLW8.xls  
 Author: L.Lucas-hp



Step No.	Time	Activity/Remarks	TC/TLM	Display/ Branch
	ET=+00.00.00 UT=+00.00.00	SET_BBID  SET_BBID  Command Parameter(s) : BUILDING_BLOCK_ID SP01N500  TC Control Flags :  GBM IL DSE --- --  Subsch. ID : 370 Det. descr. : SET BUILDING BLOCK IDENTIFIER	SC001500  881f0017 <hex>	
	ET=+00.00.02 UT=+00.00.02	SET_OBS_STEP  SET_OBS_STEP  Command Parameter(s) : OBSERVATION_STEP SP03N500  TC Control Flags :  GBM IL DSE --- --  Subsch. ID : 370 Det. descr. : SET OBSERVATION STEP	SC003500  1 <hex>	
	ET=+00.00.01 UT=+00.00.01	SEND_DRCU_COMMAND  SEND_DRCU_COMMAND  Command Parameter(s) : DRCUCOMMAND SPD4N505 OVERRIDE SPD9N505  TC Control Flags :  GBM IL DSE --- --  Subsch. ID : 370 Det. descr. : SEND A SINGLE COMMAND TO THE DRCU	SCD06505  843c0014 <hex> 0 <hex> (Def)	
	ET=+00.00.00 UT=+00.00.00	SEND_DRCU_COMMAND  SEND_DRCU_COMMAND  Command Parameter(s) : DRCUCOMMAND SPD4N505 OVERRIDE SPD9N505  TC Control Flags :  GBM IL DSE --- --  Subsch. ID : 370 Det. descr. : SEND A SINGLE COMMAND TO THE DRCU	SCD06505  843e0001 <hex> 0 <hex> (Def)	



SPIRE-CP-FUNC-13-SLW80 Dark Load Curves  
 File: H\_COP\_SPI\_SLW8.xls  
 Author: L.Lucas-hp



Step No.	Time	Activity/Remarks	TC/TLM	Display/ Branch
	ET=+00.00.02 UT=+00.00.02	SEND_DRCU_COMMAND  SEND_DRCU_COMMAND  Command Parameter(s) : DRCUCOMMAND           SPD4N505 OVERRIDE        SPD9N505  TC Control Flags :  GBM IL DSE --- -- ---  Subsch. ID : 370 Det. descr. : SEND A SINGLE COMMAND TO THE DRCU	SCD06505  843e0000 <hex> 0 <hex> (Def)	
	ET=+00.00.00 UT=+00.00.00	SEND_DRCU_COMMAND  SEND_DRCU_COMMAND  Command Parameter(s) : DRCUCOMMAND           SPD4N505 OVERRIDE        SPD9N505  TC Control Flags :  GBM IL DSE --- -- ---  Subsch. ID : 370 Det. descr. : SEND A SINGLE COMMAND TO THE DRCU	SCD06505  843c001c <hex> 0 <hex> (Def)	
	ET=+00.00.01 UT=+00.00.01	SEND_DRCU_COMMAND  SEND_DRCU_COMMAND  Command Parameter(s) : DRCUCOMMAND           SPD4N505 OVERRIDE        SPD9N505  TC Control Flags :  GBM IL DSE --- -- ---  Subsch. ID : 370 Det. descr. : SEND A SINGLE COMMAND TO THE DRCU	SCD06505  843e0001 <hex> 0 <hex> (Def)	
	ET=+00.00.03 UT=+00.00.03	SEND_DRCU_COMMAND  SEND_DRCU_COMMAND  Command Parameter(s) : DRCUCOMMAND           SPD4N505 OVERRIDE        SPD9N505  TC Control Flags :  GBM IL DSE --- -- ---  Subsch. ID : 370 Det. descr. : SEND A SINGLE COMMAND TO THE DRCU	SCD06505  843e0000 <hex> 0 <hex> (Def)	

SPIRE-CP-FUNC-13-SLW80 Dark Load Curves  
 File: H\_COP\_SPI\_SLW8.xls  
 Author: L.Lucas-hp

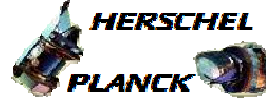

Step No.	Time	Activity/Remarks	TC/TLM	Display/ Branch
	ET=+00.00.01 UT=+00.00.01	FLUSH_FIFO  Command Parameter(s) : FIFOFLAGS                            SPD0N505  TC Control Flags :  GBM IL DSE --- -- ---  Subsch. ID : 370 Det. descr. : FORCE DPU TO READ SCIENCE DATA FROM FIFOS AND FLUSH CONTENTS	SCD01505  1000 <hex>	
	ET=+00.00.01 UT=+00.00.01	SET_OBS_STEP  Command Parameter(s) : OBSERVATION_STEP                            SP03N500  TC Control Flags :  GBM IL DSE --- -- ---  Subsch. ID : 370 Det. descr. : SET OBSERVATION STEP	SC003500  0 <hex>	
	ET=+00.00.00 UT=+00.00.00	SET_BBID  Command Parameter(s) : BUILDING_BLOCK_ID                            SP01N500  TC Control Flags :  GBM IL DSE --- -- ---  Subsch. ID : 370 Det. descr. : SET BUILDING BLOCK IDENTIFIER	SC001500  80000000 <hex>	
	ET=+00.00.02 UT=+00.00.02	SET_OBS_STEP  Command Parameter(s) : OBSERVATION_STEP                            SP03N500  TC Control Flags :  GBM IL DSE --- -- ---  Subsch. ID : 370 Det. descr. : SET OBSERVATION STEP	SC003500  0 <hex>	
	ET=+00.00.00 UT=+00.00.00	SET_BBID  Command Parameter(s) : BUILDING_BLOCK_ID                            SP01N500  TC Control Flags :  GBM IL DSE --- -- ---  Subsch. ID : 370 Det. descr. : SET BUILDING BLOCK IDENTIFIER	SC001500  88010017 <hex>	

SPIRE-CP-FUNC-13-SLW80 Dark Load Curves  
 File: H\_COP\_SPI\_SLW8.xls  
 Author: L.Lucas-hp



Step No.	Time	Activity/Remarks	TC/TLM	Display/ Branch
	ET=+00.00.02 UT=+00.00.02	SEND_DRCU_COMMAND  SEND_DRCU_COMMAND  Command Parameter(s) : DRCUCOMMAND           SPD4N505 OVERRIDE           SPD9N505  TC Control Flags :  GBM IL DSE --- -- --  Subsch. ID : 370 Det. descr. : SEND A SINGLE COMMAND TO THE DRCU	SCD06505  843c0004 <hex> 0 <hex> (Def)	
	ET=+00.00.00 UT=+00.00.00	SET_OBS_STEP  SET_OBS_STEP  Command Parameter(s) : OBSERVATION_STEP           SP03N500  TC Control Flags :  GBM IL DSE --- -- --  Subsch. ID : 370 Det. descr. : SET OBSERVATION STEP	SC003500  1 <hex>	
	ET=+00.00.01 UT=+00.00.01	SEND_DRCU_COMMAND  SEND_DRCU_COMMAND  Command Parameter(s) : DRCUCOMMAND           SPD4N505 OVERRIDE           SPD9N505  TC Control Flags :  GBM IL DSE --- -- --  Subsch. ID : 370 Det. descr. : SEND A SINGLE COMMAND TO THE DRCU	SCD06505  843e0001 <hex> 0 <hex> (Def)	
	ET=+00.00.10 UT=+00.00.10	SEND_DRCU_COMMAND  SEND_DRCU_COMMAND  Command Parameter(s) : DRCUCOMMAND           SPD4N505 OVERRIDE           SPD9N505  TC Control Flags :  GBM IL DSE --- -- --  Subsch. ID : 370 Det. descr. : SEND A SINGLE COMMAND TO THE DRCU	SCD06505  843e0000 <hex> 0 <hex> (Def)	



SPIRE-CP-FUNC-13-SLW80 Dark Load Curves  
 File: H\_COP\_SPI\_SLW8.xls  
 Author: L.Lucas-hp



Step No.	Time	Activity/Remarks	TC/TLM	Display/ Branch	
	ET=+00.00.00 UT=+00.00.00	SET_BBID  Command Parameter(s) : BUILDING_BLOCK_ID  TC Control Flags :  Subsch. ID : 370 Det. descr. : SET BUILDING BLOCK IDENTIFIER	SET_BBID  SP01N500  GBM IL DSE --- -- --	SC001500  88440018 <hex>	
	ET=+00.00.02 UT=+00.00.02	SET_OBS_STEP  Command Parameter(s) : OBSERVATION_STEP  TC Control Flags :  Subsch. ID : 370 Det. descr. : SET OBSERVATION STEP	SET_OBS_STEP  SP03N500  GBM IL DSE --- -- --	SC003500  1 <hex>	
	ET=+00.00.00 UT=+00.00.00	SEND_DRCU_COMMAND  Command Parameter(s) : DRCUCOMMAND OVERRIDE  TC Control Flags :  Subsch. ID : 370 Det. descr. : SEND A SINGLE COMMAND TO THE DRCU	SEND_DRCU_COMMAND  SPD4N505 SPD9N505  GBM IL DSE --- -- --	SCD06505  8431003c <hex> 0 <hex> (Def)	
	ET=+00.00.01 UT=+00.00.01	SEND_DRCU_COMMAND  Command Parameter(s) : DRCUCOMMAND OVERRIDE  TC Control Flags :  Subsch. ID : 370 Det. descr. : SEND A SINGLE COMMAND TO THE DRCU	SEND_DRCU_COMMAND  SPD4N505 SPD9N505  GBM IL DSE --- -- --	SCD06505  8432003c <hex> 0 <hex> (Def)	
	ET=+00.00.01 UT=+00.00.01	SET_OBS_STEP  Command Parameter(s) : OBSERVATION_STEP  TC Control Flags :  Subsch. ID : 370 Det. descr. : SET OBSERVATION STEP	SET_OBS_STEP  SP03N500  GBM IL DSE --- -- --	SC003500  0 <hex>	

SPIRE-CP-FUNC-13-SLW80 Dark Load Curves  
 File: H\_COP\_SPI\_SLW8.xls  
 Author: L.Lucas-hp



Step No.	Time	Activity/Remarks	TC/TLM	Display/ Branch	
	ET=+00.00.00 UT=+00.00.00	SET_BBID  Command Parameter(s) : BUILDING_BLOCK_ID  TC Control Flags :  Subsch. ID : 370 Det. descr. : SET BUILDING BLOCK IDENTIFIER	SET_BBID  SP01N500  GBM IL DSE --- -- --	SC001500  80000000 <hex>	
	ET=+00.00.02 UT=+00.00.02	SET_OBS_STEP  Command Parameter(s) : OBSERVATION_STEP  TC Control Flags :  Subsch. ID : 370 Det. descr. : SET OBSERVATION STEP	SET_OBS_STEP  SP03N500  GBM IL DSE --- -- --	SC003500  0 <hex>	
	ET=+00.00.00 UT=+00.00.00	SET_BBID  Command Parameter(s) : BUILDING_BLOCK_ID  TC Control Flags :  Subsch. ID : 370 Det. descr. : SET BUILDING BLOCK IDENTIFIER	SET_BBID  SP01N500  GBM IL DSE --- -- --	SC001500  881f0018 <hex>	
	ET=+00.00.02 UT=+00.00.02	SET_OBS_STEP  Command Parameter(s) : OBSERVATION_STEP  TC Control Flags :  Subsch. ID : 370 Det. descr. : SET OBSERVATION STEP	SET_OBS_STEP  SP03N500  GBM IL DSE --- -- --	SC003500  1 <hex>	
	ET=+00.00.01 UT=+00.00.01	SEND_DRCU_COMMAND  Command Parameter(s) : DRCUCOMMAND OVERRIDE  TC Control Flags :  Subsch. ID : 370 Det. descr. : SEND A SINGLE COMMAND TO THE DRCU	SEND_DRCU_COMMAND  SPD4N505 SPD9N505  GBM IL DSE --- -- --	SCD06505  843c0014 <hex> 0 <hex> (Def)	

SPIRE-CP-FUNC-13-SLW80 Dark Load Curves  
 File: H\_COP\_SPI\_SLW8.xls  
 Author: L.Lucas-hp



Step No.	Time	Activity/Remarks	TC/TLM	Display/ Branch
	ET=+00.00.00 UT=+00.00.00	SEND_DRCU_COMMAND  SEND_DRCU_COMMAND  Command Parameter(s) : DRCUCOMMAND                   SPD4N505 OVERRIDE                   SPD9N505  TC Control Flags :  GBM IL DSE --- -- ---  Subsch. ID : 370 Det. descr. : SEND A SINGLE COMMAND TO THE DRCU	SCD06505  843e0001 <hex> 0 <hex> (Def)	
	ET=+00.00.02 UT=+00.00.02	SEND_DRCU_COMMAND  SEND_DRCU_COMMAND  Command Parameter(s) : DRCUCOMMAND                   SPD4N505 OVERRIDE                   SPD9N505  TC Control Flags :  GBM IL DSE --- -- ---  Subsch. ID : 370 Det. descr. : SEND A SINGLE COMMAND TO THE DRCU	SCD06505  843e0000 <hex> 0 <hex> (Def)	
	ET=+00.00.00 UT=+00.00.00	SEND_DRCU_COMMAND  SEND_DRCU_COMMAND  Command Parameter(s) : DRCUCOMMAND                   SPD4N505 OVERRIDE                   SPD9N505  TC Control Flags :  GBM IL DSE --- -- ---  Subsch. ID : 370 Det. descr. : SEND A SINGLE COMMAND TO THE DRCU	SCD06505  843c001c <hex> 0 <hex> (Def)	
	ET=+00.00.01 UT=+00.00.01	SEND_DRCU_COMMAND  SEND_DRCU_COMMAND  Command Parameter(s) : DRCUCOMMAND                   SPD4N505 OVERRIDE                   SPD9N505  TC Control Flags :  GBM IL DSE --- -- ---  Subsch. ID : 370 Det. descr. : SEND A SINGLE COMMAND TO THE DRCU	SCD06505  843e0001 <hex> 0 <hex> (Def)	

SPIRE-CP-FUNC-13-SLW80 Dark Load Curves  
 File: H\_COP\_SPI\_SLW8.xls  
 Author: L.Lucas-hp



Step No.	Time	Activity/Remarks	TC/TLM	Display/ Branch
	ET=+00.00.03 UT=+00.00.03	SEND_DRCU_COMMAND  SEND_DRCU_COMMAND  Command Parameter(s) : DRCUCOMMAND                   SPD4N505 OVERRIDE                        SPD9N505  TC Control Flags :  GBM IL DSE --- -- ---  Subsch. ID : 370 Det. descr. : SEND A SINGLE COMMAND TO THE DRCU	SCD06505  843e0000 <hex> 0 <hex> (Def)	
	ET=+00.00.01 UT=+00.00.01	FLUSH_FIFO  FLUSH_FIFO  Command Parameter(s) : FIFOFLAGS                    SPD0N505  TC Control Flags :  GBM IL DSE --- -- ---  Subsch. ID : 370 Det. descr. : FORCE DPU TO READ SCIENCE DATA FROM FIFOS AND FLUSH CONTENTS	SCD01505  1000 <hex>	
	ET=+00.00.01 UT=+00.00.01	SET_OBS_STEP  SET_OBS_STEP  Command Parameter(s) : OBSERVATION_STEP            SP03N500  TC Control Flags :  GBM IL DSE --- -- ---  Subsch. ID : 370 Det. descr. : SET OBSERVATION STEP	SC003500  0 <hex>	
	ET=+00.00.00 UT=+00.00.00	SET_BBID  SET_BBID  Command Parameter(s) : BUILDING_BLOCK_ID            SP01N500  TC Control Flags :  GBM IL DSE --- -- ---  Subsch. ID : 370 Det. descr. : SET BUILDING BLOCK IDENTIFIER	SC001500  80000000 <hex>	
	ET=+00.00.02 UT=+00.00.02	SET_OBS_STEP  SET_OBS_STEP  Command Parameter(s) : OBSERVATION_STEP            SP03N500  TC Control Flags :  GBM IL DSE --- -- ---  Subsch. ID : 370 Det. descr. : SET OBSERVATION STEP	SC003500  0 <hex>	



SPIRE-CP-FUNC-13-SLW80 Dark Load Curves  
 File: H\_COP\_SPI\_SLW8.xls  
 Author: L.Lucas-hp



Step No.	Time	Activity/Remarks	TC/TLM	Display/ Branch
	ET=+00.00.00 UT=+00.00.00	SET_BBID  Command Parameter(s) : BUILDING_BLOCK_ID  TC Control Flags :  Subsch. ID : 370 Det. descr. : SET BUILDING BLOCK IDENTIFIER	SET_BBID  SP01N500  GBM IL DSE --- -- ---  SC001500  88010018 <hex>	
	ET=+00.00.02 UT=+00.00.02	SEND_DRCU_COMMAND  Command Parameter(s) : DRCUCOMMAND OVERRIDE  TC Control Flags :  Subsch. ID : 370 Det. descr. : SEND A SINGLE COMMAND TO THE DRCU	SEND_DRCU_COMMAND  SPD4N505 SPD9N505  GBM IL DSE --- -- ---  SCD06505  843c0004 <hex> 0 <hex> (Def)	
	ET=+00.00.00 UT=+00.00.00	SET_OBS_STEP  Command Parameter(s) : OBSERVATION_STEP  TC Control Flags :  Subsch. ID : 370 Det. descr. : SET OBSERVATION STEP	SET_OBS_STEP  SP03N500  GBM IL DSE --- -- ---  SC003500  1 <hex>	
	ET=+00.00.01 UT=+00.00.01	SEND_DRCU_COMMAND  Command Parameter(s) : DRCUCOMMAND OVERRIDE  TC Control Flags :  Subsch. ID : 370 Det. descr. : SEND A SINGLE COMMAND TO THE DRCU	SEND_DRCU_COMMAND  SPD4N505 SPD9N505  GBM IL DSE --- -- ---  SCD06505  843e0001 <hex> 0 <hex> (Def)	

SPIRE-CP-FUNC-13-SLW80 Dark Load Curves  
 File: H\_COP\_SPI\_SLW8.xls  
 Author: L.Lucas-hp



Step No.	Time	Activity/Remarks	TC/TLM	Display/ Branch
	ET=+00.00.10 UT=+00.00.10	SEND_DRCU_COMMAND  SEND_DRCU_COMMAND  Command Parameter(s) : DRCUCOMMAND                   SPD4N505 OVERRIDE                         SPD9N505  TC Control Flags :  GBM IL DSE --- -- ---  Subsch. ID : 370 Det. descr. : SEND A SINGLE COMMAND TO THE DRCU	SCD06505  843e0000 <hex> 0 <hex> (Def)	
	ET=+00.00.01 UT=+00.00.01	FLUSH_FIFO  FLUSH_FIFO  Command Parameter(s) : FIFOFLAGS                   SPD0N505  TC Control Flags :  GBM IL DSE --- -- ---  Subsch. ID : 370 Det. descr. : FORCE DPU TO READ SCIENCE DATA FROM FIFOS AND FLUSH CONTENTS	SCD01505  1000 <hex>	
	ET=+00.00.01 UT=+00.00.01	SET_OBS_STEP  SET_OBS_STEP  Command Parameter(s) : OBSERVATION_STEP           SP03N500  TC Control Flags :  GBM IL DSE --- -- ---  Subsch. ID : 370 Det. descr. : SET OBSERVATION STEP	SC003500  ffff <hex>	
	ET=+00.00.01 UT=+00.00.01	SET_OBS_STEP  SET_OBS_STEP  Command Parameter(s) : OBSERVATION_STEP           SP03N500  TC Control Flags :  GBM IL DSE --- -- ---  Subsch. ID : 370 Det. descr. : SET OBSERVATION STEP	SC003500  0 <hex>	
	ET=+00.00.00 UT=+00.00.00	SET_BBID  SET_BBID  Command Parameter(s) : BUILDING_BLOCK_ID           SP01N500  TC Control Flags :  GBM IL DSE --- -- ---  Subsch. ID : 370 Det. descr. : SET BUILDING BLOCK IDENTIFIER	SC001500  80000000 <hex>	

SPIRE-CP-FUNC-13-SLW80 Dark Load Curves  
 File: H\_COP\_SPI\_SLW8.xls  
 Author: L.Lucas-hp



Step No.	Time	Activity/Remarks	TC/TLM	Display/ Branch
	ET=+00.00.02 UT=+00.00.02	SET_OBS_STEP  SET_OBS_STEP  Command Parameter(s) : OBSERVATION_STEP                   SP03N500  TC Control Flags :  GBM IL DSE --- -- ---  Subsch. ID : 370 Det. descr. : SET OBSERVATION STEP	SC003500  0 <hex>	
	ET=+00.00.00 UT=+00.00.00	SET_BBID  SET_BBID  Command Parameter(s) : BUILDING_BLOCK_ID                   SP01N500  TC Control Flags :  GBM IL DSE --- -- ---  Subsch. ID : 370 Det. descr. : SET BUILDING BLOCK IDENTIFIER	SC001500  88440019 <hex>	
	ET=+00.00.02 UT=+00.00.02	SET_OBS_STEP  SET_OBS_STEP  Command Parameter(s) : OBSERVATION_STEP                   SP03N500  TC Control Flags :  GBM IL DSE --- -- ---  Subsch. ID : 370 Det. descr. : SET OBSERVATION STEP	SC003500  1 <hex>	
	ET=+00.00.00 UT=+00.00.00	SEND_DRCU_COMMAND  SEND_DRCU_COMMAND  Command Parameter(s) : DRCUCOMMAND                   SPD4N505 OVERRIDE                        SPD9N505  TC Control Flags :  GBM IL DSE --- -- ---  Subsch. ID : 370 Det. descr. : SEND A SINGLE COMMAND TO THE DRCU	SCD06505  84310046 <hex> 0 <hex> (Def)	
	ET=+00.00.01 UT=+00.00.01	SEND_DRCU_COMMAND  SEND_DRCU_COMMAND  Command Parameter(s) : DRCUCOMMAND                   SPD4N505 OVERRIDE                        SPD9N505  TC Control Flags :  GBM IL DSE --- -- ---  Subsch. ID : 370 Det. descr. : SEND A SINGLE COMMAND TO THE DRCU	SCD06505  84320046 <hex> 0 <hex> (Def)	

SPIRE-CP-FUNC-13-SLW80 Dark Load Curves  
 File: H\_COP\_SPI\_SLW8.xls  
 Author: L.Lucas-hp



Step No.	Time	Activity/Remarks	TC/TLM	Display/ Branch
	ET=+00.00.01 UT=+00.00.01	SET_OBS_STEP  SET_OBS_STEP  Command Parameter(s) : OBSERVATION_STEP SP03N500  TC Control Flags :  GBM IL DSE --- --  Subsch. ID : 370 Det. descr. : SET OBSERVATION STEP	SC003500  0 <hex>	
	ET=+00.00.00 UT=+00.00.00	SET_BBID  SET_BBID  Command Parameter(s) : BUILDING_BLOCK_ID SP01N500  TC Control Flags :  GBM IL DSE --- --  Subsch. ID : 370 Det. descr. : SET BUILDING BLOCK IDENTIFIER	SC001500  80000000 <hex>	
	ET=+00.00.02 UT=+00.00.02	SET_OBS_STEP  SET_OBS_STEP  Command Parameter(s) : OBSERVATION_STEP SP03N500  TC Control Flags :  GBM IL DSE --- --  Subsch. ID : 370 Det. descr. : SET OBSERVATION STEP	SC003500  0 <hex>	
	ET=+00.00.00 UT=+00.00.00	SET_BBID  SET_BBID  Command Parameter(s) : BUILDING_BLOCK_ID SP01N500  TC Control Flags :  GBM IL DSE --- --  Subsch. ID : 370 Det. descr. : SET BUILDING BLOCK IDENTIFIER	SC001500  881f0019 <hex>	
	ET=+00.00.02 UT=+00.00.02	SET_OBS_STEP  SET_OBS_STEP  Command Parameter(s) : OBSERVATION_STEP SP03N500  TC Control Flags :  GBM IL DSE --- --  Subsch. ID : 370 Det. descr. : SET OBSERVATION STEP	SC003500  1 <hex>	

SPIRE-CP-FUNC-13-SLW80 Dark Load Curves  
 File: H\_COP\_SPI\_SLW8.xls  
 Author: L.Lucas-hp



Step No.	Time	Activity/Remarks	TC/TLM	Display/ Branch
	ET=+00.00.01 UT=+00.00.01	SEND_DRCU_COMMAND  SEND_DRCU_COMMAND  Command Parameter(s) : DRCUCOMMAND                   SPD4N505 OVERRIDE                   SPD9N505  TC Control Flags :  GBM IL DSE --- -- ---  Subsch. ID : 370 Det. descr. : SEND A SINGLE COMMAND TO THE DRCU	SCD06505  843c0014 <hex> 0 <hex> (Def)	
	ET=+00.00.00 UT=+00.00.00	SEND_DRCU_COMMAND  SEND_DRCU_COMMAND  Command Parameter(s) : DRCUCOMMAND                   SPD4N505 OVERRIDE                   SPD9N505  TC Control Flags :  GBM IL DSE --- -- ---  Subsch. ID : 370 Det. descr. : SEND A SINGLE COMMAND TO THE DRCU	SCD06505  843e0001 <hex> 0 <hex> (Def)	
	ET=+00.00.02 UT=+00.00.02	SEND_DRCU_COMMAND  SEND_DRCU_COMMAND  Command Parameter(s) : DRCUCOMMAND                   SPD4N505 OVERRIDE                   SPD9N505  TC Control Flags :  GBM IL DSE --- -- ---  Subsch. ID : 370 Det. descr. : SEND A SINGLE COMMAND TO THE DRCU	SCD06505  843e0000 <hex> 0 <hex> (Def)	
	ET=+00.00.00 UT=+00.00.00	SEND_DRCU_COMMAND  SEND_DRCU_COMMAND  Command Parameter(s) : DRCUCOMMAND                   SPD4N505 OVERRIDE                   SPD9N505  TC Control Flags :  GBM IL DSE --- -- ---  Subsch. ID : 370 Det. descr. : SEND A SINGLE COMMAND TO THE DRCU	SCD06505  843c001c <hex> 0 <hex> (Def)	

SPIRE-CP-FUNC-13-SLW80 Dark Load Curves  
 File: H\_COP\_SPI\_SLW8.xls  
 Author: L.Lucas-hp



Step No.	Time	Activity/Remarks	TC/TLM	Display/ Branch
	ET=+00.00.01 UT=+00.00.01	SEND_DRCU_COMMAND  SEND_DRCU_COMMAND  Command Parameter(s) : DRCUCOMMAND                   SPD4N505 OVERRIDE                        SPD9N505  TC Control Flags :  GBM IL DSE --- -- ---  Subsch. ID : 370 Det. descr. : SEND A SINGLE COMMAND TO THE DRCU	SCD06505  843e0001 <hex> 0 <hex> (Def)	
	ET=+00.00.03 UT=+00.00.03	SEND_DRCU_COMMAND  SEND_DRCU_COMMAND  Command Parameter(s) : DRCUCOMMAND                   SPD4N505 OVERRIDE                        SPD9N505  TC Control Flags :  GBM IL DSE --- -- ---  Subsch. ID : 370 Det. descr. : SEND A SINGLE COMMAND TO THE DRCU	SCD06505  843e0000 <hex> 0 <hex> (Def)	
	ET=+00.00.01 UT=+00.00.01	FLUSH_FIFO  FLUSH_FIFO  Command Parameter(s) : FIFOFLAGS                    SPD0N505  TC Control Flags :  GBM IL DSE --- -- ---  Subsch. ID : 370 Det. descr. : FORCE DPU TO READ SCIENCE DATA FROM FIFOS AND FLUSH CONTENTS	SCD01505  1000 <hex>	
	ET=+00.00.01 UT=+00.00.01	SET_OBS_STEP  SET_OBS_STEP  Command Parameter(s) : OBSERVATION_STEP            SP03N500  TC Control Flags :  GBM IL DSE --- -- ---  Subsch. ID : 370 Det. descr. : SET OBSERVATION STEP	SC003500  0 <hex>	

SPIRE-CP-FUNC-13-SLW80 Dark Load Curves  
 File: H\_COP\_SPI\_SLW8.xls  
 Author: L.Lucas-hp



Step No.	Time	Activity/Remarks	TC/TLM	Display/ Branch	
	ET=+00.00.00 UT=+00.00.00	SET_BBID  Command Parameter(s) : BUILDING_BLOCK_ID  TC Control Flags :  Subsch. ID : 370 Det. descr. : SET BUILDING BLOCK IDENTIFIER	SET_BBID  SP01N500  GBM IL DSE --- -- --	SC001500  80000000 <hex>	
	ET=+00.00.02 UT=+00.00.02	SET_OBS_STEP  Command Parameter(s) : OBSERVATION_STEP  TC Control Flags :  Subsch. ID : 370 Det. descr. : SET OBSERVATION STEP	SET_OBS_STEP  SP03N500  GBM IL DSE --- -- --	SC003500  0 <hex>	
	ET=+00.00.00 UT=+00.00.00	SET_BBID  Command Parameter(s) : BUILDING_BLOCK_ID  TC Control Flags :  Subsch. ID : 370 Det. descr. : SET BUILDING BLOCK IDENTIFIER	SET_BBID  SP01N500  GBM IL DSE --- -- --	SC001500  88010019 <hex>	
	ET=+00.00.02 UT=+00.00.02	SEND_DRCU_COMMAND  Command Parameter(s) : DRCUCOMMAND OVERRIDE  TC Control Flags :  Subsch. ID : 370 Det. descr. : SEND A SINGLE COMMAND TO THE DRCU	SEND_DRCU_COMMAND  SPD4N505 SPD9N505  GBM IL DSE --- -- --	SCD06505  843c0004 <hex> 0 <hex> (Def)	
	ET=+00.00.00 UT=+00.00.00	SET_OBS_STEP  Command Parameter(s) : OBSERVATION_STEP  TC Control Flags :  Subsch. ID : 370 Det. descr. : SET OBSERVATION STEP	SET_OBS_STEP  SP03N500  GBM IL DSE --- -- --	SC003500  1 <hex>	

SPIRE-CP-FUNC-13-SLW80 Dark Load Curves  
 File: H\_COP\_SPI\_SLW8.xls  
 Author: L.Lucas-hp



Step No.	Time	Activity/Remarks	TC/TLM	Display/ Branch
	ET=+00.00.01 UT=+00.00.01	SEND_DRCU_COMMAND  SEND_DRCU_COMMAND  Command Parameter(s) : DRCUCOMMAND           SPD4N505 OVERRIDE           SPD9N505  TC Control Flags :  GBM IL DSE --- -- ---  Subsch. ID : 370 Det. descr. : SEND A SINGLE COMMAND TO THE DRCU	SCD06505  843e0001 <hex> 0 <hex> (Def)	
	ET=+00.00.10 UT=+00.00.10	SEND_DRCU_COMMAND  SEND_DRCU_COMMAND  Command Parameter(s) : DRCUCOMMAND           SPD4N505 OVERRIDE           SPD9N505  TC Control Flags :  GBM IL DSE --- -- ---  Subsch. ID : 370 Det. descr. : SEND A SINGLE COMMAND TO THE DRCU	SCD06505  843e0000 <hex> 0 <hex> (Def)	
	ET=+00.00.01 UT=+00.00.01	FLUSH_FIFO  FLUSH_FIFO  Command Parameter(s) : FIFOFLAGS           SPD0N505  TC Control Flags :  GBM IL DSE --- -- ---  Subsch. ID : 370 Det. descr. : FORCE DPU TO READ SCIENCE DATA FROM FIFOS AND FLUSH CONTENTS	SCD01505  1000 <hex>	
	ET=+00.00.01 UT=+00.00.01	SET_OBS_STEP  SET_OBS_STEP  Command Parameter(s) : OBSERVATION_STEP           SP03N500  TC Control Flags :  GBM IL DSE --- -- ---  Subsch. ID : 370 Det. descr. : SET OBSERVATION STEP	SC003500  ffff <hex>	



SPIRE-CP-FUNC-13-SLW80 Dark Load Curves  
 File: H\_COP\_SPI\_SLW8.xls  
 Author: L.Lucas-hp



Step No.	Time	Activity/Remarks	TC/TLM	Display/ Branch
	ET=+00.00.01 UT=+00.00.01	SET_OBS_STEP  SET_OBS_STEP  Command Parameter(s) : OBSERVATION_STEP SP03N500  TC Control Flags :  GBM IL DSE --- -- --  Subsch. ID : 370 Det. descr. : SET OBSERVATION STEP	SC003500  0 <hex>	
	ET=+00.00.00 UT=+00.00.00	SET_BBID  SET_BBID  Command Parameter(s) : BUILDING_BLOCK_ID SP01N500  TC Control Flags :  GBM IL DSE --- -- --  Subsch. ID : 370 Det. descr. : SET BUILDING BLOCK IDENTIFIER	SC001500  80000000 <hex>	
	ET=+00.00.02 UT=+00.00.02	SET_OBS_STEP  SET_OBS_STEP  Command Parameter(s) : OBSERVATION_STEP SP03N500  TC Control Flags :  GBM IL DSE --- -- --  Subsch. ID : 370 Det. descr. : SET OBSERVATION STEP	SC003500  0 <hex>	
	ET=+00.00.00 UT=+00.00.00	SET_BBID  SET_BBID  Command Parameter(s) : BUILDING_BLOCK_ID SP01N500  TC Control Flags :  GBM IL DSE --- -- --  Subsch. ID : 370 Det. descr. : SET BUILDING BLOCK IDENTIFIER	SC001500  8844001a <hex>	
	ET=+00.00.02 UT=+00.00.02	SET_OBS_STEP  SET_OBS_STEP  Command Parameter(s) : OBSERVATION_STEP SP03N500  TC Control Flags :  GBM IL DSE --- -- --  Subsch. ID : 370 Det. descr. : SET OBSERVATION STEP	SC003500  1 <hex>	

SPIRE-CP-FUNC-13-SLW80 Dark Load Curves  
 File: H\_COP\_SPI\_SLW8.xls  
 Author: L.Lucas-hp



Step No.	Time	Activity/Remarks	TC/TLM	Display/ Branch
	ET=+00.00.00 UT=+00.00.00	SEND_DRCU_COMMAND  SEND_DRCU_COMMAND  Command Parameter(s) : DRCUCOMMAND                   SPD4N505 OVERRIDE                   SPD9N505  TC Control Flags :  GBM IL DSE --- -- ---  Subsch. ID : 370 Det. descr. : SEND A SINGLE COMMAND TO THE DRCU	SCD06505  84310050 <hex> 0 <hex> (Def)	
	ET=+00.00.01 UT=+00.00.01	SEND_DRCU_COMMAND  SEND_DRCU_COMMAND  Command Parameter(s) : DRCUCOMMAND                   SPD4N505 OVERRIDE                   SPD9N505  TC Control Flags :  GBM IL DSE --- -- ---  Subsch. ID : 370 Det. descr. : SEND A SINGLE COMMAND TO THE DRCU	SCD06505  84320050 <hex> 0 <hex> (Def)	
	ET=+00.00.01 UT=+00.00.01	SET_OBS_STEP  SET_OBS_STEP  Command Parameter(s) : OBSERVATION_STEP               SP03N500  TC Control Flags :  GBM IL DSE --- -- ---  Subsch. ID : 370 Det. descr. : SET OBSERVATION STEP	SC003500  0 <hex>	
	ET=+00.00.00 UT=+00.00.00	SET_BBID  SET_BBID  Command Parameter(s) : BUILDING_BLOCK_ID               SP01N500  TC Control Flags :  GBM IL DSE --- -- ---  Subsch. ID : 370 Det. descr. : SET BUILDING BLOCK IDENTIFIER	SC001500  80000000 <hex>	
	ET=+00.00.02 UT=+00.00.02	SET_OBS_STEP  SET_OBS_STEP  Command Parameter(s) : OBSERVATION_STEP               SP03N500  TC Control Flags :  GBM IL DSE --- -- ---  Subsch. ID : 370 Det. descr. : SET OBSERVATION STEP	SC003500  0 <hex>	

SPIRE-CP-FUNC-13-SLW80 Dark Load Curves  
 File: H\_COP\_SPI\_SLW8.xls  
 Author: L.Lucas-hp



Step No.	Time	Activity/Remarks	TC/TLM	Display/ Branch
	ET=+00.00.00 UT=+00.00.00	SET_BBID  SET_BBID  Command Parameter(s) : BUILDING_BLOCK_ID SP01N500  TC Control Flags :  GBM IL DSE --- --  Subsch. ID : 370 Det. descr. : SET BUILDING BLOCK IDENTIFIER	SC001500  881f001a <hex>	
	ET=+00.00.02 UT=+00.00.02	SET_OBS_STEP  SET_OBS_STEP  Command Parameter(s) : OBSERVATION_STEP SP03N500  TC Control Flags :  GBM IL DSE --- --  Subsch. ID : 370 Det. descr. : SET OBSERVATION STEP	SC003500  1 <hex>	
	ET=+00.00.01 UT=+00.00.01	SEND_DRCU_COMMAND  SEND_DRCU_COMMAND  Command Parameter(s) : DRCUCOMMAND SPD4N505 OVERRIDE SPD9N505  TC Control Flags :  GBM IL DSE --- --  Subsch. ID : 370 Det. descr. : SEND A SINGLE COMMAND TO THE DRCU	SCD06505  843c0014 <hex> 0 <hex> (Def)	
	ET=+00.00.00 UT=+00.00.00	SEND_DRCU_COMMAND  SEND_DRCU_COMMAND  Command Parameter(s) : DRCUCOMMAND SPD4N505 OVERRIDE SPD9N505  TC Control Flags :  GBM IL DSE --- --  Subsch. ID : 370 Det. descr. : SEND A SINGLE COMMAND TO THE DRCU	SCD06505  843e0001 <hex> 0 <hex> (Def)	

SPIRE-CP-FUNC-13-SLW80 Dark Load Curves  
 File: H\_COP\_SPI\_SLW8.xls  
 Author: L.Lucas-hp



Step No.	Time	Activity/Remarks	TC/TLM	Display/ Branch
	ET=+00.00.02 UT=+00.00.02	SEND_DRCU_COMMAND  SEND_DRCU_COMMAND  Command Parameter(s) : DRCUCOMMAND                   SPD4N505 OVERRIDE                   SPD9N505  TC Control Flags :  GBM IL DSE --- -- ---  Subsch. ID : 370 Det. descr. : SEND A SINGLE COMMAND TO THE DRCU	SCD06505  843e0000 <hex> 0 <hex> (Def)	
	ET=+00.00.00 UT=+00.00.00	SEND_DRCU_COMMAND  SEND_DRCU_COMMAND  Command Parameter(s) : DRCUCOMMAND                   SPD4N505 OVERRIDE                   SPD9N505  TC Control Flags :  GBM IL DSE --- -- ---  Subsch. ID : 370 Det. descr. : SEND A SINGLE COMMAND TO THE DRCU	SCD06505  843c001c <hex> 0 <hex> (Def)	
	ET=+00.00.01 UT=+00.00.01	SEND_DRCU_COMMAND  SEND_DRCU_COMMAND  Command Parameter(s) : DRCUCOMMAND                   SPD4N505 OVERRIDE                   SPD9N505  TC Control Flags :  GBM IL DSE --- -- ---  Subsch. ID : 370 Det. descr. : SEND A SINGLE COMMAND TO THE DRCU	SCD06505  843e0001 <hex> 0 <hex> (Def)	
	ET=+00.00.03 UT=+00.00.03	SEND_DRCU_COMMAND  SEND_DRCU_COMMAND  Command Parameter(s) : DRCUCOMMAND                   SPD4N505 OVERRIDE                   SPD9N505  TC Control Flags :  GBM IL DSE --- -- ---  Subsch. ID : 370 Det. descr. : SEND A SINGLE COMMAND TO THE DRCU	SCD06505  843e0000 <hex> 0 <hex> (Def)	



SPIRE-CP-FUNC-13-SLW80 Dark Load Curves  
 File: H\_COP\_SPI\_SLW8.xls  
 Author: L.Lucas-hp



Step No.	Time	Activity/Remarks	TC/TLM	Display/ Branch
	ET=+00.00.02 UT=+00.00.02	SEND_DRCU_COMMAND  SEND_DRCU_COMMAND  Command Parameter(s) : DRCUCOMMAND                   SPD4N505 OVERRIDE                   SPD9N505  TC Control Flags :  GBM IL DSE --- -- ---  Subsch. ID : 370 Det. descr. : SEND A SINGLE COMMAND TO THE DRCU	SCD06505  843c0004 <hex> 0 <hex> (Def)	
	ET=+00.00.00 UT=+00.00.00	SET_OBS_STEP  SET_OBS_STEP  Command Parameter(s) : OBSERVATION_STEP                   SP03N500  TC Control Flags :  GBM IL DSE --- -- ---  Subsch. ID : 370 Det. descr. : SET OBSERVATION STEP	SC003500  1 <hex>	
	ET=+00.00.01 UT=+00.00.01	SEND_DRCU_COMMAND  SEND_DRCU_COMMAND  Command Parameter(s) : DRCUCOMMAND                   SPD4N505 OVERRIDE                   SPD9N505  TC Control Flags :  GBM IL DSE --- -- ---  Subsch. ID : 370 Det. descr. : SEND A SINGLE COMMAND TO THE DRCU	SCD06505  843e0001 <hex> 0 <hex> (Def)	
	ET=+00.00.10 UT=+00.00.10	SEND_DRCU_COMMAND  SEND_DRCU_COMMAND  Command Parameter(s) : DRCUCOMMAND                   SPD4N505 OVERRIDE                   SPD9N505  TC Control Flags :  GBM IL DSE --- -- ---  Subsch. ID : 370 Det. descr. : SEND A SINGLE COMMAND TO THE DRCU	SCD06505  843e0000 <hex> 0 <hex> (Def)	



SPIRE-CP-FUNC-13-SLW80 Dark Load Curves  
 File: H\_COP\_SPI\_SLW8.xls  
 Author: L.Lucas-hp



Step No.	Time	Activity/Remarks	TC/TLM	Display/ Branch	
	ET=+00.00.00 UT=+00.00.00	SET_BBID  Command Parameter(s) : BUILDING_BLOCK_ID  TC Control Flags :  Subsch. ID : 370 Det. descr. : SET BUILDING BLOCK IDENTIFIER	SET_BBID  SP01N500  GBM IL DSE --- -- --	SC001500  8844001b <hex>	
	ET=+00.00.02 UT=+00.00.02	SET_OBS_STEP  Command Parameter(s) : OBSERVATION_STEP  TC Control Flags :  Subsch. ID : 370 Det. descr. : SET OBSERVATION STEP	SET_OBS_STEP  SP03N500  GBM IL DSE --- -- --	SC003500  1 <hex>	
	ET=+00.00.00 UT=+00.00.00	SEND_DRCU_COMMAND  Command Parameter(s) : DRCUCOMMAND OVERRIDE  TC Control Flags :  Subsch. ID : 370 Det. descr. : SEND A SINGLE COMMAND TO THE DRCU	SEND_DRCU_COMMAND  SPD4N505 SPD9N505  GBM IL DSE --- -- --	SCD06505  8431005a <hex> 0 <hex> (Def)	
	ET=+00.00.01 UT=+00.00.01	SEND_DRCU_COMMAND  Command Parameter(s) : DRCUCOMMAND OVERRIDE  TC Control Flags :  Subsch. ID : 370 Det. descr. : SEND A SINGLE COMMAND TO THE DRCU	SEND_DRCU_COMMAND  SPD4N505 SPD9N505  GBM IL DSE --- -- --	SCD06505  8432005a <hex> 0 <hex> (Def)	
	ET=+00.00.01 UT=+00.00.01	SET_OBS_STEP  Command Parameter(s) : OBSERVATION_STEP  TC Control Flags :  Subsch. ID : 370 Det. descr. : SET OBSERVATION STEP	SET_OBS_STEP  SP03N500  GBM IL DSE --- -- --	SC003500  0 <hex>	



SPIRE-CP-FUNC-13-SLW80 Dark Load Curves  
 File: H\_COP\_SPI\_SLW8.xls  
 Author: L.Lucas-hp



Step No.	Time	Activity/Remarks	TC/TLM	Display/ Branch	
	ET=+00.00.00 UT=+00.00.00	SET_BBID  Command Parameter(s) : BUILDING_BLOCK_ID  TC Control Flags :  Subsch. ID : 370 Det. descr. : SET BUILDING BLOCK IDENTIFIER	SET_BBID  SP01N500  GBM IL DSE --- -- --	SC001500  80000000 <hex>	
	ET=+00.00.02 UT=+00.00.02	SET_OBS_STEP  Command Parameter(s) : OBSERVATION_STEP  TC Control Flags :  Subsch. ID : 370 Det. descr. : SET OBSERVATION STEP	SET_OBS_STEP  SP03N500  GBM IL DSE --- -- --	SC003500  0 <hex>	
	ET=+00.00.00 UT=+00.00.00	SET_BBID  Command Parameter(s) : BUILDING_BLOCK_ID  TC Control Flags :  Subsch. ID : 370 Det. descr. : SET BUILDING BLOCK IDENTIFIER	SET_BBID  SP01N500  GBM IL DSE --- -- --	SC001500  881f001b <hex>	
	ET=+00.00.02 UT=+00.00.02	SET_OBS_STEP  Command Parameter(s) : OBSERVATION_STEP  TC Control Flags :  Subsch. ID : 370 Det. descr. : SET OBSERVATION STEP	SET_OBS_STEP  SP03N500  GBM IL DSE --- -- --	SC003500  1 <hex>	
	ET=+00.00.01 UT=+00.00.01	SEND_DRCU_COMMAND  Command Parameter(s) : DRCUCOMMAND OVERRIDE  TC Control Flags :  Subsch. ID : 370 Det. descr. : SEND A SINGLE COMMAND TO THE DRCU	SEND_DRCU_COMMAND  SPD4N505 SPD9N505  GBM IL DSE --- -- --	SCD06505  843c0014 <hex> 0 <hex> (Def)	

SPIRE-CP-FUNC-13-SLW80 Dark Load Curves  
 File: H\_COP\_SPI\_SLW8.xls  
 Author: L.Lucas-hp



Step No.	Time	Activity/Remarks	TC/TLM	Display/ Branch
	ET=+00.00.00 UT=+00.00.00	SEND_DRCU_COMMAND  SEND_DRCU_COMMAND  Command Parameter(s) : DRCUCOMMAND                  SPD4N505 OVERRIDE                                  SPD9N505  TC Control Flags :  GBM IL DSE --- -- ---  Subsch. ID : 370 Det. descr. : SEND A SINGLE COMMAND TO THE DRCU	SCD06505  843e0001 <hex> 0 <hex> (Def)	
	ET=+00.00.02 UT=+00.00.02	SEND_DRCU_COMMAND  SEND_DRCU_COMMAND  Command Parameter(s) : DRCUCOMMAND                  SPD4N505 OVERRIDE                                  SPD9N505  TC Control Flags :  GBM IL DSE --- -- ---  Subsch. ID : 370 Det. descr. : SEND A SINGLE COMMAND TO THE DRCU	SCD06505  843e0000 <hex> 0 <hex> (Def)	
	ET=+00.00.00 UT=+00.00.00	SEND_DRCU_COMMAND  SEND_DRCU_COMMAND  Command Parameter(s) : DRCUCOMMAND                  SPD4N505 OVERRIDE                                  SPD9N505  TC Control Flags :  GBM IL DSE --- -- ---  Subsch. ID : 370 Det. descr. : SEND A SINGLE COMMAND TO THE DRCU	SCD06505  843c001c <hex> 0 <hex> (Def)	
	ET=+00.00.01 UT=+00.00.01	SEND_DRCU_COMMAND  SEND_DRCU_COMMAND  Command Parameter(s) : DRCUCOMMAND                  SPD4N505 OVERRIDE                                  SPD9N505  TC Control Flags :  GBM IL DSE --- -- ---  Subsch. ID : 370 Det. descr. : SEND A SINGLE COMMAND TO THE DRCU	SCD06505  843e0001 <hex> 0 <hex> (Def)	

SPIRE-CP-FUNC-13-SLW80 Dark Load Curves  
 File: H\_COP\_SPI\_SLW8.xls  
 Author: L.Lucas-hp



Step No.	Time	Activity/Remarks	TC/TLM	Display/ Branch
	ET=+00.00.03 UT=+00.00.03	SEND_DRCU_COMMAND  SEND_DRCU_COMMAND  Command Parameter(s) : DRCUCOMMAND                   SPD4N505 OVERRIDE                        SPD9N505  TC Control Flags :  GBM IL DSE --- -- ---  Subsch. ID : 370 Det. descr. : SEND A SINGLE COMMAND TO THE DRCU	SCD06505  843e0000 <hex> 0 <hex> (Def)	
	ET=+00.00.01 UT=+00.00.01	FLUSH_FIFO  FLUSH_FIFO  Command Parameter(s) : FIFOFLAGS                    SPD0N505  TC Control Flags :  GBM IL DSE --- -- ---  Subsch. ID : 370 Det. descr. : FORCE DPU TO READ SCIENCE DATA FROM FIFOS AND FLUSH CONTENTS	SCD01505  1000 <hex>	
	ET=+00.00.01 UT=+00.00.01	SET_OBS_STEP  SET_OBS_STEP  Command Parameter(s) : OBSERVATION_STEP            SP03N500  TC Control Flags :  GBM IL DSE --- -- ---  Subsch. ID : 370 Det. descr. : SET OBSERVATION STEP	SC003500  0 <hex>	
	ET=+00.00.00 UT=+00.00.00	SET_BBID  SET_BBID  Command Parameter(s) : BUILDING_BLOCK_ID            SP01N500  TC Control Flags :  GBM IL DSE --- -- ---  Subsch. ID : 370 Det. descr. : SET BUILDING BLOCK IDENTIFIER	SC001500  80000000 <hex>	
	ET=+00.00.02 UT=+00.00.02	SET_OBS_STEP  SET_OBS_STEP  Command Parameter(s) : OBSERVATION_STEP            SP03N500  TC Control Flags :  GBM IL DSE --- -- ---  Subsch. ID : 370 Det. descr. : SET OBSERVATION STEP	SC003500  0 <hex>	

SPIRE-CP-FUNC-13-SLW80 Dark Load Curves  
 File: H\_COP\_SPI\_SLW8.xls  
 Author: L.Lucas-hp



Step No.	Time	Activity/Remarks	TC/TLM	Display/ Branch
	ET=+00.00.00 UT=+00.00.00	SET_BBID  Command Parameter(s) : BUILDING_BLOCK_ID  TC Control Flags :  Subsch. ID : 370 Det. descr. : SET BUILDING BLOCK IDENTIFIER	SET_BBID  SP01N500  GBM IL DSE --- -- ---  SC001500  8801001b <hex>	
	ET=+00.00.02 UT=+00.00.02	SEND_DRCU_COMMAND  Command Parameter(s) : DRCUCOMMAND OVERRIDE  TC Control Flags :  Subsch. ID : 370 Det. descr. : SEND A SINGLE COMMAND TO THE DRCU	SEND_DRCU_COMMAND  SPD4N505 SPD9N505  GBM IL DSE --- -- ---  SCD06505  843c0004 <hex> 0 <hex> (Def)	
	ET=+00.00.00 UT=+00.00.00	SET_OBS_STEP  Command Parameter(s) : OBSERVATION_STEP  TC Control Flags :  Subsch. ID : 370 Det. descr. : SET OBSERVATION STEP	SET_OBS_STEP  SP03N500  GBM IL DSE --- -- ---  SC003500  1 <hex>	
	ET=+00.00.01 UT=+00.00.01	SEND_DRCU_COMMAND  Command Parameter(s) : DRCUCOMMAND OVERRIDE  TC Control Flags :  Subsch. ID : 370 Det. descr. : SEND A SINGLE COMMAND TO THE DRCU	SEND_DRCU_COMMAND  SPD4N505 SPD9N505  GBM IL DSE --- -- ---  SCD06505  843e0001 <hex> 0 <hex> (Def)	

SPIRE-CP-FUNC-13-SLW80 Dark Load Curves  
 File: H\_COP\_SPI\_SLW8.xls  
 Author: L.Lucas-hp



Step No.	Time	Activity/Remarks	TC/TLM	Display/ Branch
	ET=+00.00.10 UT=+00.00.10	SEND_DRCU_COMMAND  SEND_DRCU_COMMAND  Command Parameter(s) : DRCUCOMMAND                   SPD4N505 OVERRIDE                        SPD9N505  TC Control Flags :  GBM IL DSE --- -- ---  Subsch. ID : 370 Det. descr. : SEND A SINGLE COMMAND TO THE DRCU	SCD06505  843e0000 <hex> 0 <hex> (Def)	
	ET=+00.00.01 UT=+00.00.01	FLUSH_FIFO  FLUSH_FIFO  Command Parameter(s) : FIFOFLAGS                    SPD0N505  TC Control Flags :  GBM IL DSE --- -- ---  Subsch. ID : 370 Det. descr. : FORCE DPU TO READ SCIENCE DATA FROM FIFOS AND FLUSH CONTENTS	SCD01505  1000 <hex>	
	ET=+00.00.01 UT=+00.00.01	SET_OBS_STEP  SET_OBS_STEP  Command Parameter(s) : OBSERVATION_STEP            SP03N500  TC Control Flags :  GBM IL DSE --- -- ---  Subsch. ID : 370 Det. descr. : SET OBSERVATION STEP	SC003500  ffff <hex>	
	ET=+00.00.01 UT=+00.00.01	SET_OBS_STEP  SET_OBS_STEP  Command Parameter(s) : OBSERVATION_STEP            SP03N500  TC Control Flags :  GBM IL DSE --- -- ---  Subsch. ID : 370 Det. descr. : SET OBSERVATION STEP	SC003500  0 <hex>	
	ET=+00.00.00 UT=+00.00.00	SET_BBID  SET_BBID  Command Parameter(s) : BUILDING_BLOCK_ID            SP01N500  TC Control Flags :  GBM IL DSE --- -- ---  Subsch. ID : 370 Det. descr. : SET BUILDING BLOCK IDENTIFIER	SC001500  80000000 <hex>	

SPIRE-CP-FUNC-13-SLW80 Dark Load Curves  
 File: H\_COP\_SPI\_SLW8.xls  
 Author: L.Lucas-hp



Step No.	Time	Activity/Remarks	TC/TLM	Display/ Branch
	ET=+00.00.02 UT=+00.00.02	SET_OBS_STEP  SET_OBS_STEP  Command Parameter(s) : OBSERVATION_STEP                   SP03N500  TC Control Flags :  GBM IL DSE --- -- ---  Subsch. ID : 370 Det. descr. : SET OBSERVATION STEP	SC003500  0 <hex>	
	ET=+00.00.00 UT=+00.00.00	SET_BBID  SET_BBID  Command Parameter(s) : BUILDING_BLOCK_ID                   SP01N500  TC Control Flags :  GBM IL DSE --- -- ---  Subsch. ID : 370 Det. descr. : SET BUILDING BLOCK IDENTIFIER	SC001500  8844001c <hex>	
	ET=+00.00.02 UT=+00.00.02	SET_OBS_STEP  SET_OBS_STEP  Command Parameter(s) : OBSERVATION_STEP                   SP03N500  TC Control Flags :  GBM IL DSE --- -- ---  Subsch. ID : 370 Det. descr. : SET OBSERVATION STEP	SC003500  1 <hex>	
	ET=+00.00.00 UT=+00.00.00	SEND_DRCU_COMMAND  SEND_DRCU_COMMAND  Command Parameter(s) : DRCUCOMMAND                   SPD4N505 OVERRIDE                        SPD9N505  TC Control Flags :  GBM IL DSE --- -- ---  Subsch. ID : 370 Det. descr. : SEND A SINGLE COMMAND TO THE DRCU	SCD06505  84310064 <hex> 0 <hex> (Def)	
	ET=+00.00.01 UT=+00.00.01	SEND_DRCU_COMMAND  SEND_DRCU_COMMAND  Command Parameter(s) : DRCUCOMMAND                   SPD4N505 OVERRIDE                        SPD9N505  TC Control Flags :  GBM IL DSE --- -- ---  Subsch. ID : 370 Det. descr. : SEND A SINGLE COMMAND TO THE DRCU	SCD06505  84320064 <hex> 0 <hex> (Def)	

SPIRE-CP-FUNC-13-SLW80 Dark Load Curves  
 File: H\_COP\_SPI\_SLW8.xls  
 Author: L.Lucas-hp



Step No.	Time	Activity/Remarks	TC/TLM	Display/ Branch
	ET=+00.00.01 UT=+00.00.01	SET_OBS_STEP  SET_OBS_STEP  Command Parameter(s) : OBSERVATION_STEP SP03N500  TC Control Flags :  GBM IL DSE --- --  Subsch. ID : 370 Det. descr. : SET OBSERVATION STEP	SC003500  0 <hex>	
	ET=+00.00.00 UT=+00.00.00	SET_BBID  SET_BBID  Command Parameter(s) : BUILDING_BLOCK_ID SP01N500  TC Control Flags :  GBM IL DSE --- --  Subsch. ID : 370 Det. descr. : SET BUILDING BLOCK IDENTIFIER	SC001500  80000000 <hex>	
	ET=+00.00.02 UT=+00.00.02	SET_OBS_STEP  SET_OBS_STEP  Command Parameter(s) : OBSERVATION_STEP SP03N500  TC Control Flags :  GBM IL DSE --- --  Subsch. ID : 370 Det. descr. : SET OBSERVATION STEP	SC003500  0 <hex>	
	ET=+00.00.00 UT=+00.00.00	SET_BBID  SET_BBID  Command Parameter(s) : BUILDING_BLOCK_ID SP01N500  TC Control Flags :  GBM IL DSE --- --  Subsch. ID : 370 Det. descr. : SET BUILDING BLOCK IDENTIFIER	SC001500  881f001c <hex>	
	ET=+00.00.02 UT=+00.00.02	SET_OBS_STEP  SET_OBS_STEP  Command Parameter(s) : OBSERVATION_STEP SP03N500  TC Control Flags :  GBM IL DSE --- --  Subsch. ID : 370 Det. descr. : SET OBSERVATION STEP	SC003500  1 <hex>	

SPIRE-CP-FUNC-13-SLW80 Dark Load Curves  
 File: H\_COP\_SPI\_SLW8.xls  
 Author: L.Lucas-hp



Step No.	Time	Activity/Remarks	TC/TLM	Display/ Branch
	ET=+00.00.01 UT=+00.00.01	SEND_DRCU_COMMAND  SEND_DRCU_COMMAND  Command Parameter(s) : DRCUCOMMAND                   SPD4N505 OVERRIDE                   SPD9N505  TC Control Flags :  GBM IL DSE --- -- ---  Subsch. ID : 370 Det. descr. : SEND A SINGLE COMMAND TO THE DRCU	SCD06505  843c0014 <hex> 0 <hex> (Def)	
	ET=+00.00.00 UT=+00.00.00	SEND_DRCU_COMMAND  SEND_DRCU_COMMAND  Command Parameter(s) : DRCUCOMMAND                   SPD4N505 OVERRIDE                   SPD9N505  TC Control Flags :  GBM IL DSE --- -- ---  Subsch. ID : 370 Det. descr. : SEND A SINGLE COMMAND TO THE DRCU	SCD06505  843e0001 <hex> 0 <hex> (Def)	
	ET=+00.00.02 UT=+00.00.02	SEND_DRCU_COMMAND  SEND_DRCU_COMMAND  Command Parameter(s) : DRCUCOMMAND                   SPD4N505 OVERRIDE                   SPD9N505  TC Control Flags :  GBM IL DSE --- -- ---  Subsch. ID : 370 Det. descr. : SEND A SINGLE COMMAND TO THE DRCU	SCD06505  843e0000 <hex> 0 <hex> (Def)	
	ET=+00.00.00 UT=+00.00.00	SEND_DRCU_COMMAND  SEND_DRCU_COMMAND  Command Parameter(s) : DRCUCOMMAND                   SPD4N505 OVERRIDE                   SPD9N505  TC Control Flags :  GBM IL DSE --- -- ---  Subsch. ID : 370 Det. descr. : SEND A SINGLE COMMAND TO THE DRCU	SCD06505  843c001c <hex> 0 <hex> (Def)	



SPIRE-CP-FUNC-13-SLW80 Dark Load Curves  
 File: H\_COP\_SPI\_SLW8.xls  
 Author: L.Lucas-hp



Step No.	Time	Activity/Remarks	TC/TLM	Display/ Branch
	ET=+00.00.01 UT=+00.00.01	SEND_DRCU_COMMAND  SEND_DRCU_COMMAND  Command Parameter(s) : DRCUCOMMAND           SPD4N505 OVERRIDE                SPD9N505  TC Control Flags :  GBM IL DSE --- -- ---  Subsch. ID : 370 Det. descr. : SEND A SINGLE COMMAND TO THE DRCU	SCD06505  843e0001 <hex> 0 <hex> (Def)	
	ET=+00.00.03 UT=+00.00.03	SEND_DRCU_COMMAND  SEND_DRCU_COMMAND  Command Parameter(s) : DRCUCOMMAND           SPD4N505 OVERRIDE                SPD9N505  TC Control Flags :  GBM IL DSE --- -- ---  Subsch. ID : 370 Det. descr. : SEND A SINGLE COMMAND TO THE DRCU	SCD06505  843e0000 <hex> 0 <hex> (Def)	
	ET=+00.00.01 UT=+00.00.01	FLUSH_FIFO  FLUSH_FIFO  Command Parameter(s) : FIFOFLAGS               SPD0N505  TC Control Flags :  GBM IL DSE --- -- ---  Subsch. ID : 370 Det. descr. : FORCE DPU TO READ SCIENCE DATA FROM FIFOS AND FLUSH CONTENTS	SCD01505  1000 <hex>	
	ET=+00.00.01 UT=+00.00.01	SET_OBS_STEP  SET_OBS_STEP  Command Parameter(s) : OBSERVATION_STEP       SP03N500  TC Control Flags :  GBM IL DSE --- -- ---  Subsch. ID : 370 Det. descr. : SET OBSERVATION STEP	SC003500  0 <hex>	

SPIRE-CP-FUNC-13-SLW80 Dark Load Curves  
 File: H\_COP\_SPI\_SLW8.xls  
 Author: L.Lucas-hp



Step No.	Time	Activity/Remarks	TC/TLM	Display/ Branch	
	ET=+00.00.00 UT=+00.00.00	SET_BBID  Command Parameter(s) : BUILDING_BLOCK_ID  TC Control Flags :  Subsch. ID : 370 Det. descr. : SET BUILDING BLOCK IDENTIFIER	SET_BBID  SP01N500  GBM IL DSE --- -- --	SC001500  80000000 <hex>	
	ET=+00.00.02 UT=+00.00.02	SET_OBS_STEP  Command Parameter(s) : OBSERVATION_STEP  TC Control Flags :  Subsch. ID : 370 Det. descr. : SET OBSERVATION STEP	SET_OBS_STEP  SP03N500  GBM IL DSE --- -- --	SC003500  0 <hex>	
	ET=+00.00.00 UT=+00.00.00	SET_BBID  Command Parameter(s) : BUILDING_BLOCK_ID  TC Control Flags :  Subsch. ID : 370 Det. descr. : SET BUILDING BLOCK IDENTIFIER	SET_BBID  SP01N500  GBM IL DSE --- -- --	SC001500  8801001c <hex>	
	ET=+00.00.02 UT=+00.00.02	SEND_DRCU_COMMAND  Command Parameter(s) : DRCUCOMMAND OVERRIDE  TC Control Flags :  Subsch. ID : 370 Det. descr. : SEND A SINGLE COMMAND TO THE DRCU	SEND_DRCU_COMMAND  SPD4N505 SPD9N505  GBM IL DSE --- -- --	SCD06505  843c0004 <hex> 0 <hex> (Def)	
	ET=+00.00.00 UT=+00.00.00	SET_OBS_STEP  Command Parameter(s) : OBSERVATION_STEP  TC Control Flags :  Subsch. ID : 370 Det. descr. : SET OBSERVATION STEP	SET_OBS_STEP  SP03N500  GBM IL DSE --- -- --	SC003500  1 <hex>	

SPIRE-CP-FUNC-13-SLW80 Dark Load Curves  
 File: H\_COP\_SPI\_SLW8.xls  
 Author: L.Lucas-hp



Step No.	Time	Activity/Remarks	TC/TLM	Display/ Branch
	ET=+00.00.01 UT=+00.00.01	SEND_DRCU_COMMAND  SEND_DRCU_COMMAND  Command Parameter(s) : DRCUCOMMAND                   SPD4N505 OVERRIDE                        SPD9N505  TC Control Flags :  GBM IL DSE --- -- ---  Subsch. ID : 370 Det. descr. : SEND A SINGLE COMMAND TO THE DRCU	SCD06505  843e0001 <hex> 0 <hex> (Def)	
	ET=+00.00.10 UT=+00.00.10	SEND_DRCU_COMMAND  SEND_DRCU_COMMAND  Command Parameter(s) : DRCUCOMMAND                   SPD4N505 OVERRIDE                        SPD9N505  TC Control Flags :  GBM IL DSE --- -- ---  Subsch. ID : 370 Det. descr. : SEND A SINGLE COMMAND TO THE DRCU	SCD06505  843e0000 <hex> 0 <hex> (Def)	
	ET=+00.00.01 UT=+00.00.01	FLUSH_FIFO  FLUSH_FIFO  Command Parameter(s) : FIFOFLAGS                      SPD0N505  TC Control Flags :  GBM IL DSE --- -- ---  Subsch. ID : 370 Det. descr. : FORCE DPU TO READ SCIENCE DATA FROM FIFOS AND FLUSH CONTENTS	SCD01505  1000 <hex>	
	ET=+00.00.01 UT=+00.00.01	SET_OBS_STEP  SET_OBS_STEP  Command Parameter(s) : OBSERVATION_STEP               SP03N500  TC Control Flags :  GBM IL DSE --- -- ---  Subsch. ID : 370 Det. descr. : SET OBSERVATION STEP	SC003500  ffff <hex>	

SPIRE-CP-FUNC-13-SLW80 Dark Load Curves  
 File: H\_COP\_SPI\_SLW8.xls  
 Author: L.Lucas-hp



Step No.	Time	Activity/Remarks	TC/TLM	Display/ Branch
	ET=+00.00.01 UT=+00.00.01	SET_OBS_STEP  SET_OBS_STEP  Command Parameter(s) : OBSERVATION_STEP SP03N500  TC Control Flags :  GBM IL DSE --- -- --  Subsch. ID : 370 Det. descr. : SET OBSERVATION STEP	SC003500  0 <hex>	
	ET=+00.00.00 UT=+00.00.00	SET_BBID  SET_BBID  Command Parameter(s) : BUILDING_BLOCK_ID SP01N500  TC Control Flags :  GBM IL DSE --- -- --  Subsch. ID : 370 Det. descr. : SET BUILDING BLOCK IDENTIFIER	SC001500  80000000 <hex>	
	ET=+00.00.02 UT=+00.00.02	SET_OBS_STEP  SET_OBS_STEP  Command Parameter(s) : OBSERVATION_STEP SP03N500  TC Control Flags :  GBM IL DSE --- -- --  Subsch. ID : 370 Det. descr. : SET OBSERVATION STEP	SC003500  0 <hex>	
	ET=+00.00.00 UT=+00.00.00	SET_BBID  SET_BBID  Command Parameter(s) : BUILDING_BLOCK_ID SP01N500  TC Control Flags :  GBM IL DSE --- -- --  Subsch. ID : 370 Det. descr. : SET BUILDING BLOCK IDENTIFIER	SC001500  8844001d <hex>	
	ET=+00.00.02 UT=+00.00.02	SET_OBS_STEP  SET_OBS_STEP  Command Parameter(s) : OBSERVATION_STEP SP03N500  TC Control Flags :  GBM IL DSE --- -- --  Subsch. ID : 370 Det. descr. : SET OBSERVATION STEP	SC003500  1 <hex>	

SPIRE-CP-FUNC-13-SLW80 Dark Load Curves  
 File: H\_COP\_SPI\_SLW8.xls  
 Author: L.Lucas-hp



Step No.	Time	Activity/Remarks	TC/TLM	Display/ Branch
	ET=+00.00.00 UT=+00.00.00	SEND_DRCU_COMMAND  SEND_DRCU_COMMAND  Command Parameter(s) : DRCUCOMMAND                   SPD4N505 OVERRIDE                   SPD9N505  TC Control Flags :  GBM IL DSE --- -- ---  Subsch. ID : 370 Det. descr. : SEND A SINGLE COMMAND TO THE DRCU	SCD06505  84310078 <hex> 0 <hex> (Def)	
	ET=+00.00.01 UT=+00.00.01	SEND_DRCU_COMMAND  SEND_DRCU_COMMAND  Command Parameter(s) : DRCUCOMMAND                   SPD4N505 OVERRIDE                   SPD9N505  TC Control Flags :  GBM IL DSE --- -- ---  Subsch. ID : 370 Det. descr. : SEND A SINGLE COMMAND TO THE DRCU	SCD06505  84320078 <hex> 0 <hex> (Def)	
	ET=+00.00.01 UT=+00.00.01	SET_OBS_STEP  SET_OBS_STEP  Command Parameter(s) : OBSERVATION_STEP               SP03N500  TC Control Flags :  GBM IL DSE --- -- ---  Subsch. ID : 370 Det. descr. : SET OBSERVATION STEP	SC003500  0 <hex>	
	ET=+00.00.00 UT=+00.00.00	SET_BBID  SET_BBID  Command Parameter(s) : BUILDING_BLOCK_ID               SP01N500  TC Control Flags :  GBM IL DSE --- -- ---  Subsch. ID : 370 Det. descr. : SET BUILDING BLOCK IDENTIFIER	SC001500  80000000 <hex>	
	ET=+00.00.02 UT=+00.00.02	SET_OBS_STEP  SET_OBS_STEP  Command Parameter(s) : OBSERVATION_STEP               SP03N500  TC Control Flags :  GBM IL DSE --- -- ---  Subsch. ID : 370 Det. descr. : SET OBSERVATION STEP	SC003500  0 <hex>	

SPIRE-CP-FUNC-13-SLW80 Dark Load Curves  
 File: H\_COP\_SPI\_SLW8.xls  
 Author: L.Lucas-hp



Step No.	Time	Activity/Remarks	TC/TLM	Display/ Branch
	ET=+00.00.00 UT=+00.00.00	SET_BBID  SET_BBID  Command Parameter(s) : BUILDING_BLOCK_ID SP01N500  TC Control Flags :  GBM IL DSE --- --  Subsch. ID : 370 Det. descr. : SET BUILDING BLOCK IDENTIFIER	SC001500  881f001d <hex>	
	ET=+00.00.02 UT=+00.00.02	SET_OBS_STEP  SET_OBS_STEP  Command Parameter(s) : OBSERVATION_STEP SP03N500  TC Control Flags :  GBM IL DSE --- --  Subsch. ID : 370 Det. descr. : SET OBSERVATION STEP	SC003500  1 <hex>	
	ET=+00.00.01 UT=+00.00.01	SEND_DRCU_COMMAND  SEND_DRCU_COMMAND  Command Parameter(s) : DRCUCOMMAND SPD4N505 OVERRIDE SPD9N505  TC Control Flags :  GBM IL DSE --- --  Subsch. ID : 370 Det. descr. : SEND A SINGLE COMMAND TO THE DRCU	SCD06505  843c0014 <hex> 0 <hex> (Def)	
	ET=+00.00.00 UT=+00.00.00	SEND_DRCU_COMMAND  SEND_DRCU_COMMAND  Command Parameter(s) : DRCUCOMMAND SPD4N505 OVERRIDE SPD9N505  TC Control Flags :  GBM IL DSE --- --  Subsch. ID : 370 Det. descr. : SEND A SINGLE COMMAND TO THE DRCU	SCD06505  843e0001 <hex> 0 <hex> (Def)	

SPIRE-CP-FUNC-13-SLW80 Dark Load Curves  
 File: H\_COP\_SPI\_SLW8.xls  
 Author: L.Lucas-hp



Step No.	Time	Activity/Remarks	TC/TLM	Display/ Branch
	ET=+00.00.02 UT=+00.00.02	SEND_DRCU_COMMAND  SEND_DRCU_COMMAND  Command Parameter(s) : DRCUCOMMAND                   SPD4N505 OVERRIDE                   SPD9N505  TC Control Flags :  GBM IL DSE --- -- ---  Subsch. ID : 370 Det. descr. : SEND A SINGLE COMMAND TO THE DRCU	SCD06505  843e0000 <hex> 0 <hex> (Def)	
	ET=+00.00.00 UT=+00.00.00	SEND_DRCU_COMMAND  SEND_DRCU_COMMAND  Command Parameter(s) : DRCUCOMMAND                   SPD4N505 OVERRIDE                   SPD9N505  TC Control Flags :  GBM IL DSE --- -- ---  Subsch. ID : 370 Det. descr. : SEND A SINGLE COMMAND TO THE DRCU	SCD06505  843c001c <hex> 0 <hex> (Def)	
	ET=+00.00.01 UT=+00.00.01	SEND_DRCU_COMMAND  SEND_DRCU_COMMAND  Command Parameter(s) : DRCUCOMMAND                   SPD4N505 OVERRIDE                   SPD9N505  TC Control Flags :  GBM IL DSE --- -- ---  Subsch. ID : 370 Det. descr. : SEND A SINGLE COMMAND TO THE DRCU	SCD06505  843e0001 <hex> 0 <hex> (Def)	
	ET=+00.00.03 UT=+00.00.03	SEND_DRCU_COMMAND  SEND_DRCU_COMMAND  Command Parameter(s) : DRCUCOMMAND                   SPD4N505 OVERRIDE                   SPD9N505  TC Control Flags :  GBM IL DSE --- -- ---  Subsch. ID : 370 Det. descr. : SEND A SINGLE COMMAND TO THE DRCU	SCD06505  843e0000 <hex> 0 <hex> (Def)	





SPIRE-CP-FUNC-13-SLW80 Dark Load Curves  
 File: H\_COP\_SPI\_SLW8.xls  
 Author: L.Lucas-hp



Step No.	Time	Activity/Remarks	TC/TLM	Display/ Branch
	ET=+00.00.02 UT=+00.00.02	SEND_DRCU_COMMAND  SEND_DRCU_COMMAND  Command Parameter(s) : DRCUCOMMAND                   SPD4N505 OVERRIDE           SPD9N505  TC Control Flags :  GBM IL DSE --- -- --  Subsch. ID : 370 Det. descr. : SEND A SINGLE COMMAND TO THE DRCU	SCD06505  843c0004 <hex> 0 <hex> (Def)	
	ET=+00.00.00 UT=+00.00.00	SET_OBS_STEP  SET_OBS_STEP  Command Parameter(s) : OBSERVATION_STEP           SP03N500  TC Control Flags :  GBM IL DSE --- -- --  Subsch. ID : 370 Det. descr. : SET OBSERVATION STEP	SC003500  1 <hex>	
	ET=+00.00.01 UT=+00.00.01	SEND_DRCU_COMMAND  SEND_DRCU_COMMAND  Command Parameter(s) : DRCUCOMMAND                   SPD4N505 OVERRIDE           SPD9N505  TC Control Flags :  GBM IL DSE --- -- --  Subsch. ID : 370 Det. descr. : SEND A SINGLE COMMAND TO THE DRCU	SCD06505  843e0001 <hex> 0 <hex> (Def)	
	ET=+00.00.10 UT=+00.00.10	SEND_DRCU_COMMAND  SEND_DRCU_COMMAND  Command Parameter(s) : DRCUCOMMAND                   SPD4N505 OVERRIDE           SPD9N505  TC Control Flags :  GBM IL DSE --- -- --  Subsch. ID : 370 Det. descr. : SEND A SINGLE COMMAND TO THE DRCU	SCD06505  843e0000 <hex> 0 <hex> (Def)	



SPIRE-CP-FUNC-13-SLW80 Dark Load Curves  
 File: H\_COP\_SPI\_SLW8.xls  
 Author: L.Lucas-hp



Step No.	Time	Activity/Remarks	TC/TLM	Display/ Branch
	ET=+00.00.00 UT=+00.00.00	SET_BBID  SET_BBID  Command Parameter(s) : BUILDING_BLOCK_ID SP01N500  TC Control Flags :  GBM IL DSE --- --  Subsch. ID : 370 Det. descr. : SET BUILDING BLOCK IDENTIFIER	SC001500  8844001e <hex>	
	ET=+00.00.02 UT=+00.00.02	SET_OBS_STEP  SET_OBS_STEP  Command Parameter(s) : OBSERVATION_STEP SP03N500  TC Control Flags :  GBM IL DSE --- --  Subsch. ID : 370 Det. descr. : SET OBSERVATION STEP	SC003500  1 <hex>	
	ET=+00.00.00 UT=+00.00.00	SEND_DRCU_COMMAND  SEND_DRCU_COMMAND  Command Parameter(s) : DRCUCOMMAND SPD4N505 OVERRIDE SPD9N505  TC Control Flags :  GBM IL DSE --- --  Subsch. ID : 370 Det. descr. : SEND A SINGLE COMMAND TO THE DRCU	SCD06505  8431008c <hex> 0 <hex> (Def)	
	ET=+00.00.01 UT=+00.00.01	SEND_DRCU_COMMAND  SEND_DRCU_COMMAND  Command Parameter(s) : DRCUCOMMAND SPD4N505 OVERRIDE SPD9N505  TC Control Flags :  GBM IL DSE --- --  Subsch. ID : 370 Det. descr. : SEND A SINGLE COMMAND TO THE DRCU	SCD06505  8432008c <hex> 0 <hex> (Def)	
	ET=+00.00.01 UT=+00.00.01	SET_OBS_STEP  SET_OBS_STEP  Command Parameter(s) : OBSERVATION_STEP SP03N500  TC Control Flags :  GBM IL DSE --- --  Subsch. ID : 370 Det. descr. : SET OBSERVATION STEP	SC003500  0 <hex>	

SPIRE-CP-FUNC-13-SLW80 Dark Load Curves  
 File: H\_COP\_SPI\_SLW8.xls  
 Author: L.Lucas-hp



Step No.	Time	Activity/Remarks	TC/TLM	Display/ Branch	
	ET=+00.00.00 UT=+00.00.00	SET_BBID  Command Parameter(s) : BUILDING_BLOCK_ID  TC Control Flags :  Subsch. ID : 370 Det. descr. : SET BUILDING BLOCK IDENTIFIER	SET_BBID  SP01N500  GBM IL DSE --- -- --	SC001500  80000000 <hex>	
	ET=+00.00.02 UT=+00.00.02	SET_OBS_STEP  Command Parameter(s) : OBSERVATION_STEP  TC Control Flags :  Subsch. ID : 370 Det. descr. : SET OBSERVATION STEP	SET_OBS_STEP  SP03N500  GBM IL DSE --- -- --	SC003500  0 <hex>	
	ET=+00.00.00 UT=+00.00.00	SET_BBID  Command Parameter(s) : BUILDING_BLOCK_ID  TC Control Flags :  Subsch. ID : 370 Det. descr. : SET BUILDING BLOCK IDENTIFIER	SET_BBID  SP01N500  GBM IL DSE --- -- --	SC001500  881f001e <hex>	
	ET=+00.00.02 UT=+00.00.02	SET_OBS_STEP  Command Parameter(s) : OBSERVATION_STEP  TC Control Flags :  Subsch. ID : 370 Det. descr. : SET OBSERVATION STEP	SET_OBS_STEP  SP03N500  GBM IL DSE --- -- --	SC003500  1 <hex>	
	ET=+00.00.01 UT=+00.00.01	SEND_DRCU_COMMAND  Command Parameter(s) : DRCUCOMMAND OVERRIDE  TC Control Flags :  Subsch. ID : 370 Det. descr. : SEND A SINGLE COMMAND TO THE DRCU	SEND_DRCU_COMMAND  SPD4N505 SPD9N505  GBM IL DSE --- -- --	SCD06505  843c0014 <hex> 0 <hex> (Def)	

SPIRE-CP-FUNC-13-SLW80 Dark Load Curves  
 File: H\_COP\_SPI\_SLW8.xls  
 Author: L.Lucas-hp



Step No.	Time	Activity/Remarks	TC/TLM	Display/ Branch
	ET=+00.00.00 UT=+00.00.00	SEND_DRCU_COMMAND  SEND_DRCU_COMMAND  Command Parameter(s) : DRCUCOMMAND                   SPD4N505 OVERRIDE                   SPD9N505  TC Control Flags :  GBM IL DSE --- -- ---  Subsch. ID : 370 Det. descr. : SEND A SINGLE COMMAND TO THE DRCU	SCD06505  843e0001 <hex> 0 <hex> (Def)	
	ET=+00.00.02 UT=+00.00.02	SEND_DRCU_COMMAND  SEND_DRCU_COMMAND  Command Parameter(s) : DRCUCOMMAND                   SPD4N505 OVERRIDE                   SPD9N505  TC Control Flags :  GBM IL DSE --- -- ---  Subsch. ID : 370 Det. descr. : SEND A SINGLE COMMAND TO THE DRCU	SCD06505  843e0000 <hex> 0 <hex> (Def)	
	ET=+00.00.00 UT=+00.00.00	SEND_DRCU_COMMAND  SEND_DRCU_COMMAND  Command Parameter(s) : DRCUCOMMAND                   SPD4N505 OVERRIDE                   SPD9N505  TC Control Flags :  GBM IL DSE --- -- ---  Subsch. ID : 370 Det. descr. : SEND A SINGLE COMMAND TO THE DRCU	SCD06505  843c001c <hex> 0 <hex> (Def)	
	ET=+00.00.01 UT=+00.00.01	SEND_DRCU_COMMAND  SEND_DRCU_COMMAND  Command Parameter(s) : DRCUCOMMAND                   SPD4N505 OVERRIDE                   SPD9N505  TC Control Flags :  GBM IL DSE --- -- ---  Subsch. ID : 370 Det. descr. : SEND A SINGLE COMMAND TO THE DRCU	SCD06505  843e0001 <hex> 0 <hex> (Def)	

SPIRE-CP-FUNC-13-SLW80 Dark Load Curves  
 File: H\_COP\_SPI\_SLW8.xls  
 Author: L.Lucas-hp



Step No.	Time	Activity/Remarks	TC/TLM	Display/ Branch
	ET=+00.00.03 UT=+00.00.03	SEND_DRCU_COMMAND  SEND_DRCU_COMMAND  Command Parameter(s) : DRCUCOMMAND                   SPD4N505 OVERRIDE                        SPD9N505  TC Control Flags :  GBM IL DSE --- -- ---  Subsch. ID : 370 Det. descr. : SEND A SINGLE COMMAND TO THE DRCU	SCD06505  843e0000 <hex> 0 <hex> (Def)	
	ET=+00.00.01 UT=+00.00.01	FLUSH_FIFO  FLUSH_FIFO  Command Parameter(s) : FIFOFLAGS                    SPD0N505  TC Control Flags :  GBM IL DSE --- -- ---  Subsch. ID : 370 Det. descr. : FORCE DPU TO READ SCIENCE DATA FROM FIFOS AND FLUSH CONTENTS	SCD01505  1000 <hex>	
	ET=+00.00.01 UT=+00.00.01	SET_OBS_STEP  SET_OBS_STEP  Command Parameter(s) : OBSERVATION_STEP            SP03N500  TC Control Flags :  GBM IL DSE --- -- ---  Subsch. ID : 370 Det. descr. : SET OBSERVATION STEP	SC003500  0 <hex>	
	ET=+00.00.00 UT=+00.00.00	SET_BBID  SET_BBID  Command Parameter(s) : BUILDING_BLOCK_ID            SP01N500  TC Control Flags :  GBM IL DSE --- -- ---  Subsch. ID : 370 Det. descr. : SET BUILDING BLOCK IDENTIFIER	SC001500  80000000 <hex>	
	ET=+00.00.02 UT=+00.00.02	SET_OBS_STEP  SET_OBS_STEP  Command Parameter(s) : OBSERVATION_STEP            SP03N500  TC Control Flags :  GBM IL DSE --- -- ---  Subsch. ID : 370 Det. descr. : SET OBSERVATION STEP	SC003500  0 <hex>	

SPIRE-CP-FUNC-13-SLW80 Dark Load Curves  
 File: H\_COP\_SPI\_SLW8.xls  
 Author: L.Lucas-hp



Step No.	Time	Activity/Remarks	TC/TLM	Display/ Branch
	ET=+00.00.00 UT=+00.00.00	SET_BBID  Command Parameter(s) : BUILDING_BLOCK_ID  TC Control Flags :  Subsch. ID : 370 Det. descr. : SET BUILDING BLOCK IDENTIFIER	SET_BBID  SP01N500  GBM IL DSE --- -- ---  SC001500  8801001e <hex>	
	ET=+00.00.02 UT=+00.00.02	SEND_DRCU_COMMAND  Command Parameter(s) : DRCUCOMMAND OVERRIDE  TC Control Flags :  Subsch. ID : 370 Det. descr. : SEND A SINGLE COMMAND TO THE DRCU	SEND_DRCU_COMMAND  SPD4N505 SPD9N505  GBM IL DSE --- -- ---  SCD06505  843c0004 <hex> 0 <hex> (Def)	
	ET=+00.00.00 UT=+00.00.00	SET_OBS_STEP  Command Parameter(s) : OBSERVATION_STEP  TC Control Flags :  Subsch. ID : 370 Det. descr. : SET OBSERVATION STEP	SET_OBS_STEP  SP03N500  GBM IL DSE --- -- ---  SC003500  1 <hex>	
	ET=+00.00.01 UT=+00.00.01	SEND_DRCU_COMMAND  Command Parameter(s) : DRCUCOMMAND OVERRIDE  TC Control Flags :  Subsch. ID : 370 Det. descr. : SEND A SINGLE COMMAND TO THE DRCU	SEND_DRCU_COMMAND  SPD4N505 SPD9N505  GBM IL DSE --- -- ---  SCD06505  843e0001 <hex> 0 <hex> (Def)	

SPIRE-CP-FUNC-13-SLW80 Dark Load Curves  
 File: H\_COP\_SPI\_SLW8.xls  
 Author: L.Lucas-hp



Step No.	Time	Activity/Remarks	TC/TLM	Display/ Branch
	ET=+00.00.10 UT=+00.00.10	SEND_DRCU_COMMAND  SEND_DRCU_COMMAND  Command Parameter(s) : DRCUCOMMAND                   SPD4N505 OVERRIDE                        SPD9N505  TC Control Flags :  GBM IL DSE --- -- ---  Subsch. ID : 370 Det. descr. : SEND A SINGLE COMMAND TO THE DRCU	SCD06505  843e0000 <hex> 0 <hex> (Def)	
	ET=+00.00.01 UT=+00.00.01	FLUSH_FIFO  FLUSH_FIFO  Command Parameter(s) : FIFOFLAGS                    SPD0N505  TC Control Flags :  GBM IL DSE --- -- ---  Subsch. ID : 370 Det. descr. : FORCE DPU TO READ SCIENCE DATA FROM FIFOS AND FLUSH CONTENTS	SCD01505  1000 <hex>	
	ET=+00.00.01 UT=+00.00.01	SET_OBS_STEP  SET_OBS_STEP  Command Parameter(s) : OBSERVATION_STEP            SP03N500  TC Control Flags :  GBM IL DSE --- -- ---  Subsch. ID : 370 Det. descr. : SET OBSERVATION STEP	SC003500  ffff <hex>	
	ET=+00.00.01 UT=+00.00.01	SET_OBS_STEP  SET_OBS_STEP  Command Parameter(s) : OBSERVATION_STEP            SP03N500  TC Control Flags :  GBM IL DSE --- -- ---  Subsch. ID : 370 Det. descr. : SET OBSERVATION STEP	SC003500  0 <hex>	
	ET=+00.00.00 UT=+00.00.00	SET_BBID  SET_BBID  Command Parameter(s) : BUILDING_BLOCK_ID            SP01N500  TC Control Flags :  GBM IL DSE --- -- ---  Subsch. ID : 370 Det. descr. : SET BUILDING BLOCK IDENTIFIER	SC001500  80000000 <hex>	



SPIRE-CP-FUNC-13-SLW80 Dark Load Curves  
 File: H\_COP\_SPI\_SLW8.xls  
 Author: L.Lucas-hp



Step No.	Time	Activity/Remarks	TC/TLM	Display/ Branch
	ET=+00.00.02 UT=+00.00.02	SET_OBS_STEP  SET_OBS_STEP  Command Parameter(s) : OBSERVATION_STEP                   SP03N500  TC Control Flags :  GBM IL DSE --- -- ---  Subsch. ID : 370 Det. descr. : SET OBSERVATION STEP	SC003500  0 <hex>	
	ET=+00.00.00 UT=+00.00.00	SET_BBID  SET_BBID  Command Parameter(s) : BUILDING_BLOCK_ID                   SP01N500  TC Control Flags :  GBM IL DSE --- -- ---  Subsch. ID : 370 Det. descr. : SET BUILDING BLOCK IDENTIFIER	SC001500  8844001f <hex>	
	ET=+00.00.02 UT=+00.00.02	SET_OBS_STEP  SET_OBS_STEP  Command Parameter(s) : OBSERVATION_STEP                   SP03N500  TC Control Flags :  GBM IL DSE --- -- ---  Subsch. ID : 370 Det. descr. : SET OBSERVATION STEP	SC003500  1 <hex>	
	ET=+00.00.00 UT=+00.00.00	SEND_DRCU_COMMAND  SEND_DRCU_COMMAND  Command Parameter(s) : DRCUCOMMAND                   SPD4N505 OVERRIDE                        SPD9N505  TC Control Flags :  GBM IL DSE --- -- ---  Subsch. ID : 370 Det. descr. : SEND A SINGLE COMMAND TO THE DRCU	SCD06505  843100a0 <hex> 0 <hex> (Def)	
	ET=+00.00.01 UT=+00.00.01	SEND_DRCU_COMMAND  SEND_DRCU_COMMAND  Command Parameter(s) : DRCUCOMMAND                   SPD4N505 OVERRIDE                        SPD9N505  TC Control Flags :  GBM IL DSE --- -- ---  Subsch. ID : 370 Det. descr. : SEND A SINGLE COMMAND TO THE DRCU	SCD06505  843200a0 <hex> 0 <hex> (Def)	

SPIRE-CP-FUNC-13-SLW80 Dark Load Curves  
 File: H\_COP\_SPI\_SLW8.xls  
 Author: L.Lucas-hp



Step No.	Time	Activity/Remarks	TC/TLM	Display/ Branch
	ET=+00.00.01 UT=+00.00.01	SET_OBS_STEP  SET_OBS_STEP  Command Parameter(s) : OBSERVATION_STEP SP03N500  TC Control Flags :  GBM IL DSE --- --  Subsch. ID : 370 Det. descr. : SET OBSERVATION STEP	SC003500  0 <hex>	
	ET=+00.00.00 UT=+00.00.00	SET_BBID  SET_BBID  Command Parameter(s) : BUILDING_BLOCK_ID SP01N500  TC Control Flags :  GBM IL DSE --- --  Subsch. ID : 370 Det. descr. : SET BUILDING BLOCK IDENTIFIER	SC001500  80000000 <hex>	
	ET=+00.00.02 UT=+00.00.02	SET_OBS_STEP  SET_OBS_STEP  Command Parameter(s) : OBSERVATION_STEP SP03N500  TC Control Flags :  GBM IL DSE --- --  Subsch. ID : 370 Det. descr. : SET OBSERVATION STEP	SC003500  0 <hex>	
	ET=+00.00.00 UT=+00.00.00	SET_BBID  SET_BBID  Command Parameter(s) : BUILDING_BLOCK_ID SP01N500  TC Control Flags :  GBM IL DSE --- --  Subsch. ID : 370 Det. descr. : SET BUILDING BLOCK IDENTIFIER	SC001500  881f001f <hex>	
	ET=+00.00.02 UT=+00.00.02	SET_OBS_STEP  SET_OBS_STEP  Command Parameter(s) : OBSERVATION_STEP SP03N500  TC Control Flags :  GBM IL DSE --- --  Subsch. ID : 370 Det. descr. : SET OBSERVATION STEP	SC003500  1 <hex>	

SPIRE-CP-FUNC-13-SLW80 Dark Load Curves  
 File: H\_COP\_SPI\_SLW8.xls  
 Author: L.Lucas-hp



Step No.	Time	Activity/Remarks	TC/TLM	Display/ Branch
	ET=+00.00.01 UT=+00.00.01	SEND_DRCU_COMMAND  SEND_DRCU_COMMAND  Command Parameter(s) : DRCUCOMMAND                   SPD4N505 OVERRIDE                   SPD9N505  TC Control Flags :  GBM IL DSE --- -- ---  Subsch. ID : 370 Det. descr. : SEND A SINGLE COMMAND TO THE DRCU	SCD06505  843c0014 <hex> 0 <hex> (Def)	
	ET=+00.00.00 UT=+00.00.00	SEND_DRCU_COMMAND  SEND_DRCU_COMMAND  Command Parameter(s) : DRCUCOMMAND                   SPD4N505 OVERRIDE                   SPD9N505  TC Control Flags :  GBM IL DSE --- -- ---  Subsch. ID : 370 Det. descr. : SEND A SINGLE COMMAND TO THE DRCU	SCD06505  843e0001 <hex> 0 <hex> (Def)	
	ET=+00.00.02 UT=+00.00.02	SEND_DRCU_COMMAND  SEND_DRCU_COMMAND  Command Parameter(s) : DRCUCOMMAND                   SPD4N505 OVERRIDE                   SPD9N505  TC Control Flags :  GBM IL DSE --- -- ---  Subsch. ID : 370 Det. descr. : SEND A SINGLE COMMAND TO THE DRCU	SCD06505  843e0000 <hex> 0 <hex> (Def)	
	ET=+00.00.00 UT=+00.00.00	SEND_DRCU_COMMAND  SEND_DRCU_COMMAND  Command Parameter(s) : DRCUCOMMAND                   SPD4N505 OVERRIDE                   SPD9N505  TC Control Flags :  GBM IL DSE --- -- ---  Subsch. ID : 370 Det. descr. : SEND A SINGLE COMMAND TO THE DRCU	SCD06505  843c001c <hex> 0 <hex> (Def)	

SPIRE-CP-FUNC-13-SLW80 Dark Load Curves  
 File: H\_COP\_SPI\_SLW8.xls  
 Author: L.Lucas-hp



Step No.	Time	Activity/Remarks	TC/TLM	Display/ Branch
	ET=+00.00.01 UT=+00.00.01	SEND_DRCU_COMMAND  SEND_DRCU_COMMAND  Command Parameter(s) : DRCUCOMMAND                   SPD4N505 OVERRIDE                        SPD9N505  TC Control Flags :  GBM IL DSE --- -- ---  Subsch. ID : 370 Det. descr. : SEND A SINGLE COMMAND TO THE DRCU	SCD06505  843e0001 <hex> 0 <hex> (Def)	
	ET=+00.00.03 UT=+00.00.03	SEND_DRCU_COMMAND  SEND_DRCU_COMMAND  Command Parameter(s) : DRCUCOMMAND                   SPD4N505 OVERRIDE                        SPD9N505  TC Control Flags :  GBM IL DSE --- -- ---  Subsch. ID : 370 Det. descr. : SEND A SINGLE COMMAND TO THE DRCU	SCD06505  843e0000 <hex> 0 <hex> (Def)	
	ET=+00.00.01 UT=+00.00.01	FLUSH_FIFO  FLUSH_FIFO  Command Parameter(s) : FIFOFLAGS                    SPD0N505  TC Control Flags :  GBM IL DSE --- -- ---  Subsch. ID : 370 Det. descr. : FORCE DPU TO READ SCIENCE DATA FROM FIFOS AND FLUSH CONTENTS	SCD01505  1000 <hex>	
	ET=+00.00.01 UT=+00.00.01	SET_OBS_STEP  SET_OBS_STEP  Command Parameter(s) : OBSERVATION_STEP            SP03N500  TC Control Flags :  GBM IL DSE --- -- ---  Subsch. ID : 370 Det. descr. : SET OBSERVATION STEP	SC003500  0 <hex>	

SPIRE-CP-FUNC-13-SLW80 Dark Load Curves  
 File: H\_COP\_SPI\_SLW8.xls  
 Author: L.Lucas-hp



Step No.	Time	Activity/Remarks	TC/TLM	Display/ Branch	
	ET=+00.00.00 UT=+00.00.00	SET_BBID  Command Parameter(s) : BUILDING_BLOCK_ID  TC Control Flags :  Subsch. ID : 370 Det. descr. : SET BUILDING BLOCK IDENTIFIER	SET_BBID  SP01N500  GBM IL DSE --- -- --	SC001500  80000000 <hex>	
	ET=+00.00.02 UT=+00.00.02	SET_OBS_STEP  Command Parameter(s) : OBSERVATION_STEP  TC Control Flags :  Subsch. ID : 370 Det. descr. : SET OBSERVATION STEP	SET_OBS_STEP  SP03N500  GBM IL DSE --- -- --	SC003500  0 <hex>	
	ET=+00.00.00 UT=+00.00.00	SET_BBID  Command Parameter(s) : BUILDING_BLOCK_ID  TC Control Flags :  Subsch. ID : 370 Det. descr. : SET BUILDING BLOCK IDENTIFIER	SET_BBID  SP01N500  GBM IL DSE --- -- --	SC001500  8801001f <hex>	
	ET=+00.00.02 UT=+00.00.02	SEND_DRCU_COMMAND  Command Parameter(s) : DRCUCOMMAND OVERRIDE  TC Control Flags :  Subsch. ID : 370 Det. descr. : SEND A SINGLE COMMAND TO THE DRCU	SEND_DRCU_COMMAND  SPD4N505 SPD9N505  GBM IL DSE --- -- --	SCD06505  843c0004 <hex> 0 <hex> (Def)	
	ET=+00.00.00 UT=+00.00.00	SET_OBS_STEP  Command Parameter(s) : OBSERVATION_STEP  TC Control Flags :  Subsch. ID : 370 Det. descr. : SET OBSERVATION STEP	SET_OBS_STEP  SP03N500  GBM IL DSE --- -- --	SC003500  1 <hex>	

SPIRE-CP-FUNC-13-SLW80 Dark Load Curves  
 File: H\_COP\_SPI\_SLW8.xls  
 Author: L.Lucas-hp



Step No.	Time	Activity/Remarks	TC/TLM	Display/ Branch
	ET=+00.00.01 UT=+00.00.01	SEND_DRCU_COMMAND  SEND_DRCU_COMMAND  Command Parameter(s) : DRCUCOMMAND                   SPD4N505 OVERRIDE                   SPD9N505  TC Control Flags :  GBM IL DSE --- -- ---  Subsch. ID : 370 Det. descr. : SEND A SINGLE COMMAND TO THE DRCU	SCD06505  843e0001 <hex> 0 <hex> (Def)	
	ET=+00.00.10 UT=+00.00.10	SEND_DRCU_COMMAND  SEND_DRCU_COMMAND  Command Parameter(s) : DRCUCOMMAND                   SPD4N505 OVERRIDE                   SPD9N505  TC Control Flags :  GBM IL DSE --- -- ---  Subsch. ID : 370 Det. descr. : SEND A SINGLE COMMAND TO THE DRCU	SCD06505  843e0000 <hex> 0 <hex> (Def)	
	ET=+00.00.01 UT=+00.00.01	FLUSH_FIFO  FLUSH_FIFO  Command Parameter(s) : FIFOFLAGS                   SPD0N505  TC Control Flags :  GBM IL DSE --- -- ---  Subsch. ID : 370 Det. descr. : FORCE DPU TO READ SCIENCE DATA FROM FIFOS AND FLUSH CONTENTS	SCD01505  1000 <hex>	
	ET=+00.00.01 UT=+00.00.01	SET_OBS_STEP  SET_OBS_STEP  Command Parameter(s) : OBSERVATION_STEP                   SP03N500  TC Control Flags :  GBM IL DSE --- -- ---  Subsch. ID : 370 Det. descr. : SET OBSERVATION STEP	SC003500  ffff <hex>	

SPIRE-CP-FUNC-13-SLW80 Dark Load Curves  
 File: H\_COP\_SPI\_SLW8.xls  
 Author: L.Lucas-hp



Step No.	Time	Activity/Remarks	TC/TLM	Display/ Branch
	ET=+00.00.01 UT=+00.00.01	SET_OBS_STEP  SET_OBS_STEP  Command Parameter(s) : OBSERVATION_STEP SP03N500  TC Control Flags :  GBM IL DSE --- --  Subsch. ID : 370 Det. descr. : SET OBSERVATION STEP	SC003500  0 <hex>	
	ET=+00.00.00 UT=+00.00.00	SET_BBID  SET_BBID  Command Parameter(s) : BUILDING_BLOCK_ID SP01N500  TC Control Flags :  GBM IL DSE --- --  Subsch. ID : 370 Det. descr. : SET BUILDING BLOCK IDENTIFIER	SC001500  80000000 <hex>	
	ET=+00.00.02 UT=+00.00.02	SET_OBS_STEP  SET_OBS_STEP  Command Parameter(s) : OBSERVATION_STEP SP03N500  TC Control Flags :  GBM IL DSE --- --  Subsch. ID : 370 Det. descr. : SET OBSERVATION STEP	SC003500  0 <hex>	
	ET=+00.00.00 UT=+00.00.00	SET_BBID  SET_BBID  Command Parameter(s) : BUILDING_BLOCK_ID SP01N500  TC Control Flags :  GBM IL DSE --- --  Subsch. ID : 370 Det. descr. : SET BUILDING BLOCK IDENTIFIER	SC001500  88440020 <hex>	
	ET=+00.00.02 UT=+00.00.02	SET_OBS_STEP  SET_OBS_STEP  Command Parameter(s) : OBSERVATION_STEP SP03N500  TC Control Flags :  GBM IL DSE --- --  Subsch. ID : 370 Det. descr. : SET OBSERVATION STEP	SC003500  1 <hex>	

SPIRE-CP-FUNC-13-SLW80 Dark Load Curves  
 File: H\_COP\_SPI\_SLW8.xls  
 Author: L.Lucas-hp



Step No.	Time	Activity/Remarks	TC/TLM	Display/ Branch
	ET=+00.00.00 UT=+00.00.00	SEND_DRCU_COMMAND  SEND_DRCU_COMMAND  Command Parameter(s) : DRCUCOMMAND                   SPD4N505 OVERRIDE                   SPD9N505  TC Control Flags :  GBM IL DSE --- -- ---  Subsch. ID : 370 Det. descr. : SEND A SINGLE COMMAND TO THE DRCU	SCD06505  843100b4 <hex> 0 <hex> (Def)	
	ET=+00.00.01 UT=+00.00.01	SEND_DRCU_COMMAND  SEND_DRCU_COMMAND  Command Parameter(s) : DRCUCOMMAND                   SPD4N505 OVERRIDE                   SPD9N505  TC Control Flags :  GBM IL DSE --- -- ---  Subsch. ID : 370 Det. descr. : SEND A SINGLE COMMAND TO THE DRCU	SCD06505  843200b4 <hex> 0 <hex> (Def)	
	ET=+00.00.01 UT=+00.00.01	SET_OBS_STEP  SET_OBS_STEP  Command Parameter(s) : OBSERVATION_STEP               SP03N500  TC Control Flags :  GBM IL DSE --- -- ---  Subsch. ID : 370 Det. descr. : SET OBSERVATION STEP	SC003500  0 <hex>	
	ET=+00.00.00 UT=+00.00.00	SET_BBID  SET_BBID  Command Parameter(s) : BUILDING_BLOCK_ID               SP01N500  TC Control Flags :  GBM IL DSE --- -- ---  Subsch. ID : 370 Det. descr. : SET BUILDING BLOCK IDENTIFIER	SC001500  80000000 <hex>	
	ET=+00.00.02 UT=+00.00.02	SET_OBS_STEP  SET_OBS_STEP  Command Parameter(s) : OBSERVATION_STEP               SP03N500  TC Control Flags :  GBM IL DSE --- -- ---  Subsch. ID : 370 Det. descr. : SET OBSERVATION STEP	SC003500  0 <hex>	



SPIRE-CP-FUNC-13-SLW80 Dark Load Curves  
 File: H\_COP\_SPI\_SLW8.xls  
 Author: L.Lucas-hp



Step No.	Time	Activity/Remarks	TC/TLM	Display/ Branch
	ET=+00.00.00 UT=+00.00.00	SET_BBID  SET_BBID  Command Parameter(s) : BUILDING_BLOCK_ID SP01N500  TC Control Flags :  GBM IL DSE --- --  Subsch. ID : 370 Det. descr. : SET BUILDING BLOCK IDENTIFIER	SC001500  881f0020 <hex>	
	ET=+00.00.02 UT=+00.00.02	SET_OBS_STEP  SET_OBS_STEP  Command Parameter(s) : OBSERVATION_STEP SP03N500  TC Control Flags :  GBM IL DSE --- --  Subsch. ID : 370 Det. descr. : SET OBSERVATION STEP	SC003500  1 <hex>	
	ET=+00.00.01 UT=+00.00.01	SEND_DRCU_COMMAND  SEND_DRCU_COMMAND  Command Parameter(s) : DRCUCOMMAND SPD4N505 OVERRIDE SPD9N505  TC Control Flags :  GBM IL DSE --- --  Subsch. ID : 370 Det. descr. : SEND A SINGLE COMMAND TO THE DRCU	SCD06505  843c0014 <hex> 0 <hex> (Def)	
	ET=+00.00.00 UT=+00.00.00	SEND_DRCU_COMMAND  SEND_DRCU_COMMAND  Command Parameter(s) : DRCUCOMMAND SPD4N505 OVERRIDE SPD9N505  TC Control Flags :  GBM IL DSE --- --  Subsch. ID : 370 Det. descr. : SEND A SINGLE COMMAND TO THE DRCU	SCD06505  843e0001 <hex> 0 <hex> (Def)	

SPIRE-CP-FUNC-13-SLW80 Dark Load Curves  
 File: H\_COP\_SPI\_SLW8.xls  
 Author: L.Lucas-hp



Step No.	Time	Activity/Remarks	TC/TLM	Display/ Branch
	ET=+00.00.02 UT=+00.00.02	SEND_DRCU_COMMAND  SEND_DRCU_COMMAND  Command Parameter(s) : DRCUCOMMAND           SPD4N505 OVERRIDE        SPD9N505  TC Control Flags :  GBM IL DSE --- -- ---  Subsch. ID : 370 Det. descr. : SEND A SINGLE COMMAND TO THE DRCU	SCD06505  843e0000 <hex> 0 <hex> (Def)	
	ET=+00.00.00 UT=+00.00.00	SEND_DRCU_COMMAND  SEND_DRCU_COMMAND  Command Parameter(s) : DRCUCOMMAND           SPD4N505 OVERRIDE        SPD9N505  TC Control Flags :  GBM IL DSE --- -- ---  Subsch. ID : 370 Det. descr. : SEND A SINGLE COMMAND TO THE DRCU	SCD06505  843c001c <hex> 0 <hex> (Def)	
	ET=+00.00.01 UT=+00.00.01	SEND_DRCU_COMMAND  SEND_DRCU_COMMAND  Command Parameter(s) : DRCUCOMMAND           SPD4N505 OVERRIDE        SPD9N505  TC Control Flags :  GBM IL DSE --- -- ---  Subsch. ID : 370 Det. descr. : SEND A SINGLE COMMAND TO THE DRCU	SCD06505  843e0001 <hex> 0 <hex> (Def)	
	ET=+00.00.03 UT=+00.00.03	SEND_DRCU_COMMAND  SEND_DRCU_COMMAND  Command Parameter(s) : DRCUCOMMAND           SPD4N505 OVERRIDE        SPD9N505  TC Control Flags :  GBM IL DSE --- -- ---  Subsch. ID : 370 Det. descr. : SEND A SINGLE COMMAND TO THE DRCU	SCD06505  843e0000 <hex> 0 <hex> (Def)	



SPIRE-CP-FUNC-13-SLW80 Dark Load Curves  
 File: H\_COP\_SPI\_SLW8.xls  
 Author: L.Lucas-hp



Step No.	Time	Activity/Remarks	TC/TLM	Display/ Branch
	ET=+00.00.02 UT=+00.00.02	SEND_DRCU_COMMAND  SEND_DRCU_COMMAND  Command Parameter(s) : DRCUCOMMAND                   SPD4N505 OVERRIDE                   SPD9N505  TC Control Flags :  GBM IL DSE --- -- --  Subsch. ID : 370 Det. descr. : SEND A SINGLE COMMAND TO THE DRCU	SCD06505  843c0004 <hex> 0 <hex> (Def)	
	ET=+00.00.00 UT=+00.00.00	SET_OBS_STEP  SET_OBS_STEP  Command Parameter(s) : OBSERVATION_STEP                   SP03N500  TC Control Flags :  GBM IL DSE --- -- --  Subsch. ID : 370 Det. descr. : SET OBSERVATION STEP	SC003500  1 <hex>	
	ET=+00.00.01 UT=+00.00.01	SEND_DRCU_COMMAND  SEND_DRCU_COMMAND  Command Parameter(s) : DRCUCOMMAND                   SPD4N505 OVERRIDE                   SPD9N505  TC Control Flags :  GBM IL DSE --- -- --  Subsch. ID : 370 Det. descr. : SEND A SINGLE COMMAND TO THE DRCU	SCD06505  843e0001 <hex> 0 <hex> (Def)	
	ET=+00.00.10 UT=+00.00.10	SEND_DRCU_COMMAND  SEND_DRCU_COMMAND  Command Parameter(s) : DRCUCOMMAND                   SPD4N505 OVERRIDE                   SPD9N505  TC Control Flags :  GBM IL DSE --- -- --  Subsch. ID : 370 Det. descr. : SEND A SINGLE COMMAND TO THE DRCU	SCD06505  843e0000 <hex> 0 <hex> (Def)	



SPIRE-CP-FUNC-13-SLW80 Dark Load Curves  
 File: H\_COP\_SPI\_SLW8.xls  
 Author: L.Lucas-hp



Step No.	Time	Activity/Remarks	TC/TLM	Display/ Branch	
	ET=+00.00.00 UT=+00.00.00	SET_BBID  Command Parameter(s) : BUILDING_BLOCK_ID  TC Control Flags :  Subsch. ID : 370 Det. descr. : SET BUILDING BLOCK IDENTIFIER	SET_BBID  SP01N500  GBM IL DSE --- -- --	SC001500  88440021 <hex>	
	ET=+00.00.02 UT=+00.00.02	SET_OBS_STEP  Command Parameter(s) : OBSERVATION_STEP  TC Control Flags :  Subsch. ID : 370 Det. descr. : SET OBSERVATION STEP	SET_OBS_STEP  SP03N500  GBM IL DSE --- -- --	SC003500  1 <hex>	
	ET=+00.00.00 UT=+00.00.00	SEND_DRCU_COMMAND  Command Parameter(s) : DRCUCOMMAND OVERRIDE  TC Control Flags :  Subsch. ID : 370 Det. descr. : SEND A SINGLE COMMAND TO THE DRCU	SEND_DRCU_COMMAND  SPD4N505 SPD9N505  GBM IL DSE --- -- --	SCD06505  843100c8 <hex> 0 <hex> (Def)	
	ET=+00.00.01 UT=+00.00.01	SEND_DRCU_COMMAND  Command Parameter(s) : DRCUCOMMAND OVERRIDE  TC Control Flags :  Subsch. ID : 370 Det. descr. : SEND A SINGLE COMMAND TO THE DRCU	SEND_DRCU_COMMAND  SPD4N505 SPD9N505  GBM IL DSE --- -- --	SCD06505  843200c8 <hex> 0 <hex> (Def)	
	ET=+00.00.01 UT=+00.00.01	SET_OBS_STEP  Command Parameter(s) : OBSERVATION_STEP  TC Control Flags :  Subsch. ID : 370 Det. descr. : SET OBSERVATION STEP	SET_OBS_STEP  SP03N500  GBM IL DSE --- -- --	SC003500  0 <hex>	

SPIRE-CP-FUNC-13-SLW80 Dark Load Curves  
 File: H\_COP\_SPI\_SLW8.xls  
 Author: L.Lucas-hp



Step No.	Time	Activity/Remarks	TC/TLM	Display/ Branch	
	ET=+00.00.00 UT=+00.00.00	SET_BBID  Command Parameter(s) : BUILDING_BLOCK_ID  TC Control Flags :  Subsch. ID : 370 Det. descr. : SET BUILDING BLOCK IDENTIFIER	SET_BBID  SP01N500  GBM IL DSE --- -- --	SC001500  80000000 <hex>	
	ET=+00.00.02 UT=+00.00.02	SET_OBS_STEP  Command Parameter(s) : OBSERVATION_STEP  TC Control Flags :  Subsch. ID : 370 Det. descr. : SET OBSERVATION STEP	SET_OBS_STEP  SP03N500  GBM IL DSE --- -- --	SC003500  0 <hex>	
	ET=+00.00.00 UT=+00.00.00	SET_BBID  Command Parameter(s) : BUILDING_BLOCK_ID  TC Control Flags :  Subsch. ID : 370 Det. descr. : SET BUILDING BLOCK IDENTIFIER	SET_BBID  SP01N500  GBM IL DSE --- -- --	SC001500  881f0021 <hex>	
	ET=+00.00.02 UT=+00.00.02	SET_OBS_STEP  Command Parameter(s) : OBSERVATION_STEP  TC Control Flags :  Subsch. ID : 370 Det. descr. : SET OBSERVATION STEP	SET_OBS_STEP  SP03N500  GBM IL DSE --- -- --	SC003500  1 <hex>	
	ET=+00.00.01 UT=+00.00.01	SEND_DRCU_COMMAND  Command Parameter(s) : DRCUCOMMAND OVERRIDE  TC Control Flags :  Subsch. ID : 370 Det. descr. : SEND A SINGLE COMMAND TO THE DRCU	SEND_DRCU_COMMAND  SPD4N505 SPD9N505  GBM IL DSE --- -- --	SCD06505  843c0014 <hex> 0 <hex> (Def)	

SPIRE-CP-FUNC-13-SLW80 Dark Load Curves  
 File: H\_COP\_SPI\_SLW8.xls  
 Author: L.Lucas-hp



Step No.	Time	Activity/Remarks	TC/TLM	Display/ Branch
	ET=+00.00.00 UT=+00.00.00	SEND_DRCU_COMMAND  SEND_DRCU_COMMAND  Command Parameter(s) : DRCUCOMMAND                   SPD4N505 OVERRIDE                   SPD9N505  TC Control Flags :  GBM IL DSE --- -- ---  Subsch. ID : 370 Det. descr. : SEND A SINGLE COMMAND TO THE DRCU	SCD06505  843e0001 <hex> 0 <hex> (Def)	
	ET=+00.00.02 UT=+00.00.02	SEND_DRCU_COMMAND  SEND_DRCU_COMMAND  Command Parameter(s) : DRCUCOMMAND                   SPD4N505 OVERRIDE                   SPD9N505  TC Control Flags :  GBM IL DSE --- -- ---  Subsch. ID : 370 Det. descr. : SEND A SINGLE COMMAND TO THE DRCU	SCD06505  843e0000 <hex> 0 <hex> (Def)	
	ET=+00.00.00 UT=+00.00.00	SEND_DRCU_COMMAND  SEND_DRCU_COMMAND  Command Parameter(s) : DRCUCOMMAND                   SPD4N505 OVERRIDE                   SPD9N505  TC Control Flags :  GBM IL DSE --- -- ---  Subsch. ID : 370 Det. descr. : SEND A SINGLE COMMAND TO THE DRCU	SCD06505  843c001c <hex> 0 <hex> (Def)	
	ET=+00.00.01 UT=+00.00.01	SEND_DRCU_COMMAND  SEND_DRCU_COMMAND  Command Parameter(s) : DRCUCOMMAND                   SPD4N505 OVERRIDE                   SPD9N505  TC Control Flags :  GBM IL DSE --- -- ---  Subsch. ID : 370 Det. descr. : SEND A SINGLE COMMAND TO THE DRCU	SCD06505  843e0001 <hex> 0 <hex> (Def)	



SPIRE-CP-FUNC-13-SLW80 Dark Load Curves  
 File: H\_COP\_SPI\_SLW8.xls  
 Author: L.Lucas-hp



Step No.	Time	Activity/Remarks	TC/TLM	Display/ Branch
	ET=+00.00.03 UT=+00.00.03	SEND_DRCU_COMMAND  SEND_DRCU_COMMAND  Command Parameter(s) : DRCUCOMMAND                   SPD4N505 OVERRIDE                        SPD9N505  TC Control Flags :  GBM IL DSE --- -- ---  Subsch. ID : 370 Det. descr. : SEND A SINGLE COMMAND TO THE DRCU	SCD06505  843e0000 <hex> 0 <hex> (Def)	
	ET=+00.00.01 UT=+00.00.01	FLUSH_FIFO  FLUSH_FIFO  Command Parameter(s) : FIFOFLAGS                    SPD0N505  TC Control Flags :  GBM IL DSE --- -- ---  Subsch. ID : 370 Det. descr. : FORCE DPU TO READ SCIENCE DATA FROM FIFOS AND FLUSH CONTENTS	SCD01505  1000 <hex>	
	ET=+00.00.01 UT=+00.00.01	SET_OBS_STEP  SET_OBS_STEP  Command Parameter(s) : OBSERVATION_STEP            SP03N500  TC Control Flags :  GBM IL DSE --- -- ---  Subsch. ID : 370 Det. descr. : SET OBSERVATION STEP	SC003500  0 <hex>	
	ET=+00.00.00 UT=+00.00.00	SET_BBID  SET_BBID  Command Parameter(s) : BUILDING_BLOCK_ID            SP01N500  TC Control Flags :  GBM IL DSE --- -- ---  Subsch. ID : 370 Det. descr. : SET BUILDING BLOCK IDENTIFIER	SC001500  80000000 <hex>	
	ET=+00.00.02 UT=+00.00.02	SET_OBS_STEP  SET_OBS_STEP  Command Parameter(s) : OBSERVATION_STEP            SP03N500  TC Control Flags :  GBM IL DSE --- -- ---  Subsch. ID : 370 Det. descr. : SET OBSERVATION STEP	SC003500  0 <hex>	

SPIRE-CP-FUNC-13-SLW80 Dark Load Curves  
 File: H\_COP\_SPI\_SLW8.xls  
 Author: L.Lucas-hp



Step No.	Time	Activity/Remarks	TC/TLM	Display/ Branch
	ET=+00.00.00 UT=+00.00.00	SET_BBID  SET_BBID  Command Parameter(s) : BUILDING_BLOCK_ID           SP01N500  TC Control Flags :  GBM IL DSE --- -- ---  Subsch. ID : 370 Det. descr. : SET BUILDING BLOCK IDENTIFIER	SC001500  88010021 <hex>	
	ET=+00.00.02 UT=+00.00.02	SEND_DRCU_COMMAND  SEND_DRCU_COMMAND  Command Parameter(s) : DRCUCOMMAND           SPD4N505 OVERRIDE                SPD9N505  TC Control Flags :  GBM IL DSE --- -- ---  Subsch. ID : 370 Det. descr. : SEND A SINGLE COMMAND TO THE DRCU	SCD06505  843c0004 <hex> 0 <hex> (Def)	
	ET=+00.00.00 UT=+00.00.00	SET_OBS_STEP  SET_OBS_STEP  Command Parameter(s) : OBSERVATION_STEP        SP03N500  TC Control Flags :  GBM IL DSE --- -- ---  Subsch. ID : 370 Det. descr. : SET OBSERVATION STEP	SC003500  1 <hex>	
	ET=+00.00.01 UT=+00.00.01	SEND_DRCU_COMMAND  SEND_DRCU_COMMAND  Command Parameter(s) : DRCUCOMMAND           SPD4N505 OVERRIDE                SPD9N505  TC Control Flags :  GBM IL DSE --- -- ---  Subsch. ID : 370 Det. descr. : SEND A SINGLE COMMAND TO THE DRCU	SCD06505  843e0001 <hex> 0 <hex> (Def)	

SPIRE-CP-FUNC-13-SLW80 Dark Load Curves  
 File: H\_COP\_SPI\_SLW8.xls  
 Author: L.Lucas-hp



Step No.	Time	Activity/Remarks	TC/TLM	Display/ Branch
	ET=+00.00.10 UT=+00.00.10	SEND_DRCU_COMMAND  SEND_DRCU_COMMAND  Command Parameter(s) : DRCUCOMMAND                   SPD4N505 OVERRIDE                        SPD9N505  TC Control Flags :  GBM IL DSE --- -- ---  Subsch. ID : 370 Det. descr. : SEND A SINGLE COMMAND TO THE DRCU	SCD06505  843e0000 <hex> 0 <hex> (Def)	
	ET=+00.00.01 UT=+00.00.01	FLUSH_FIFO  FLUSH_FIFO  Command Parameter(s) : FIFOFLAGS                    SPD0N505  TC Control Flags :  GBM IL DSE --- -- ---  Subsch. ID : 370 Det. descr. : FORCE DPU TO READ SCIENCE DATA FROM FIFOS AND FLUSH CONTENTS	SCD01505  1000 <hex>	
	ET=+00.00.01 UT=+00.00.01	SET_OBS_STEP  SET_OBS_STEP  Command Parameter(s) : OBSERVATION_STEP            SP03N500  TC Control Flags :  GBM IL DSE --- -- ---  Subsch. ID : 370 Det. descr. : SET OBSERVATION STEP	SC003500  ffff <hex>	
	ET=+00.00.01 UT=+00.00.01	SET_OBS_STEP  SET_OBS_STEP  Command Parameter(s) : OBSERVATION_STEP            SP03N500  TC Control Flags :  GBM IL DSE --- -- ---  Subsch. ID : 370 Det. descr. : SET OBSERVATION STEP	SC003500  0 <hex>	
	ET=+00.00.00 UT=+00.00.00	SET_BBID  SET_BBID  Command Parameter(s) : BUILDING_BLOCK_ID            SP01N500  TC Control Flags :  GBM IL DSE --- -- ---  Subsch. ID : 370 Det. descr. : SET BUILDING BLOCK IDENTIFIER	SC001500  80000000 <hex>	

SPIRE-CP-FUNC-13-SLW80 Dark Load Curves  
 File: H\_COP\_SPI\_SLW8.xls  
 Author: L.Lucas-hp



Step No.	Time	Activity/Remarks	TC/TLM	Display/ Branch
	ET=+00.00.02 UT=+00.00.02	SET_OBS_STEP  SET_OBS_STEP  Command Parameter(s) : OBSERVATION_STEP                   SP03N500  TC Control Flags :  GBM IL DSE --- -- ---  Subsch. ID : 370 Det. descr. : SET OBSERVATION STEP	SC003500  0 <hex>	
	ET=+00.00.00 UT=+00.00.00	SET_BBID  SET_BBID  Command Parameter(s) : BUILDING_BLOCK_ID                   SP01N500  TC Control Flags :  GBM IL DSE --- -- ---  Subsch. ID : 370 Det. descr. : SET BUILDING BLOCK IDENTIFIER	SC001500  88440022 <hex>	
	ET=+00.00.02 UT=+00.00.02	SET_OBS_STEP  SET_OBS_STEP  Command Parameter(s) : OBSERVATION_STEP                   SP03N500  TC Control Flags :  GBM IL DSE --- -- ---  Subsch. ID : 370 Det. descr. : SET OBSERVATION STEP	SC003500  1 <hex>	
	ET=+00.00.00 UT=+00.00.00	SEND_DRCU_COMMAND  SEND_DRCU_COMMAND  Command Parameter(s) : DRCUCOMMAND                   SPD4N505 OVERRIDE                        SPD9N505  TC Control Flags :  GBM IL DSE --- -- ---  Subsch. ID : 370 Det. descr. : SEND A SINGLE COMMAND TO THE DRCU	SCD06505  843100e1 <hex> 0 <hex> (Def)	
	ET=+00.00.01 UT=+00.00.01	SEND_DRCU_COMMAND  SEND_DRCU_COMMAND  Command Parameter(s) : DRCUCOMMAND                   SPD4N505 OVERRIDE                        SPD9N505  TC Control Flags :  GBM IL DSE --- -- ---  Subsch. ID : 370 Det. descr. : SEND A SINGLE COMMAND TO THE DRCU	SCD06505  843200e1 <hex> 0 <hex> (Def)	

SPIRE-CP-FUNC-13-SLW80 Dark Load Curves  
 File: H\_COP\_SPI\_SLW8.xls  
 Author: L.Lucas-hp

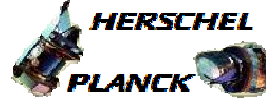

Step No.	Time	Activity/Remarks	TC/TLM	Display/ Branch
	ET=+00.00.01 UT=+00.00.01	SET_OBS_STEP  SET_OBS_STEP  Command Parameter(s) : OBSERVATION_STEP SP03N500  TC Control Flags :  GBM IL DSE --- --  Subsch. ID : 370 Det. descr. : SET OBSERVATION STEP	SC003500  0 <hex>	
	ET=+00.00.00 UT=+00.00.00	SET_BBID  SET_BBID  Command Parameter(s) : BUILDING_BLOCK_ID SP01N500  TC Control Flags :  GBM IL DSE --- --  Subsch. ID : 370 Det. descr. : SET BUILDING BLOCK IDENTIFIER	SC001500  80000000 <hex>	
	ET=+00.00.02 UT=+00.00.02	SET_OBS_STEP  SET_OBS_STEP  Command Parameter(s) : OBSERVATION_STEP SP03N500  TC Control Flags :  GBM IL DSE --- --  Subsch. ID : 370 Det. descr. : SET OBSERVATION STEP	SC003500  0 <hex>	
	ET=+00.00.00 UT=+00.00.00	SET_BBID  SET_BBID  Command Parameter(s) : BUILDING_BLOCK_ID SP01N500  TC Control Flags :  GBM IL DSE --- --  Subsch. ID : 370 Det. descr. : SET BUILDING BLOCK IDENTIFIER	SC001500  881f0022 <hex>	
	ET=+00.00.02 UT=+00.00.02	SET_OBS_STEP  SET_OBS_STEP  Command Parameter(s) : OBSERVATION_STEP SP03N500  TC Control Flags :  GBM IL DSE --- --  Subsch. ID : 370 Det. descr. : SET OBSERVATION STEP	SC003500  1 <hex>	

SPIRE-CP-FUNC-13-SLW80 Dark Load Curves  
 File: H\_COP\_SPI\_SLW8.xls  
 Author: L.Lucas-hp



Step No.	Time	Activity/Remarks	TC/TLM	Display/ Branch
	ET=+00.00.01 UT=+00.00.01	SEND_DRCU_COMMAND  SEND_DRCU_COMMAND  Command Parameter(s) : DRCUCOMMAND                   SPD4N505 OVERRIDE                   SPD9N505  TC Control Flags :  GBM IL DSE --- -- ---  Subsch. ID : 370 Det. descr. : SEND A SINGLE COMMAND TO THE DRCU	SCD06505  843c0014 <hex> 0 <hex> (Def)	
	ET=+00.00.00 UT=+00.00.00	SEND_DRCU_COMMAND  SEND_DRCU_COMMAND  Command Parameter(s) : DRCUCOMMAND                   SPD4N505 OVERRIDE                   SPD9N505  TC Control Flags :  GBM IL DSE --- -- ---  Subsch. ID : 370 Det. descr. : SEND A SINGLE COMMAND TO THE DRCU	SCD06505  843e0001 <hex> 0 <hex> (Def)	
	ET=+00.00.02 UT=+00.00.02	SEND_DRCU_COMMAND  SEND_DRCU_COMMAND  Command Parameter(s) : DRCUCOMMAND                   SPD4N505 OVERRIDE                   SPD9N505  TC Control Flags :  GBM IL DSE --- -- ---  Subsch. ID : 370 Det. descr. : SEND A SINGLE COMMAND TO THE DRCU	SCD06505  843e0000 <hex> 0 <hex> (Def)	
	ET=+00.00.00 UT=+00.00.00	SEND_DRCU_COMMAND  SEND_DRCU_COMMAND  Command Parameter(s) : DRCUCOMMAND                   SPD4N505 OVERRIDE                   SPD9N505  TC Control Flags :  GBM IL DSE --- -- ---  Subsch. ID : 370 Det. descr. : SEND A SINGLE COMMAND TO THE DRCU	SCD06505  843c001c <hex> 0 <hex> (Def)	

SPIRE-CP-FUNC-13-SLW80 Dark Load Curves  
 File: H\_COP\_SPI\_SLW8.xls  
 Author: L.Lucas-hp



Step No.	Time	Activity/Remarks	TC/TLM	Display/ Branch
	ET=+00.00.01 UT=+00.00.01	SEND_DRCU_COMMAND  SEND_DRCU_COMMAND  Command Parameter(s) : DRCUCOMMAND                   SPD4N505 OVERRIDE                   SPD9N505  TC Control Flags :  GBM IL DSE --- -- ---  Subsch. ID : 370 Det. descr. : SEND A SINGLE COMMAND TO THE DRCU	SCD06505  843e0001 <hex> 0 <hex> (Def)	
	ET=+00.00.03 UT=+00.00.03	SEND_DRCU_COMMAND  SEND_DRCU_COMMAND  Command Parameter(s) : DRCUCOMMAND                   SPD4N505 OVERRIDE                   SPD9N505  TC Control Flags :  GBM IL DSE --- -- ---  Subsch. ID : 370 Det. descr. : SEND A SINGLE COMMAND TO THE DRCU	SCD06505  843e0000 <hex> 0 <hex> (Def)	
	ET=+00.00.01 UT=+00.00.01	FLUSH_FIFO  FLUSH_FIFO  Command Parameter(s) : FIFOFLAGS                   SPD0N505  TC Control Flags :  GBM IL DSE --- -- ---  Subsch. ID : 370 Det. descr. : FORCE DPU TO READ SCIENCE DATA FROM FIFOS AND FLUSH CONTENTS	SCD01505  1000 <hex>	
	ET=+00.00.01 UT=+00.00.01	SET_OBS_STEP  SET_OBS_STEP  Command Parameter(s) : OBSERVATION_STEP                   SP03N500  TC Control Flags :  GBM IL DSE --- -- ---  Subsch. ID : 370 Det. descr. : SET OBSERVATION STEP	SC003500  0 <hex>	

SPIRE-CP-FUNC-13-SLW80 Dark Load Curves  
 File: H\_COP\_SPI\_SLW8.xls  
 Author: L.Lucas-hp



Step No.	Time	Activity/Remarks	TC/TLM	Display/ Branch	
	ET=+00.00.00 UT=+00.00.00	SET_BBID  Command Parameter(s) : BUILDING_BLOCK_ID  TC Control Flags :  Subsch. ID : 370 Det. descr. : SET BUILDING BLOCK IDENTIFIER	SET_BBID  SP01N500  GBM IL DSE --- -- --	SC001500  80000000 <hex>	
	ET=+00.00.02 UT=+00.00.02	SET_OBS_STEP  Command Parameter(s) : OBSERVATION_STEP  TC Control Flags :  Subsch. ID : 370 Det. descr. : SET OBSERVATION STEP	SET_OBS_STEP  SP03N500  GBM IL DSE --- -- --	SC003500  0 <hex>	
	ET=+00.00.00 UT=+00.00.00	SET_BBID  Command Parameter(s) : BUILDING_BLOCK_ID  TC Control Flags :  Subsch. ID : 370 Det. descr. : SET BUILDING BLOCK IDENTIFIER	SET_BBID  SP01N500  GBM IL DSE --- -- --	SC001500  88010022 <hex>	
	ET=+00.00.02 UT=+00.00.02	SEND_DRCU_COMMAND  Command Parameter(s) : DRCUCOMMAND OVERRIDE  TC Control Flags :  Subsch. ID : 370 Det. descr. : SEND A SINGLE COMMAND TO THE DRCU	SEND_DRCU_COMMAND  SPD4N505 SPD9N505  GBM IL DSE --- -- --	SCD06505  843c0004 <hex> 0 <hex> (Def)	
	ET=+00.00.00 UT=+00.00.00	SET_OBS_STEP  Command Parameter(s) : OBSERVATION_STEP  TC Control Flags :  Subsch. ID : 370 Det. descr. : SET OBSERVATION STEP	SET_OBS_STEP  SP03N500  GBM IL DSE --- -- --	SC003500  1 <hex>	



SPIRE-CP-FUNC-13-SLW80 Dark Load Curves  
 File: H\_COP\_SPI\_SLW8.xls  
 Author: L.Lucas-hp



Step No.	Time	Activity/Remarks	TC/TLM	Display/ Branch
	ET=+00.00.01 UT=+00.00.01	SEND_DRCU_COMMAND  SEND_DRCU_COMMAND  Command Parameter(s) : DRCUCOMMAND                   SPD4N505 OVERRIDE                        SPD9N505  TC Control Flags :  GBM IL DSE --- -- ---  Subsch. ID : 370 Det. descr. : SEND A SINGLE COMMAND TO THE DRCU	SCD06505  843e0001 <hex> 0 <hex> (Def)	
	ET=+00.00.10 UT=+00.00.10	SEND_DRCU_COMMAND  SEND_DRCU_COMMAND  Command Parameter(s) : DRCUCOMMAND                   SPD4N505 OVERRIDE                        SPD9N505  TC Control Flags :  GBM IL DSE --- -- ---  Subsch. ID : 370 Det. descr. : SEND A SINGLE COMMAND TO THE DRCU	SCD06505  843e0000 <hex> 0 <hex> (Def)	
	ET=+00.00.01 UT=+00.00.01	FLUSH_FIFO  FLUSH_FIFO  Command Parameter(s) : FIFOFLAGS                      SPD0N505  TC Control Flags :  GBM IL DSE --- -- ---  Subsch. ID : 370 Det. descr. : FORCE DPU TO READ SCIENCE DATA FROM FIFOS AND FLUSH CONTENTS	SCD01505  1000 <hex>	
	ET=+00.00.01 UT=+00.00.01	SET_OBS_STEP  SET_OBS_STEP  Command Parameter(s) : OBSERVATION_STEP               SP03N500  TC Control Flags :  GBM IL DSE --- -- ---  Subsch. ID : 370 Det. descr. : SET OBSERVATION STEP	SC003500  ffff <hex>	

SPIRE-CP-FUNC-13-SLW80 Dark Load Curves  
 File: H\_COP\_SPI\_SLW8.xls  
 Author: L.Lucas-hp



Step No.	Time	Activity/Remarks	TC/TLM	Display/ Branch
	ET=+00.00.01 UT=+00.00.01	SET_OBS_STEP  SET_OBS_STEP  Command Parameter(s) : OBSERVATION_STEP SP03N500  TC Control Flags :  GBM IL DSE --- --  Subsch. ID : 370 Det. descr. : SET OBSERVATION STEP	SC003500  0 <hex>	
	ET=+00.00.00 UT=+00.00.00	SET_BBID  SET_BBID  Command Parameter(s) : BUILDING_BLOCK_ID SP01N500  TC Control Flags :  GBM IL DSE --- --  Subsch. ID : 370 Det. descr. : SET BUILDING BLOCK IDENTIFIER	SC001500  80000000 <hex>	
	ET=+00.00.02 UT=+00.00.02	SET_OBS_STEP  SET_OBS_STEP  Command Parameter(s) : OBSERVATION_STEP SP03N500  TC Control Flags :  GBM IL DSE --- --  Subsch. ID : 370 Det. descr. : SET OBSERVATION STEP	SC003500  0 <hex>	
	ET=+00.00.00 UT=+00.00.00	SET_BBID  SET_BBID  Command Parameter(s) : BUILDING_BLOCK_ID SP01N500  TC Control Flags :  GBM IL DSE --- --  Subsch. ID : 370 Det. descr. : SET BUILDING BLOCK IDENTIFIER	SC001500  88440023 <hex>	
	ET=+00.00.02 UT=+00.00.02	SET_OBS_STEP  SET_OBS_STEP  Command Parameter(s) : OBSERVATION_STEP SP03N500  TC Control Flags :  GBM IL DSE --- --  Subsch. ID : 370 Det. descr. : SET OBSERVATION STEP	SC003500  1 <hex>	

SPIRE-CP-FUNC-13-SLW80 Dark Load Curves  
 File: H\_COP\_SPI\_SLW8.xls  
 Author: L.Lucas-hp



Step No.	Time	Activity/Remarks	TC/TLM	Display/ Branch
	ET=+00.00.00 UT=+00.00.00	SEND_DRCU_COMMAND  SEND_DRCU_COMMAND  Command Parameter(s) : DRCUCOMMAND                   SPD4N505 OVERRIDE                   SPD9N505  TC Control Flags :  GBM IL DSE --- -- ---  Subsch. ID : 370 Det. descr. : SEND A SINGLE COMMAND TO THE DRCU	SCD06505  843100fa <hex> 0 <hex> (Def)	
	ET=+00.00.01 UT=+00.00.01	SEND_DRCU_COMMAND  SEND_DRCU_COMMAND  Command Parameter(s) : DRCUCOMMAND                   SPD4N505 OVERRIDE                   SPD9N505  TC Control Flags :  GBM IL DSE --- -- ---  Subsch. ID : 370 Det. descr. : SEND A SINGLE COMMAND TO THE DRCU	SCD06505  843200fa <hex> 0 <hex> (Def)	
	ET=+00.00.01 UT=+00.00.01	SET_OBS_STEP  SET_OBS_STEP  Command Parameter(s) : OBSERVATION_STEP               SP03N500  TC Control Flags :  GBM IL DSE --- -- ---  Subsch. ID : 370 Det. descr. : SET OBSERVATION STEP	SC003500  0 <hex>	
	ET=+00.00.00 UT=+00.00.00	SET_BBID  SET_BBID  Command Parameter(s) : BUILDING_BLOCK_ID               SP01N500  TC Control Flags :  GBM IL DSE --- -- ---  Subsch. ID : 370 Det. descr. : SET BUILDING BLOCK IDENTIFIER	SC001500  80000000 <hex>	
	ET=+00.00.02 UT=+00.00.02	SET_OBS_STEP  SET_OBS_STEP  Command Parameter(s) : OBSERVATION_STEP               SP03N500  TC Control Flags :  GBM IL DSE --- -- ---  Subsch. ID : 370 Det. descr. : SET OBSERVATION STEP	SC003500  0 <hex>	

SPIRE-CP-FUNC-13-SLW80 Dark Load Curves  
 File: H\_COP\_SPI\_SLW8.xls  
 Author: L.Lucas-hp



Step No.	Time	Activity/Remarks	TC/TLM	Display/ Branch
	ET=+00.00.00 UT=+00.00.00	SET_BBID  SET_BBID  Command Parameter(s) : BUILDING_BLOCK_ID SP01N500  TC Control Flags :  GBM IL DSE --- --  Subsch. ID : 370 Det. descr. : SET BUILDING BLOCK IDENTIFIER	SC001500  881f0023 <hex>	
	ET=+00.00.02 UT=+00.00.02	SET_OBS_STEP  SET_OBS_STEP  Command Parameter(s) : OBSERVATION_STEP SP03N500  TC Control Flags :  GBM IL DSE --- --  Subsch. ID : 370 Det. descr. : SET OBSERVATION STEP	SC003500  1 <hex>	
	ET=+00.00.01 UT=+00.00.01	SEND_DRCU_COMMAND  SEND_DRCU_COMMAND  Command Parameter(s) : DRCUCOMMAND SPD4N505 OVERRIDE SPD9N505  TC Control Flags :  GBM IL DSE --- --  Subsch. ID : 370 Det. descr. : SEND A SINGLE COMMAND TO THE DRCU	SCD06505  843c0014 <hex> 0 <hex> (Def)	
	ET=+00.00.00 UT=+00.00.00	SEND_DRCU_COMMAND  SEND_DRCU_COMMAND  Command Parameter(s) : DRCUCOMMAND SPD4N505 OVERRIDE SPD9N505  TC Control Flags :  GBM IL DSE --- --  Subsch. ID : 370 Det. descr. : SEND A SINGLE COMMAND TO THE DRCU	SCD06505  843e0001 <hex> 0 <hex> (Def)	

SPIRE-CP-FUNC-13-SLW80 Dark Load Curves  
 File: H\_COP\_SPI\_SLW8.xls  
 Author: L.Lucas-hp



Step No.	Time	Activity/Remarks	TC/TLM	Display/ Branch
	ET=+00.00.02 UT=+00.00.02	SEND_DRCU_COMMAND  SEND_DRCU_COMMAND  Command Parameter(s) : DRCUCOMMAND                   SPD4N505 OVERRIDE                   SPD9N505  TC Control Flags :  GBM IL DSE --- -- ---  Subsch. ID : 370 Det. descr. : SEND A SINGLE COMMAND TO THE DRCU	SCD06505  843e0000 <hex> 0 <hex> (Def)	
	ET=+00.00.00 UT=+00.00.00	SEND_DRCU_COMMAND  SEND_DRCU_COMMAND  Command Parameter(s) : DRCUCOMMAND                   SPD4N505 OVERRIDE                   SPD9N505  TC Control Flags :  GBM IL DSE --- -- ---  Subsch. ID : 370 Det. descr. : SEND A SINGLE COMMAND TO THE DRCU	SCD06505  843c001c <hex> 0 <hex> (Def)	
	ET=+00.00.01 UT=+00.00.01	SEND_DRCU_COMMAND  SEND_DRCU_COMMAND  Command Parameter(s) : DRCUCOMMAND                   SPD4N505 OVERRIDE                   SPD9N505  TC Control Flags :  GBM IL DSE --- -- ---  Subsch. ID : 370 Det. descr. : SEND A SINGLE COMMAND TO THE DRCU	SCD06505  843e0001 <hex> 0 <hex> (Def)	
	ET=+00.00.03 UT=+00.00.03	SEND_DRCU_COMMAND  SEND_DRCU_COMMAND  Command Parameter(s) : DRCUCOMMAND                   SPD4N505 OVERRIDE                   SPD9N505  TC Control Flags :  GBM IL DSE --- -- ---  Subsch. ID : 370 Det. descr. : SEND A SINGLE COMMAND TO THE DRCU	SCD06505  843e0000 <hex> 0 <hex> (Def)	



SPIRE-CP-FUNC-13-SLW80 Dark Load Curves  
 File: H\_COP\_SPI\_SLW8.xls  
 Author: L.Lucas-hp



Step No.	Time	Activity/Remarks	TC/TLM	Display/ Branch
	ET=+00.00.02 UT=+00.00.02	SEND_DRCU_COMMAND  SEND_DRCU_COMMAND  Command Parameter(s) : DRCUCOMMAND                   SPD4N505 OVERRIDE                   SPD9N505  TC Control Flags :  GBM IL DSE --- -- ---  Subsch. ID : 370 Det. descr. : SEND A SINGLE COMMAND TO THE DRCU	SCD06505  843c0004 <hex> 0 <hex> (Def)	
	ET=+00.00.00 UT=+00.00.00	SET_OBS_STEP  SET_OBS_STEP  Command Parameter(s) : OBSERVATION_STEP                   SP03N500  TC Control Flags :  GBM IL DSE --- -- ---  Subsch. ID : 370 Det. descr. : SET OBSERVATION STEP	SC003500  1 <hex>	
	ET=+00.00.01 UT=+00.00.01	SEND_DRCU_COMMAND  SEND_DRCU_COMMAND  Command Parameter(s) : DRCUCOMMAND                   SPD4N505 OVERRIDE                   SPD9N505  TC Control Flags :  GBM IL DSE --- -- ---  Subsch. ID : 370 Det. descr. : SEND A SINGLE COMMAND TO THE DRCU	SCD06505  843e0001 <hex> 0 <hex> (Def)	
	ET=+00.00.10 UT=+00.00.10	SEND_DRCU_COMMAND  SEND_DRCU_COMMAND  Command Parameter(s) : DRCUCOMMAND                   SPD4N505 OVERRIDE                   SPD9N505  TC Control Flags :  GBM IL DSE --- -- ---  Subsch. ID : 370 Det. descr. : SEND A SINGLE COMMAND TO THE DRCU	SCD06505  843e0000 <hex> 0 <hex> (Def)	





SPIRE-CP-FUNC-13-SLW80 Dark Load Curves  
 File: H\_COP\_SPI\_SLW8.xls  
 Author: L.Lucas-hp



Step No.	Time	Activity/Remarks	TC/TLM	Display/ Branch
	ET=+00.00.00 UT=+00.00.00	SET_BBID  SET_BBID  Command Parameter(s) : BUILDING_BLOCK_ID SP01N500  TC Control Flags :  GBM IL DSE --- --  Subsch. ID : 370 Det. descr. : SET BUILDING BLOCK IDENTIFIER	SC001500  88270002 <hex>	
	ET=+00.00.02 UT=+00.00.02	SET_OBS_STEP  SET_OBS_STEP  Command Parameter(s) : OBSERVATION_STEP SP03N500  TC Control Flags :  GBM IL DSE --- --  Subsch. ID : 370 Det. descr. : SET OBSERVATION STEP	SC003500  1 <hex>	
	ET=+00.00.01 UT=+00.00.01	SEND_DRCU_COMMAND  SEND_DRCU_COMMAND  Command Parameter(s) : DRCUCOMMAND SPD4N505 OVERRIDE SPD9N505  TC Control Flags :  GBM IL DSE --- --  Subsch. ID : 370 Det. descr. : SEND A SINGLE COMMAND TO THE DRCU	SCD06505  843000ff <hex> 0 <hex> (Def)	
	ET=+00.00.01 UT=+00.00.01	SEND_DRCU_COMMAND  SEND_DRCU_COMMAND  Command Parameter(s) : DRCUCOMMAND SPD4N505 OVERRIDE SPD9N505  TC Control Flags :  GBM IL DSE --- --  Subsch. ID : 370 Det. descr. : SEND A SINGLE COMMAND TO THE DRCU	SCD06505  843c0004 <hex> 0 <hex> (Def)	

SPIRE-CP-FUNC-13-SLW80 Dark Load Curves  
 File: H\_COP\_SPI\_SLW8.xls  
 Author: L.Lucas-hp



Step No.	Time	Activity/Remarks	TC/TLM	Display/ Branch
	ET=+00.00.01 UT=+00.00.01	SEND_DRCU_COMMAND  SEND_DRCU_COMMAND  Command Parameter(s) : DRCUCOMMAND           SPD4N505 OVERRIDE           SPD9N505  TC Control Flags :  GBM IL DSE --- -- ---  Subsch. ID : 370 Det. descr. : SEND A SINGLE COMMAND TO THE DRCU	SCD06505  843d0000 <hex> 0 <hex> (Def)	
	ET=+00.00.01 UT=+00.00.01	SEND_DRCU_COMMAND  SEND_DRCU_COMMAND  Command Parameter(s) : DRCUCOMMAND           SPD4N505 OVERRIDE           SPD9N505  TC Control Flags :  GBM IL DSE --- -- ---  Subsch. ID : 370 Det. descr. : SEND A SINGLE COMMAND TO THE DRCU	SCD06505  843900f3 <hex> 0 <hex> (Def)	
	ET=+00.00.01 UT=+00.00.01	SEND_DRCU_COMMAND  SEND_DRCU_COMMAND  Command Parameter(s) : DRCUCOMMAND           SPD4N505 OVERRIDE           SPD9N505  TC Control Flags :  GBM IL DSE --- -- ---  Subsch. ID : 370 Det. descr. : SEND A SINGLE COMMAND TO THE DRCU	SCD06505  84380001 <hex> 0 <hex> (Def)	
	ET=+00.00.01 UT=+00.00.01	SEND_DRCU_COMMAND  SEND_DRCU_COMMAND  Command Parameter(s) : DRCUCOMMAND           SPD4N505 OVERRIDE           SPD9N505  TC Control Flags :  GBM IL DSE --- -- ---  Subsch. ID : 370 Det. descr. : SEND A SINGLE COMMAND TO THE DRCU	SCD06505  8431002d <hex> 0 <hex> (Def)	

SPIRE-CP-FUNC-13-SLW80 Dark Load Curves  
 File: H\_COP\_SPI\_SLW8.xls  
 Author: L.Lucas-hp



Step No.	Time	Activity/Remarks	TC/TLM	Display/ Branch
	ET=+00.00.01 UT=+00.00.01	SEND_DRCU_COMMAND  SEND_DRCU_COMMAND  Command Parameter(s) : DRCUCOMMAND                   SPD4N505 OVERRIDE                   SPD9N505  TC Control Flags :  GBM IL DSE --- -- ---  Subsch. ID : 370 Det. descr. : SEND A SINGLE COMMAND TO THE DRCU	SCD06505  8432002d <hex> 0 <hex> (Def)	
	ET=+00.00.01 UT=+00.00.01	SEND_DRCU_COMMAND  SEND_DRCU_COMMAND  Command Parameter(s) : DRCUCOMMAND                   SPD4N505 OVERRIDE                   SPD9N505  TC Control Flags :  GBM IL DSE --- -- ---  Subsch. ID : 370 Det. descr. : SEND A SINGLE COMMAND TO THE DRCU	SCD06505  843a0080 <hex> 0 <hex> (Def)	
	ET=+00.00.01 UT=+00.00.01	SEND_DRCU_COMMAND  SEND_DRCU_COMMAND  Command Parameter(s) : DRCUCOMMAND                   SPD4N505 OVERRIDE                   SPD9N505  TC Control Flags :  GBM IL DSE --- -- ---  Subsch. ID : 370 Det. descr. : SEND A SINGLE COMMAND TO THE DRCU	SCD06505  843b0080 <hex> 0 <hex> (Def)	
	ET=+00.00.01 UT=+00.00.01	SET_OBS_STEP  SET_OBS_STEP  Command Parameter(s) : OBSERVATION_STEP               SP03N500  TC Control Flags :  GBM IL DSE --- -- ---  Subsch. ID : 370 Det. descr. : SET OBSERVATION STEP	SC003500  0 <hex>	

SPIRE-CP-FUNC-13-SLW80 Dark Load Curves  
 File: H\_COP\_SPI\_SLW8.xls  
 Author: L.Lucas-hp



Step No.	Time	Activity/Remarks	TC/TLM	Display/ Branch	
	ET=+00.00.00 UT=+00.00.00	SET_BBID  Command Parameter(s) : BUILDING_BLOCK_ID  TC Control Flags :  Subsch. ID : 370 Det. descr. : SET BUILDING BLOCK IDENTIFIER	SET_BBID  SP01N500  GBM IL DSE --- -- --	SC001500  80000000 <hex>	
	ET=+00.00.02 UT=+00.00.02	SET_OBS_STEP  Command Parameter(s) : OBSERVATION_STEP  TC Control Flags :  Subsch. ID : 370 Det. descr. : SET OBSERVATION STEP	SET_OBS_STEP  SP03N500  GBM IL DSE --- -- --	SC003500  0 <hex>	
	ET=+00.00.00 UT=+00.00.00	SET_BBID  Command Parameter(s) : BUILDING_BLOCK_ID  TC Control Flags :  Subsch. ID : 370 Det. descr. : SET BUILDING BLOCK IDENTIFIER	SET_BBID  SP01N500  GBM IL DSE --- -- --	SC001500  881f0024 <hex>	
	ET=+00.00.02 UT=+00.00.02	SET_OBS_STEP  Command Parameter(s) : OBSERVATION_STEP  TC Control Flags :  Subsch. ID : 370 Det. descr. : SET OBSERVATION STEP	SET_OBS_STEP  SP03N500  GBM IL DSE --- -- --	SC003500  1 <hex>	
	ET=+00.00.01 UT=+00.00.01	SEND_DRCU_COMMAND  Command Parameter(s) : DRCUCOMMAND OVERRIDE  TC Control Flags :  Subsch. ID : 370 Det. descr. : SEND A SINGLE COMMAND TO THE DRCU	SEND_DRCU_COMMAND  SPD4N505 SPD9N505  GBM IL DSE --- -- --	SCD06505  843c0014 <hex> 0 <hex> (Def)	

SPIRE-CP-FUNC-13-SLW80 Dark Load Curves  
 File: H\_COP\_SPI\_SLW8.xls  
 Author: L.Lucas-hp



Step No.	Time	Activity/Remarks	TC/TLM	Display/ Branch
	ET=+00.00.00 UT=+00.00.00	SEND_DRCU_COMMAND  SEND_DRCU_COMMAND  Command Parameter(s) : DRCUCOMMAND                   SPD4N505 OVERRIDE                   SPD9N505  TC Control Flags :  GBM IL DSE --- -- ---  Subsch. ID : 370 Det. descr. : SEND A SINGLE COMMAND TO THE DRCU	SCD06505  843e0001 <hex> 0 <hex> (Def)	
	ET=+00.00.02 UT=+00.00.02	SEND_DRCU_COMMAND  SEND_DRCU_COMMAND  Command Parameter(s) : DRCUCOMMAND                   SPD4N505 OVERRIDE                   SPD9N505  TC Control Flags :  GBM IL DSE --- -- ---  Subsch. ID : 370 Det. descr. : SEND A SINGLE COMMAND TO THE DRCU	SCD06505  843e0000 <hex> 0 <hex> (Def)	
	ET=+00.00.00 UT=+00.00.00	SEND_DRCU_COMMAND  SEND_DRCU_COMMAND  Command Parameter(s) : DRCUCOMMAND                   SPD4N505 OVERRIDE                   SPD9N505  TC Control Flags :  GBM IL DSE --- -- ---  Subsch. ID : 370 Det. descr. : SEND A SINGLE COMMAND TO THE DRCU	SCD06505  843c001c <hex> 0 <hex> (Def)	
	ET=+00.00.01 UT=+00.00.01	SEND_DRCU_COMMAND  SEND_DRCU_COMMAND  Command Parameter(s) : DRCUCOMMAND                   SPD4N505 OVERRIDE                   SPD9N505  TC Control Flags :  GBM IL DSE --- -- ---  Subsch. ID : 370 Det. descr. : SEND A SINGLE COMMAND TO THE DRCU	SCD06505  843e0001 <hex> 0 <hex> (Def)	

SPIRE-CP-FUNC-13-SLW80 Dark Load Curves  
 File: H\_COP\_SPI\_SLW8.xls  
 Author: L.Lucas-hp



Step No.	Time	Activity/Remarks	TC/TLM	Display/ Branch
	ET=+00.00.03 UT=+00.00.03	SEND_DRCU_COMMAND  SEND_DRCU_COMMAND  Command Parameter(s) : DRCUCOMMAND                   SPD4N505 OVERRIDE                        SPD9N505  TC Control Flags :  GBM IL DSE --- -- ---  Subsch. ID : 370 Det. descr. : SEND A SINGLE COMMAND TO THE DRCU	SCD06505  843e0000 <hex> 0 <hex> (Def)	
	ET=+00.00.01 UT=+00.00.01	FLUSH_FIFO  FLUSH_FIFO  Command Parameter(s) : FIFOFLAGS                    SPD0N505  TC Control Flags :  GBM IL DSE --- -- ---  Subsch. ID : 370 Det. descr. : FORCE DPU TO READ SCIENCE DATA FROM FIFOS AND FLUSH CONTENTS	SCD01505  1000 <hex>	
	ET=+00.00.01 UT=+00.00.01	SET_OBS_STEP  SET_OBS_STEP  Command Parameter(s) : OBSERVATION_STEP            SP03N500  TC Control Flags :  GBM IL DSE --- -- ---  Subsch. ID : 370 Det. descr. : SET OBSERVATION STEP	SC003500  0 <hex>	
	ET=+00.00.00 UT=+00.00.00	SET_BBID  SET_BBID  Command Parameter(s) : BUILDING_BLOCK_ID            SP01N500  TC Control Flags :  GBM IL DSE --- -- ---  Subsch. ID : 370 Det. descr. : SET BUILDING BLOCK IDENTIFIER	SC001500  80000000 <hex>	
	ET=+00.00.02 UT=+00.00.02	SET_OBS_STEP  SET_OBS_STEP  Command Parameter(s) : OBSERVATION_STEP            SP03N500  TC Control Flags :  GBM IL DSE --- -- ---  Subsch. ID : 370 Det. descr. : SET OBSERVATION STEP	SC003500  0 <hex>	

SPIRE-CP-FUNC-13-SLW80 Dark Load Curves  
 File: H\_COP\_SPI\_SLW8.xls  
 Author: L.Lucas-hp



Step No.	Time	Activity/Remarks	TC/TLM	Display/ Branch
	ET=+00.00.01 UT=+00.00.01	SET_BBID  SET_BBID  Command Parameter(s) : BUILDING_BLOCK_ID SP01N500  TC Control Flags :  GBM IL DSE --- --  Subsch. ID : 370 Det. descr. : SET BUILDING BLOCK IDENTIFIER	SC001500  88350001 <hex>	
	ET=+00.00.01 UT=+00.00.01	SET_OBS_STEP  SET_OBS_STEP  Command Parameter(s) : OBSERVATION_STEP SP03N500  TC Control Flags :  GBM IL DSE --- --  Subsch. ID : 370 Det. descr. : SET OBSERVATION STEP	SC003500  1 <hex>	
	ET=+00.00.01 UT=+00.00.01	SEND_DRCU_COMMAND  SEND_DRCU_COMMAND  Command Parameter(s) : DRCUCOMMAND SPD4N505 OVERRIDE SPD9N505  TC Control Flags :  GBM IL DSE --- --  Subsch. ID : 370 Det. descr. : SEND A SINGLE COMMAND TO THE DRCU	SCD06505  843d0000 <hex> 0 <hex> (Def)	
	ET=+00.00.00 UT=+00.00.00	SEND_DRCU_COMMAND  SEND_DRCU_COMMAND  Command Parameter(s) : DRCUCOMMAND SPD4N505 OVERRIDE SPD9N505  TC Control Flags :  GBM IL DSE --- --  Subsch. ID : 370 Det. descr. : SEND A SINGLE COMMAND TO THE DRCU	SCD06505  843c0004 <hex> 0 <hex> (Def)	

SPIRE-CP-FUNC-13-SLW80 Dark Load Curves  
 File: H\_COP\_SPI\_SLW8.xls  
 Author: L.Lucas-hp



Step No.	Time	Activity/Remarks	TC/TLM	Display/ Branch
	ET=+00.00.01 UT=+00.00.01	SEND_DRCU_COMMAND  SEND_DRCU_COMMAND  Command Parameter(s) : DRCUCOMMAND                   SPD4N505 OVERRIDE                   SPD9N505  TC Control Flags :  GBM IL DSE --- -- ---  Subsch. ID : 370 Det. descr. : SEND A SINGLE COMMAND TO THE DRCU	SCD06505  843e0001 <hex> 0 <hex> (Def)	
5		Set default end conditions		Next Step: END
		Note that a <b>TM(5,1)</b> packet [New_Step_Report] is generated after each of the following SET_OBS_STEP telecommands		
	ET=+00.00.00 UT=+00.00.00	SET_OBS_STEP  SET_OBS_STEP  Command Parameter(s) : OBSERVATION_STEP               SP03N500  Subsch. ID : 370 Det. descr. : SET OBSERVATION STEP	SC003500  0 <hex>	
	ET=+00.00.01 UT=+00.00.01	SET_BBID  SET_BBID  Command Parameter(s) : BUILDING_BLOCK_ID               SP01N500  Subsch. ID : 370 Det. descr. : SET BUILDING BLOCK IDENTIFIER	SC001500  80000000 <hex>	
		Verify Telemetry  BBFULLTYPE                       SM2LN500	= Null	AND=ZAZ90999
	ET=+00.00.00 UT=+00.00.00	SET_OBS_STEP  SET_OBS_STEP  Command Parameter(s) : OBSERVATION_STEP               SP03N500  Subsch. ID : 370 Det. descr. : SET OBSERVATION STEP	SC003500  0 <hex>	
	ET=+00.00.01 UT=+00.00.01	SET_BBID  SET_BBID  Command Parameter(s) : BUILDING_BLOCK_ID               SP01N500  Subsch. ID : 370 Det. descr. : SET BUILDING BLOCK IDENTIFIER	SC001500  80030001 <hex>	



SPIRE-CP-FUNC-13-SLW80 Dark Load Curves  
 File: H\_COP\_SPI\_SLW8.xls  
 Author: L.Lucas-hp



Step No.	Time	Activity/Remarks	TC/TLM	Display/ Branch
		Verify Telemetry BBFULLTYPE SM2LN500	= EndObs	AND=ZAZ90999
	ET=+00.00.00 UT=+00.00.00	SET_OBS_STEP SET_OBS_STEP Command Parameter(s) : OBSERVATION_STEP SP03N500 Subsch. ID : 370 Det. descr. : SET OBSERVATION STEP	SC003500 1 <hex>	
	ET=+00.00.01 UT=+00.00.01	SET_OBSID SET_OBSID Command Parameter(s) : OBSERVATION_ID SP00N500 Subsch. ID : 370 Det. descr. : SET OBSERVATION IDENTIFIER	SC000500 00000000 <hex>	
		Verify Telemetry OBSID SM10N500	= 00000000 <hex>	AND=ZAZ90999
	ET=+00.00.00 UT=+00.00.00	SET_OBS_STEP SET_OBS_STEP Command Parameter(s) : OBSERVATION_STEP SP03N500 Subsch. ID : 370 Det. descr. : SET OBSERVATION STEP	SC003500 0 <hex>	
	ET=+00.00.01 UT=+00.00.01	SET_BBID SET_BBID Command Parameter(s) : BUILDING_BLOCK_ID SP01N500 Subsch. ID : 370 Det. descr. : SET BUILDING BLOCK IDENTIFIER	SC001500 80000000 <hex>	
		Verify Telemetry BBFULLTYPE SM2LN500	= Null	AND=ZAZ90999
<b>End of Procedure</b>				