

DRCU_START (RED) DPU & DRCU Start
 File: H_COP_SPI_DRCR.xls
 Author: L.Lucas-hp



Procedure Summary

Objectives

The purpose of this procedure is to Power up the RED DRCU
 (Note this also involves CDMU commands as the LCLs must first be
 switched on)
 Based on Procedure:
 DRCU_START (v5)

Summary of Constraints

n/a

Spacecraft Configuration

Start of Procedure

Mode: DPU_ON

End of Procedure

Sub-Mode: DRCU_ON

Reference File(s)

Input Command Sequences

Output Command Sequences

HCSDRCR

Referenced Displays

ANDs	GRDs	SLDs
SA_1_559		
SA_7_559		
ZAZ96999		
ZAZ95999		
ZAZ90999		
SA_6_559		

Configuration Control Information

DATE	FOP ISSUE	VERSION	MODIFICATION DESCRIPTION	AUTHOR	SPR REF
25/03/09	2.2	1	Created	L.Lucas-hp	

DRCU_START (RED) DPU & DRCU Start
File: H_COP_SPI_DRCR.xls
Author: L.Lucas-hp



Procedure Flowchart Overview

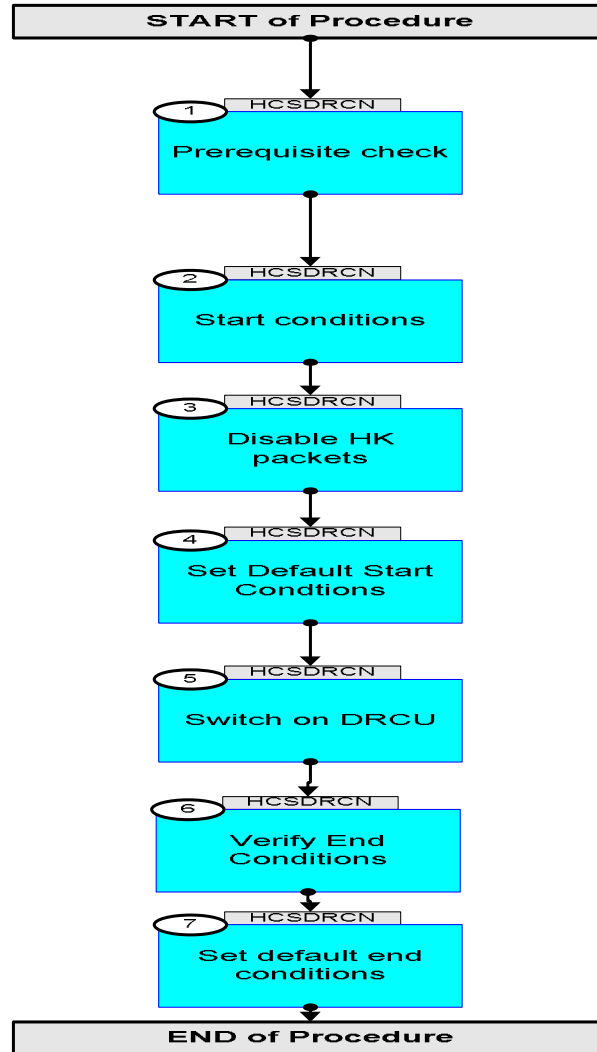

DRCU_START (RED) DPU & DRCU Start
 File: H_COP_SPI_DRRCR.xls
 Author: L.Lucas-hp



Step No.	Time	Activity/Remarks	TC/TLM	Display/ Branch
Beginning of Procedure				
TC Seq. Name : HCSRDCR (DPU & DRCU Red On)				
TimeTag Type: N Sub Schedule ID: <input type="checkbox"/>				
1		Prerequisite check		Next Step: 2
1.1		HSC/ICC input		<input type="checkbox"/>
		Verify that the HSC has supplied a valid OBSID value: OBS_ID = 0xnnnn nnnn		
1.2		TM checks		<input type="checkbox"/>
		Verify Telemetry MODE SM00M500 = DPU_ON		AND=SA_1_559
2		Start conditions		Next Step: 3
		Note that a TM(5,1) packet [New_Step_Report] is generated after each of the following SET_OBS_STEP telecommands		
		Verify Telemetry MODE SM00M500 = DPU_ON		AND=SA_7_559
2.1		Disable the TFL_TM FDIR		<input type="checkbox"/>
	ET=+ UT=+00.00.00	Execute Telecommand Command Parameter(s) :	ConfiguresDBFDIR DC005161	
		RTA DH011161 SPIRE A M0 DH030161 Ignore Flag M1 DH031161 Ignore Flag M2 DH032161 Ignore Flag M3 DH033161 Ignore Flag M4 DH034161 Ignore Flag M5 DH035161 Ignore Flag M6 DH036161 Ignore Flag M7 DH037161 Ignore Flag F0 DH018161 ON F1 DH019161 Alive		

DRCU_START (RED) DPU & DRCU Start
 File: H_COP_SPI_DRCR.xls
 Author: L.Lucas-hp



Step No.	Time	Activity/Remarks	TC/TLM	Display/ Branch
		F2 DH020161 F3 DH021161 F4 DH022161 F5 DH023161 F6 DH024161 F7 DH025161 M12 DH051161 M_C DH043161 M8 DH038161 M9 DH039161 M10 DH040161 M11 DH041161 F12 DH050161 CNT DH042161 F8 DH026161 F9 DH027161 F10 DH028161 F11 DH029161 TC Control Flags : Subsch. ID : 10 Det. descr. : Configure SDB FDIR GBM IL DSE --Y -- ---	Well TC Well TM Valid Non-vital NOMINAL ON Update status Ignore CNT Ignore Flag Ignore Flag Ignore Flag Ignore Flag Ignore Flag DISABLED LoopCnt1 Bus A Healthy Healthy ENABLED	
3		Disable HK packets		Next Step: 4
	ET=+ UT=+00.00.00	CLEAR_HK_REPORT Command Parameter(s) : PKTID_CLEARHK SPR6N500 TC Control Flags : Subsch. ID : 370 Det. descr. : CLEAR HOUSEKEEPING PARAMETER REPORT DEFINITION GBM IL DSE --Y -- ---	CLEAR_HK_REPORT SCR01500 300 <hex>	
	ET=+ UT=+00.00.00	CLEAR_HK_REPORT Command Parameter(s) : PKTID_CLEARHK SPR6N500 TC Control Flags : Subsch. ID : 370 Det. descr. : CLEAR HOUSEKEEPING PARAMETER REPORT DEFINITION GBM IL DSE --- -- ---	CLEAR_HK_REPORT SCR01500 301 <hex>	
		TMCHECK Ensure that TM is not being generated. Check Packet history (3,25)		
3.1		Power the DRCU		<input type="checkbox"/>

DRCU_START (RED) DPU & DRCU Start
 File: H_COP_SPI_DRGR.xls
 Author: L.Lucas-hp



Step No.	Time	Activity/Remarks	TC/TLM	Display/ Branch																																																																																													
		Verify the TM is being generated. Check Packet History: Critical 3,25, 1280 (Critical_HK_Parameter_Report) Nominal HK 3,25, 1282 (Nominal_HK_Parameter_Report)																																																																																															
3.3		Re-enable the TFL_TM FDIR		□																																																																																													
	ET=+ UT=+00.00.00	Execute Telecommand ConfigureSDBFDIR Command Parameter(s) : <table style="width: 100%; border-collapse: collapse;"> <tr><td style="width: 15%; text-align: right;">RTA</td><td style="width: 35%;">DH011161</td><td style="width: 50%;">SPIRE A</td></tr> <tr><td style="text-align: right;">M0</td><td>DH030161</td><td>Ignore Flag</td></tr> <tr><td style="text-align: right;">M1</td><td>DH031161</td><td>Ignore Flag</td></tr> <tr><td style="text-align: right;">M2</td><td>DH032161</td><td>Ignore Flag</td></tr> <tr><td style="text-align: right;">M3</td><td>DH033161</td><td>Ignore Flag</td></tr> <tr><td style="text-align: right;">M4</td><td>DH034161</td><td>Ignore Flag</td></tr> <tr><td style="text-align: right;">M5</td><td>DH035161</td><td>Ignore Flag</td></tr> <tr><td style="text-align: right;">M6</td><td>DH036161</td><td>Ignore Flag</td></tr> <tr><td style="text-align: right;">M7</td><td>DH037161</td><td>Ignore Flag</td></tr> <tr><td style="text-align: right;">F0</td><td>DH018161</td><td>ON</td></tr> <tr><td style="text-align: right;">F1</td><td>DH019161</td><td>Alive</td></tr> <tr><td colspan="3"> </td></tr> <tr><td style="text-align: right;">F2</td><td>DH020161</td><td>Well TC</td></tr> <tr><td style="text-align: right;">F3</td><td>DH021161</td><td>Well TM</td></tr> <tr><td style="text-align: right;">F4</td><td>DH022161</td><td>Valid</td></tr> <tr><td style="text-align: right;">F5</td><td>DH023161</td><td>Non-vital</td></tr> <tr><td style="text-align: right;">F6</td><td>DH024161</td><td>NOMINAL</td></tr> <tr><td style="text-align: right;">F7</td><td>DH025161</td><td>ON</td></tr> <tr><td style="text-align: right;">M12</td><td>DH051161</td><td>Update status</td></tr> <tr><td style="text-align: right;">M_C</td><td>DH043161</td><td>Ignore CNT</td></tr> <tr><td style="text-align: right;">M8</td><td>DH038161</td><td>Ignore Flag</td></tr> <tr><td style="text-align: right;">M9</td><td>DH039161</td><td>Ignore Flag</td></tr> <tr><td style="text-align: right;">M10</td><td>DH040161</td><td>Ignore Flag</td></tr> <tr><td style="text-align: right;">M11</td><td>DH041161</td><td>Ignore Flag</td></tr> <tr><td style="text-align: right;">F12</td><td>DH050161</td><td>ENABLED</td></tr> <tr><td style="text-align: right;">CNT</td><td>DH042161</td><td>LoopCnt1</td></tr> <tr><td style="text-align: right;">F8</td><td>DH026161</td><td>Bus A</td></tr> <tr><td colspan="3"> </td></tr> <tr><td style="text-align: right;">F9</td><td>DH027161</td><td>Healthy</td></tr> <tr><td style="text-align: right;">F10</td><td>DH028161</td><td>Healthy</td></tr> <tr><td style="text-align: right;">F11</td><td>DH029161</td><td>ENABLED</td></tr> </table> TC Control Flags : Subsch. ID : 10 Det. descr. : Configure SDB FDIR GBM IL DSE --Y -- --	RTA	DH011161	SPIRE A	M0	DH030161	Ignore Flag	M1	DH031161	Ignore Flag	M2	DH032161	Ignore Flag	M3	DH033161	Ignore Flag	M4	DH034161	Ignore Flag	M5	DH035161	Ignore Flag	M6	DH036161	Ignore Flag	M7	DH037161	Ignore Flag	F0	DH018161	ON	F1	DH019161	Alive				F2	DH020161	Well TC	F3	DH021161	Well TM	F4	DH022161	Valid	F5	DH023161	Non-vital	F6	DH024161	NOMINAL	F7	DH025161	ON	M12	DH051161	Update status	M_C	DH043161	Ignore CNT	M8	DH038161	Ignore Flag	M9	DH039161	Ignore Flag	M10	DH040161	Ignore Flag	M11	DH041161	Ignore Flag	F12	DH050161	ENABLED	CNT	DH042161	LoopCnt1	F8	DH026161	Bus A				F9	DH027161	Healthy	F10	DH028161	Healthy	F11	DH029161	ENABLED	DC005161	
RTA	DH011161	SPIRE A																																																																																															
M0	DH030161	Ignore Flag																																																																																															
M1	DH031161	Ignore Flag																																																																																															
M2	DH032161	Ignore Flag																																																																																															
M3	DH033161	Ignore Flag																																																																																															
M4	DH034161	Ignore Flag																																																																																															
M5	DH035161	Ignore Flag																																																																																															
M6	DH036161	Ignore Flag																																																																																															
M7	DH037161	Ignore Flag																																																																																															
F0	DH018161	ON																																																																																															
F1	DH019161	Alive																																																																																															
F2	DH020161	Well TC																																																																																															
F3	DH021161	Well TM																																																																																															
F4	DH022161	Valid																																																																																															
F5	DH023161	Non-vital																																																																																															
F6	DH024161	NOMINAL																																																																																															
F7	DH025161	ON																																																																																															
M12	DH051161	Update status																																																																																															
M_C	DH043161	Ignore CNT																																																																																															
M8	DH038161	Ignore Flag																																																																																															
M9	DH039161	Ignore Flag																																																																																															
M10	DH040161	Ignore Flag																																																																																															
M11	DH041161	Ignore Flag																																																																																															
F12	DH050161	ENABLED																																																																																															
CNT	DH042161	LoopCnt1																																																																																															
F8	DH026161	Bus A																																																																																															
F9	DH027161	Healthy																																																																																															
F10	DH028161	Healthy																																																																																															
F11	DH029161	ENABLED																																																																																															
4		Set Default Start Conditions		Next Step: 5																																																																																													

DRCU_START (RED) DPU & DRCU Start
 File: H_COP_SPI_DRCR.xls
 Author: L.Lucas-hp



Step No.	Time	Activity/Remarks	TC/TLM	Display/ Branch
	ET=+ UT=+00.00.00	SET_OBS_STEP SET_OBS_STEP Command Parameter(s) : OBSERVATION_STEP SP03N500 Subsch. ID : 370 Det. descr. : SET OBSERVATION STEP	SC003500 0 <hex>	
	ET=+ UT=+00.00.01	SET_BBID SET_BBID Command Parameter(s) : BUILDING_BLOCK_ID SP01N500 Subsch. ID : 370 Det. descr. : SET BUILDING BLOCK IDENTIFIER	SC001500 80010001 <hex>	
		Verify Telemetry BBFULLTYPE SM2LN500	= ClearObs	AND=ZAZ90999
	ET=+ UT=+00.00.00	SET_OBS_STEP SET_OBS_STEP Command Parameter(s) : OBSERVATION_STEP SP03N500 Subsch. ID : 370 Det. descr. : SET OBSERVATION STEP	SC003500 1 <hex>	
	ET=+ UT=+00.00.01	SET_OBSID SET_OBSID Command Parameter(s) : OBSERVATION_ID SP00N500 Subsch. ID : 370 Det. descr. : SET OBSERVATION IDENTIFIER	SC000500 00000000 <hex>	
		Verify Telemetry OBSID SM10N500	= 00000000 <hex>	AND=ZAZ90999
	ET=+ UT=+00.00.00	SET_OBS_STEP SET_OBS_STEP Command Parameter(s) : OBSERVATION_STEP SP03N500 Subsch. ID : 370 Det. descr. : SET OBSERVATION STEP	SC003500 0 <hex>	
	ET=+ UT=+00.00.01	SET_BBID SET_BBID Command Parameter(s) : BUILDING_BLOCK_ID SP01N500 Subsch. ID : 370 Det. descr. : SET BUILDING BLOCK IDENTIFIER	SC001500 80000000 <hex>	

DRCU_START (RED) DPU & DRCU Start
 File: H_COP_SPI_DRCR.xls
 Author: L.Lucas-hp



Step No.	Time	Activity/Remarks	TC/TLM	Display/ Branch
		Verify Telemetry BBFULLTYPE SM2LN500	= Null	AND=ZAZ90999
	ET=+ UT=+00.00.00	SET_OBS_STEP SET_OBS_STEP Command Parameter(s) : OBSERVATION_STEP SP03N500 Subsch. ID : 370 Det. descr. : SET OBSERVATION STEP	SC003500 0 <hex>	
	ET=+ UT=+00.00.01	SET_BBID SET_BBID Command Parameter(s) : BUILDING_BLOCK_ID SP01N500 Subsch. ID : 370 Det. descr. : SET BUILDING BLOCK IDENTIFIER	SC001500 80020001 <hex>	
		Verify Telemetry BBFULLTYPE SM2LN500	= StartObs	AND=ZAZ90999
	ET=+ UT=+00.00.00	SET_OBS_STEP SET_OBS_STEP Command Parameter(s) : OBSERVATION_STEP SP03N500 Subsch. ID : 370 Det. descr. : SET OBSERVATION STEP	SC003500 0 <hex>	
	ET=+ UT=+00.00.01	SET_BBID SET_BBID Command Parameter(s) : BUILDING_BLOCK_ID SP01N500 Subsch. ID : 370 Det. descr. : SET BUILDING BLOCK IDENTIFIER	SC001500 80010001 <hex>	
		Verify Telemetry BBFULLTYPE SM2LN500	= ClearObs	AND=ZAZ90999
	ET=+ UT=+00.00.00	SET_OBS_STEP SET_OBS_STEP Command Parameter(s) : OBSERVATION_STEP SP03N500 Subsch. ID : 370 Det. descr. : SET OBSERVATION STEP	SC003500 1 <hex>	

DRCU_START (RED) DPU & DRCU Start
 File: H_COP_SPI_DRCR.xls
 Author: L.Lucas-hp



Step No.	Time	Activity/Remarks	TC/TLM	Display/ Branch
	ET=+ UT=+00.00.01	SET_OBSID Command Parameter(s) : OBSERVATION_ID Subsch. ID : 370 Det. descr. : SET OBSERVATION IDENTIFIER	SET_OBSID SP00N500 00000000 <hex>	
		Verify Telemetry OBSID SM10N500	= 00000000 <hex>	AND=ZAZ90999
	ET=+ UT=+00.00.00	SET_OBS_STEP Command Parameter(s) : OBSERVATION_STEP Subsch. ID : 370 Det. descr. : SET OBSERVATION STEP	SET_OBS_STEP SP03N500 0 <hex>	
	ET=+ UT=+00.00.01	SET_BBID Command Parameter(s) : BUILDING_BLOCK_ID Subsch. ID : 370 Det. descr. : SET BUILDING BLOCK IDENTIFIER	SET_BBID SP01N500 80000000 <hex>	
		Verify Telemetry BBFULLTYPE SM2LN500	= Null	AND=ZAZ90999
	ET=+ UT=+00.00.00	SET_OBS_STEP Command Parameter(s) : OBSERVATION_STEP Subsch. ID : 370 Det. descr. : SET OBSERVATION STEP	SET_OBS_STEP SP03N500 0 <hex>	
	ET=+ UT=+00.00.01	SET_BBID Command Parameter(s) : BUILDING_BLOCK_ID Subsch. ID : 370 Det. descr. : SET BUILDING BLOCK IDENTIFIER	SET_BBID SP01N500 80020001 <hex>	
		Verify Telemetry BBFULLTYPE SM2LN500	= StartObs	AND=ZAZ90999
4.1		Reset DRCU Counters		<input type="checkbox"/>

DRCU_START (RED) DPU & DRCU Start
 File: H_COP_SPI_DRCR.xls
 Author: L.Lucas-hp



Step No.	Time	Activity/Remarks	TC/TLM	Display/ Branch
	ET=+ UT=+00.00.00	RESET_DRCU_COUNTERS Subsch. ID : 370 Det. descr. : RESET DRCU COUNTERS	SCD00505	
		Verify that the TRESET parameter has the same value as the THSK parameter TRESET SM01T500	same as THSK	AND=SA_1_559
		THSK SM00T500	any	AND=SA_1_559
		Note that a TM(5,1) packet [New_Step_Report] is generated after each of the following SET_OBS_STEP telecommands		
	ET=+ UT=+00.00.00	SET_OBS_STEP Command Parameter(s) : OBSERVATION_STEP SP03N500 Subsch. ID : 370 Det. descr. : SET OBSERVATION STEP	SC003500 1 <hex>	
	ET=+ UT=+00.00.01	SET_OBSID Command Parameter(s) : OBSERVATION_ID SP00N500 Subsch. ID : 370 Det. descr. : SET OBSERVATION IDENTIFIER	SC000500 OBS_ID	
		Verify Telemetry OBSID SM10N500	OBS_ID	AND=ZAZ90999
	ET=+ UT=+00.00.00	SET_OBS_STEP Command Parameter(s) : OBSERVATION_STEP SP03N500 Subsch. ID : 370 Det. descr. : SET OBSERVATION STEP	SC003500 0 <hex>	
	ET=+ UT=+00.00.01	SET_BBID Command Parameter(s) : BUILDING_BLOCK_ID SP01N500 Subsch. ID : 370 Det. descr. : SET BUILDING BLOCK IDENTIFIER	SC001500 80000000 <hex>	
		Verify Telemetry BBFULLTYPE SM2LN500	= Null	AND=ZAZ90999

DRCU_START (RED) DPU & DRCU Start
 File: H_COP_SPI_DRCR.xls
 Author: L.Lucas-hp



Step No.	Time	Activity/Remarks	TC/TLM	Display/ Branch
	ET=+ UT=+00.00.00	SET_OBS_STEP SET_OBS_STEP Command Parameter(s) : OBSERVATION_STEP SP03N500 Subsch. ID : 370 Det. descr. : SET OBSERVATION STEP	SC003500 0 <hex>	
	ET=+ UT=+00.00.01	SET_BBID SET_BBID Command Parameter(s) : BUILDING_BLOCK_ID SP01N500 Subsch. ID : 370 Det. descr. : SET BUILDING BLOCK IDENTIFIER	SC001500 8C010001 <hex>	
		Verify Telemetry BBFULLTYPE SM2LN500	= DRCU_ON	AND=SA_6_559
5		Switch on DRCU		Next Step: 6
	ET=+ UT=+00.00.02	SET_OBS_MODE SET_OBS_MODE Command Parameter(s) : OBSERVING_MODE SP02N500 TC Control Flags : GBM IL DSE --Y -- --- Subsch. ID : 370 Det. descr. : SET OBSERVING MODE	SC002500 1 <hex>	
		Verify Telemetry MODE SM00M500	= DRCU_START	AND=SA_6_559
	ET=+ UT=+00.00.01	SEND_DRCU_COMMAND SEND_DRCU_COMMAND Command Parameter(s) : DRCUCOMMAND SPD4N505 OVERRIDE SPD9N505 TC Control Flags : GBM IL DSE --Y -- --- Subsch. ID : 370 Det. descr. : SEND A SINGLE COMMAND TO THE DRCU	SCD06505 84120000 <hex> 0 <hex> (Def)	

DRCU_START (RED) DPU & DRCU Start
 File: H_COP_SPI_DRCCR.xls
 Author: L.Lucas-hp



Step No.	Time	Activity/Remarks	TC/TLM	Display/ Branch
	ET=+ UT=+00.00.00	SEND_DRCU_COMMAND SEND_DRCU_COMMAND Command Parameter(s) : DRCUCOMMAND SPD4N505 OVERRIDE SPD9N505 TC Control Flags : GBM IL DSE --- -- --- Subsch. ID : 370 Det. descr. : SEND A SINGLE COMMAND TO THE DRCU	SCD06505 84130000 <hex> 0 <hex> (Def)	
	ET=+ UT=+00.00.01	SEND_DRCU_COMMAND SEND_DRCU_COMMAND Command Parameter(s) : DRCUCOMMAND SPD4N505 OVERRIDE SPD9N505 TC Control Flags : GBM IL DSE --- -- --- Subsch. ID : 370 Det. descr. : SEND A SINGLE COMMAND TO THE DRCU	SCD06505 84050000 <hex> 0 <hex> (Def)	
	ET=+ UT=+00.00.00	SEND_DRCU_COMMAND SEND_DRCU_COMMAND Command Parameter(s) : DRCUCOMMAND SPD4N505 OVERRIDE SPD9N505 TC Control Flags : GBM IL DSE --- -- --- Subsch. ID : 370 Det. descr. : SEND A SINGLE COMMAND TO THE DRCU	SCD06505 84060000 <hex> 0 <hex> (Def)	
	ET=+ UT=+00.00.01	SEND_DRCU_COMMAND SEND_DRCU_COMMAND Command Parameter(s) : DRCUCOMMAND SPD4N505 OVERRIDE SPD9N505 TC Control Flags : GBM IL DSE --- -- --- Subsch. ID : 370 Det. descr. : SEND A SINGLE COMMAND TO THE DRCU	SCD06505 84070000 <hex> 0 <hex> (Def)	

DRCU_START (RED) DPU & DRCU Start
 File: H_COP_SPI_DRCR.xls
 Author: L.Lucas-hp



Step No.	Time	Activity/Remarks	TC/TLM	Display/ Branch
	ET=+ UT=+00.00.00	SEND_DRCU_COMMAND SEND_DRCU_COMMAND Command Parameter(s) : DRCUCOMMAND SPD4N505 OVERRIDE SPD9N505 TC Control Flags : GBM IL DSE --- -- --- Subsch. ID : 370 Det. descr. : SEND A SINGLE COMMAND TO THE DRCU	SCD06505 84080000 <hex> 0 <hex> (Def)	
	ET=+ UT=+00.00.01	SEND_DRCU_COMMAND SEND_DRCU_COMMAND Command Parameter(s) : DRCUCOMMAND SPD4N505 OVERRIDE SPD9N505 TC Control Flags : GBM IL DSE --- -- --- Subsch. ID : 370 Det. descr. : SEND A SINGLE COMMAND TO THE DRCU	SCD06505 84090000 <hex> 0 <hex> (Def)	
	ET=+ UT=+00.00.00	SEND_DRCU_COMMAND SEND_DRCU_COMMAND Command Parameter(s) : DRCUCOMMAND SPD4N505 OVERRIDE SPD9N505 TC Control Flags : GBM IL DSE --- -- --- Subsch. ID : 370 Det. descr. : SEND A SINGLE COMMAND TO THE DRCU	SCD06505 840a0000 <hex> 0 <hex> (Def)	
	ET=+ UT=+00.00.01	SEND_DRCU_COMMAND SEND_DRCU_COMMAND Command Parameter(s) : DRCUCOMMAND SPD4N505 OVERRIDE SPD9N505 TC Control Flags : GBM IL DSE --- -- --- Subsch. ID : 370 Det. descr. : SEND A SINGLE COMMAND TO THE DRCU	SCD06505 840b0000 <hex> 0 <hex> (Def)	

DRCU_START (RED) DPU & DRCU Start
 File: H_COP_SPI_DRCCR.xls
 Author: L.Lucas-hp



Step No.	Time	Activity/Remarks	TC/TLM	Display/ Branch
	ET=+ UT=+00.00.00	SEND_DRCU_COMMAND SEND_DRCU_COMMAND Command Parameter(s) : DRCUCOMMAND SPD4N505 OVERRIDE SPD9N505 TC Control Flags : GBM IL DSE --- -- --- Subsch. ID : 370 Det. descr. : SEND A SINGLE COMMAND TO THE DRCU	SCD06505 840c0000 <hex> 0 <hex> (Def)	
	ET=+ UT=+00.00.01	SEND_DRCU_COMMAND SEND_DRCU_COMMAND Command Parameter(s) : DRCUCOMMAND SPD4N505 OVERRIDE SPD9N505 TC Control Flags : GBM IL DSE --- -- --- Subsch. ID : 370 Det. descr. : SEND A SINGLE COMMAND TO THE DRCU	SCD06505 840d0000 <hex> 0 <hex> (Def)	
	ET=+ UT=+00.00.00	SEND_DRCU_COMMAND SEND_DRCU_COMMAND Command Parameter(s) : DRCUCOMMAND SPD4N505 OVERRIDE SPD9N505 TC Control Flags : GBM IL DSE --- -- --- Subsch. ID : 370 Det. descr. : SEND A SINGLE COMMAND TO THE DRCU	SCD06505 840e0000 <hex> 0 <hex> (Def)	
	ET=+ UT=+00.00.01	SEND_DRCU_COMMAND SEND_DRCU_COMMAND Command Parameter(s) : DRCUCOMMAND SPD4N505 OVERRIDE SPD9N505 TC Control Flags : GBM IL DSE --- -- --- Subsch. ID : 370 Det. descr. : SEND A SINGLE COMMAND TO THE DRCU	SCD06505 840f0000 <hex> 0 <hex> (Def)	

DRCU_START (RED) DPU & DRCU Start
 File: H_COP_SPI_DRCR.xls
 Author: L.Lucas-hp



Step No.	Time	Activity/Remarks	TC/TLM	Display/ Branch
	ET=+ UT=+00.00.00	SEND_DRCU_COMMAND SEND_DRCU_COMMAND Command Parameter(s) : DRCUCOMMAND SPD4N505 OVERRIDE SPD9N505 TC Control Flags : GBM IL DSE --- -- --- Subsch. ID : 370 Det. descr. : SEND A SINGLE COMMAND TO THE DRCU	SCD06505 84100000 <hex> 0 <hex> (Def)	
	ET=+ UT=+00.00.01	SEND_DRCU_COMMAND SEND_DRCU_COMMAND Command Parameter(s) : DRCUCOMMAND SPD4N505 OVERRIDE SPD9N505 TC Control Flags : GBM IL DSE --- -- --- Subsch. ID : 370 Det. descr. : SEND A SINGLE COMMAND TO THE DRCU	SCD06505 84140000 <hex> 0 <hex> (Def)	
	ET=+ UT=+00.00.00	SEND_DRCU_COMMAND SEND_DRCU_COMMAND Command Parameter(s) : DRCUCOMMAND SPD4N505 OVERRIDE SPD9N505 TC Control Flags : GBM IL DSE --- -- --- Subsch. ID : 370 Det. descr. : SEND A SINGLE COMMAND TO THE DRCU	SCD06505 84370000 <hex> 0 <hex> (Def)	
	ET=+ UT=+00.00.01	SEND_DRCU_COMMAND SEND_DRCU_COMMAND Command Parameter(s) : DRCUCOMMAND SPD4N505 OVERRIDE SPD9N505 TC Control Flags : GBM IL DSE --- -- --- Subsch. ID : 370 Det. descr. : SEND A SINGLE COMMAND TO THE DRCU	SCD06505 84340000 <hex> 0 <hex> (Def)	

DRCU_START (RED) DPU & DRCU Start
 File: H_COP_SPI_DRCR.xls
 Author: L.Lucas-hp



Step No.	Time	Activity/Remarks	TC/TLM	Display/ Branch
	ET=+ UT=+00.00.00	SEND_DRCU_COMMAND SEND_DRCU_COMMAND Command Parameter(s) : DRCUCOMMAND SPD4N505 OVERRIDE SPD9N505 TC Control Flags : GBM IL DSE --- -- --- Subsch. ID : 370 Det. descr. : SEND A SINGLE COMMAND TO THE DRCU	SCD06505 84350000 <hex> 0 <hex> (Def)	
	ET=+ UT=+00.00.01	SEND_DRCU_COMMAND SEND_DRCU_COMMAND Command Parameter(s) : DRCUCOMMAND SPD4N505 OVERRIDE SPD9N505 TC Control Flags : GBM IL DSE --- -- --- Subsch. ID : 370 Det. descr. : SEND A SINGLE COMMAND TO THE DRCU	SCD06505 84360000 <hex> 0 <hex> (Def)	
	ET=+ UT=+00.00.00	SEND_DRCU_COMMAND SEND_DRCU_COMMAND Command Parameter(s) : DRCUCOMMAND SPD4N505 OVERRIDE SPD9N505 TC Control Flags : GBM IL DSE --- -- --- Subsch. ID : 370 Det. descr. : SEND A SINGLE COMMAND TO THE DRCU	SCD06505 84110000 <hex> 0 <hex> (Def)	
	ET=+ UT=+00.00.01	SEND_DRCU_COMMAND SEND_DRCU_COMMAND Command Parameter(s) : DRCUCOMMAND SPD4N505 OVERRIDE SPD9N505 TC Control Flags : GBM IL DSE --- -- --- Subsch. ID : 370 Det. descr. : SEND A SINGLE COMMAND TO THE DRCU	SCD06505 84330000 <hex> 0 <hex> (Def)	

DRCU_START (RED) DPU & DRCU Start
 File: H_COP_SPI_DRCR.xls
 Author: L.Lucas-hp



Step No.	Time	Activity/Remarks	TC/TLM	Display/ Branch
	ET=+ UT=+00.00.00	SEND_DRCU_COMMAND SEND_DRCU_COMMAND Command Parameter(s) : DRCUCOMMAND SPD4N505 OVERRIDE SPD9N505 TC Control Flags : GBM IL DSE --- -- --- Subsch. ID : 370 Det. descr. : SEND A SINGLE COMMAND TO THE DRCU	SCD06505 84010000 <hex> 0 <hex> (Def)	
	ET=+ UT=+00.00.01	SEND_DRCU_COMMAND SEND_DRCU_COMMAND Command Parameter(s) : DRCUCOMMAND SPD4N505 OVERRIDE SPD9N505 TC Control Flags : GBM IL DSE --- -- --- Subsch. ID : 370 Det. descr. : SEND A SINGLE COMMAND TO THE DRCU	SCD06505 84020000 <hex> 0 <hex> (Def)	
	ET=+ UT=+00.00.00	SEND_DRCU_COMMAND SEND_DRCU_COMMAND Command Parameter(s) : DRCUCOMMAND SPD4N505 OVERRIDE SPD9N505 TC Control Flags : GBM IL DSE --- -- --- Subsch. ID : 370 Det. descr. : SEND A SINGLE COMMAND TO THE DRCU	SCD06505 84030000 <hex> 0 <hex> (Def)	
	ET=+ UT=+00.00.01	SEND_DRCU_COMMAND SEND_DRCU_COMMAND Command Parameter(s) : DRCUCOMMAND SPD4N505 OVERRIDE SPD9N505 TC Control Flags : GBM IL DSE --- -- --- Subsch. ID : 370 Det. descr. : SEND A SINGLE COMMAND TO THE DRCU	SCD06505 84040000 <hex> 0 <hex> (Def)	

DRCU_START (RED) DPU & DRCU Start
 File: H_COP_SPI_DRCCR.xls
 Author: L.Lucas-hp



Step No.	Time	Activity/Remarks	TC/TLM	Display/ Branch
	ET=+ UT=+00.00.00	SEND_DRCU_COMMAND SEND_DRCU_COMMAND Command Parameter(s) : DRCUCOMMAND SPD4N505 OVERRIDE SPD9N505 TC Control Flags : GBM IL DSE --- -- --- Subsch. ID : 370 Det. descr. : SEND A SINGLE COMMAND TO THE DRCU	SCD06505 84310000 <hex> 0 <hex> (Def)	
	ET=+ UT=+00.00.01	SEND_DRCU_COMMAND SEND_DRCU_COMMAND Command Parameter(s) : DRCUCOMMAND SPD4N505 OVERRIDE SPD9N505 TC Control Flags : GBM IL DSE --- -- --- Subsch. ID : 370 Det. descr. : SEND A SINGLE COMMAND TO THE DRCU	SCD06505 84320000 <hex> 0 <hex> (Def)	
	ET=+ UT=+00.00.00	SEND_DRCU_COMMAND SEND_DRCU_COMMAND Command Parameter(s) : DRCUCOMMAND SPD4N505 OVERRIDE SPD9N505 TC Control Flags : GBM IL DSE --- -- --- Subsch. ID : 370 Det. descr. : SEND A SINGLE COMMAND TO THE DRCU	SCD06505 843000ff <hex> 0 <hex> (Def)	
	ET=+ UT=+00.00.01	SEND_DRCU_COMMAND SEND_DRCU_COMMAND Command Parameter(s) : DRCUCOMMAND SPD4N505 OVERRIDE SPD9N505 TC Control Flags : GBM IL DSE --- -- --- Subsch. ID : 370 Det. descr. : SEND A SINGLE COMMAND TO THE DRCU	SCD06505 840000ff <hex> 0 <hex> (Def)	

DRCU_START (RED) DPU & DRCU Start
 File: H_COP_SPI_DRCCR.xls
 Author: L.Lucas-hp



Step No.	Time	Activity/Remarks	TC/TLM	Display/ Branch
	ET=+ UT=+00.00.00	SEND_DRCU_COMMAND SEND_DRCU_COMMAND Command Parameter(s) : DRCUCOMMAND SPD4N505 OVERRIDE SPD9N505 TC Control Flags : GBM IL DSE --- -- --- Subsch. ID : 370 Det. descr. : SEND A SINGLE COMMAND TO THE DRCU	SCD06505 84190095 <hex> 0 <hex> (Def)	
	ET=+ UT=+00.00.01	SEND_DRCU_COMMAND SEND_DRCU_COMMAND Command Parameter(s) : DRCUCOMMAND SPD4N505 OVERRIDE SPD9N505 TC Control Flags : GBM IL DSE --- -- --- Subsch. ID : 370 Det. descr. : SEND A SINGLE COMMAND TO THE DRCU	SCD06505 84180006 <hex> 0 <hex> (Def)	
	ET=+ UT=+00.00.01	SEND_DRCU_COMMAND SEND_DRCU_COMMAND Command Parameter(s) : DRCUCOMMAND SPD4N505 OVERRIDE SPD9N505 TC Control Flags : GBM IL DSE --- -- --- Subsch. ID : 370 Det. descr. : SEND A SINGLE COMMAND TO THE DRCU	SCD06505 8439007a <hex> 0 <hex> (Def)	
	ET=+ UT=+00.00.00	SEND_DRCU_COMMAND SEND_DRCU_COMMAND Command Parameter(s) : DRCUCOMMAND SPD4N505 OVERRIDE SPD9N505 TC Control Flags : GBM IL DSE --- -- --- Subsch. ID : 370 Det. descr. : SEND A SINGLE COMMAND TO THE DRCU	SCD06505 84380001 <hex> 0 <hex> (Def)	

DRCU_START (RED) DPU & DRCU Start
 File: H_COP_SPI_DRGR.xls
 Author: L.Lucas-hp



Step No.	Time	Activity/Remarks	TC/TLM	Display/ Branch
	ET=+ UT=+00.00.01	SET_OBS_MODE SET_OBS_MODE Command Parameter(s) : OBSERVING_MODE SP02N500 TC Control Flags : GBM IL DSE --- -- --- Subsch. ID : 370 Det. descr. : SET OBSERVING MODE	SC002500 100 <hex>	
6		Verify End Conditions		Next Step: 7
		Verify Telemetry is incrementing at 1 second intervals TM2N SMT1N500		AND=SA_7_559
		Verify Telemetry is refreshing at 1 second interval THSK SM00T500		AND=SA_6_559
		Now check the following DCU and SCU Board voltages are within limits		
		Verify Telemetry is ~5V BIASP5V SMB6V510		AND=SA_7_559
		Verify Telemetry is ~9V BIASP9V SMB7V510		AND=SA_7_559
		Verify Telemetry is ~9V BIASM9V SMB8V510		AND=SA_7_559
		Verify Telemetry is ~5V SCUP5V SM_0V520		AND=SA_7_559
		Verify Telemetry is ~9V SCUP5V SM_0V520		AND=SA_7_559
		Verify Telemetry is ~9V SCUM9V SM_2V520		AND=SA_7_559
		Verify Telemetry is set to MODE SM00M500	= DRCU_ON	AND=SA_6_559
7		Set default end conditions		Next Step: END
		Note that a TM(5,1) packet [New_Step_Report] is generated after each of the following SET_OBS_STEP telecommands		

DRCU_START (RED) DPU & DRCU Start
 File: H_COP_SPI_DRGR.xls
 Author: L.Lucas-hp



Step No.	Time	Activity/Remarks	TC/TLM	Display/ Branch
	ET=+ UT=+00.00.00	SET_OBS_STEP SET_OBS_STEP Command Parameter(s) : OBSERVATION_STEP SP03N500 Subsch. ID : 370 Det. descr. : SET OBSERVATION STEP	SC003500 0 <hex>	
	ET=+ UT=+00.00.01	SET_BBID SET_BBID Command Parameter(s) : BUILDING_BLOCK_ID SP01N500 Subsch. ID : 370 Det. descr. : SET BUILDING BLOCK IDENTIFIER	SC001500 80000000 <hex>	
		Verify Telemetry BBFULLTYPE SM2LN500	= Null	AND=ZAZ90999
	ET=+ UT=+00.00.00	SET_OBS_STEP SET_OBS_STEP Command Parameter(s) : OBSERVATION_STEP SP03N500 Subsch. ID : 370 Det. descr. : SET OBSERVATION STEP	SC003500 0 <hex>	
	ET=+ UT=+00.00.01	SET_BBID SET_BBID Command Parameter(s) : BUILDING_BLOCK_ID SP01N500 Subsch. ID : 370 Det. descr. : SET BUILDING BLOCK IDENTIFIER	SC001500 80030001 <hex>	
		Verify Telemetry BBFULLTYPE SM2LN500	= EndObs	AND=ZAZ90999
	ET=+ UT=+00.00.00	SET_OBS_STEP SET_OBS_STEP Command Parameter(s) : OBSERVATION_STEP SP03N500 Subsch. ID : 370 Det. descr. : SET OBSERVATION STEP	SC003500 1 <hex>	
	ET=+ UT=+00.00.01	SET_OBSID SET_OBSID Command Parameter(s) : OBSERVATION_ID SP00N500 Subsch. ID : 370 Det. descr. : SET OBSERVATION IDENTIFIER	SC000500 00000000 <hex>	

DRCU_START (RED) DPU & DRCU Start
 File: H_COP_SPI_DRCR.xls
 Author: L.Lucas-hp



Step No.	Time	Activity/Remarks	TC/TLM	Display/ Branch
		Verify Telemetry OBSID SM10N500	= 00000000 <hex>	AND=ZAZ90999
	ET=+ UT=+00.00.00	SET_OBS_STEP SET_OBS_STEP Command Parameter(s) : OBSERVATION_STEP SP03N500 Subsch. ID : 370 Det. descr. : SET OBSERVATION STEP	SC003500 0 <hex>	
	ET=+ UT=+00.00.01	SET_BBID SET_BBID Command Parameter(s) : BUILDING_BLOCK_ID SP01N500 Subsch. ID : 370 Det. descr. : SET BUILDING BLOCK IDENTIFIER	SC001500 80000000 <hex>	
		Verify Telemetry BBFULLTYPE SM2LN500	= Null	AND=ZAZ90999
End of Procedure				