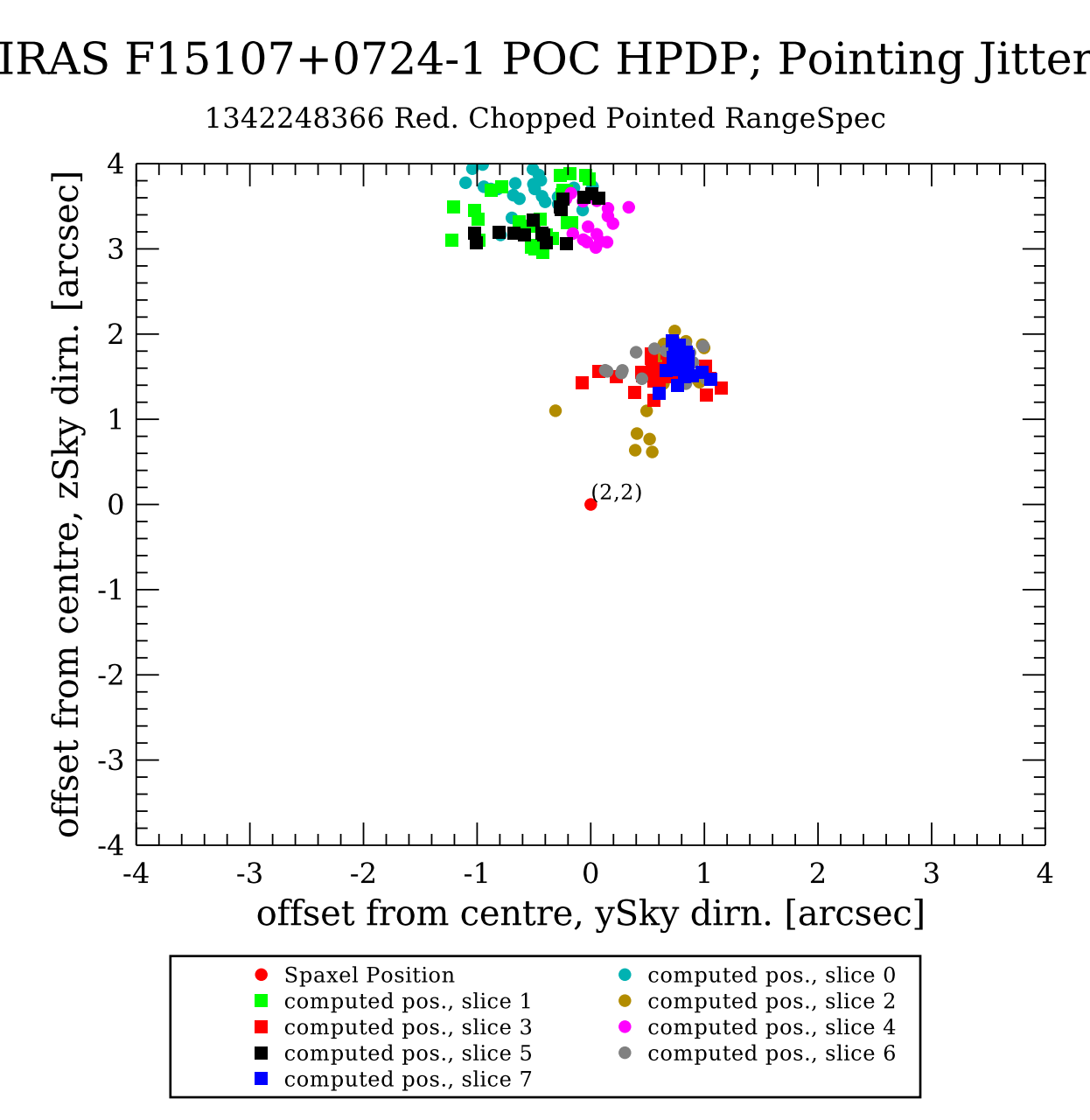
IRAS F15107+0724-1 POC HPDP; Pointing Jitter
1342248366 Red. Chopped Pointed RangeSpec
offset from centre, zSky dirn. [arcsec]
offset from centre, ySky dirn. [arcsec]
(2,2)
4
3
2
1
0
-1
-2
-3
-4
Spaxel Position
computed pos., slice 0
computed pos., slice 1
computed pos., slice 2
computed pos., slice 3
computed pos., slice 4
computed pos., slice 5
computed pos., slice 6
computed pos., slice 7